N.º 1

Acuto in do

Fl. 1

Defilé

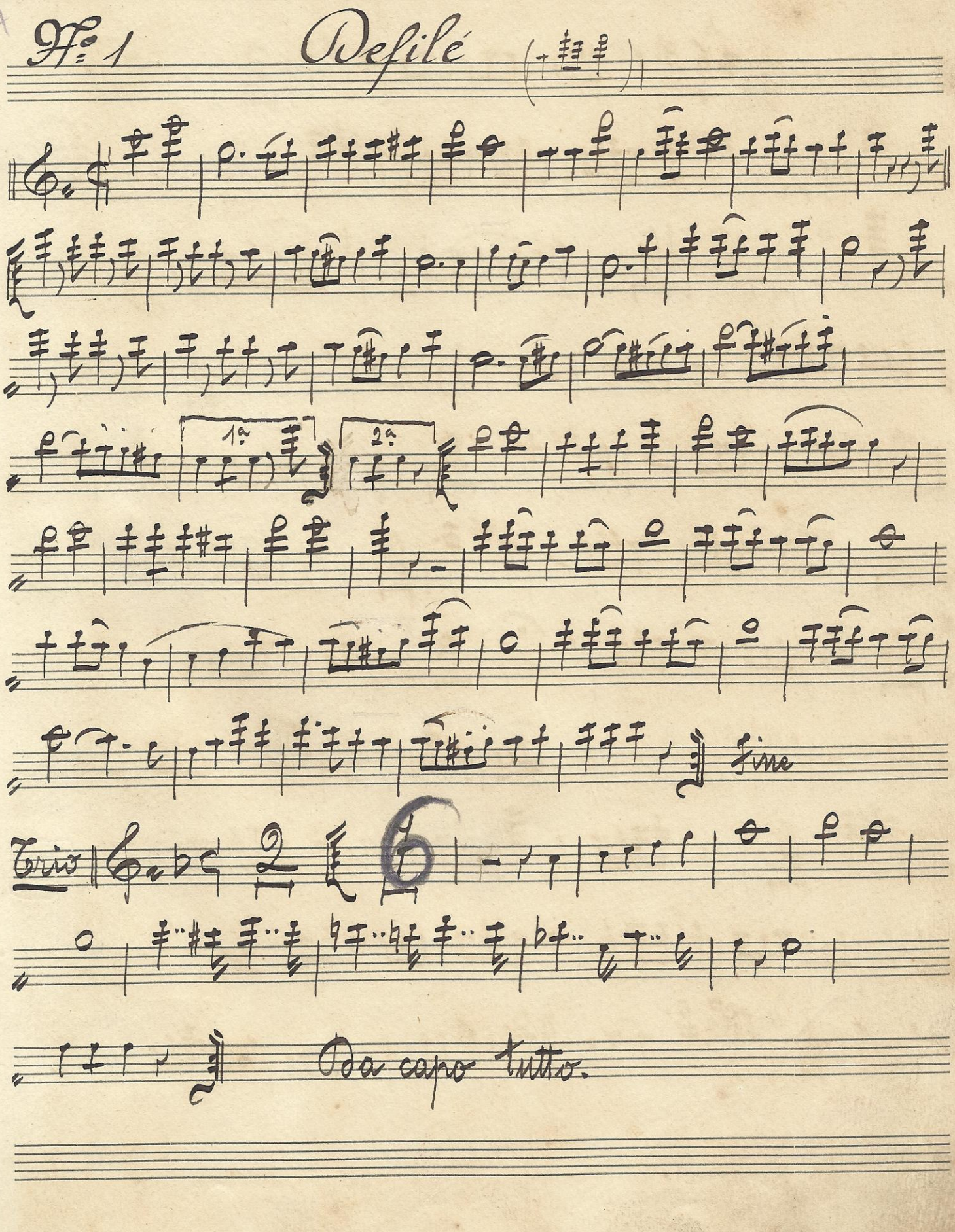

N.° 2 Il Barbiere di Siviglia - Cavatina. G. Rossini

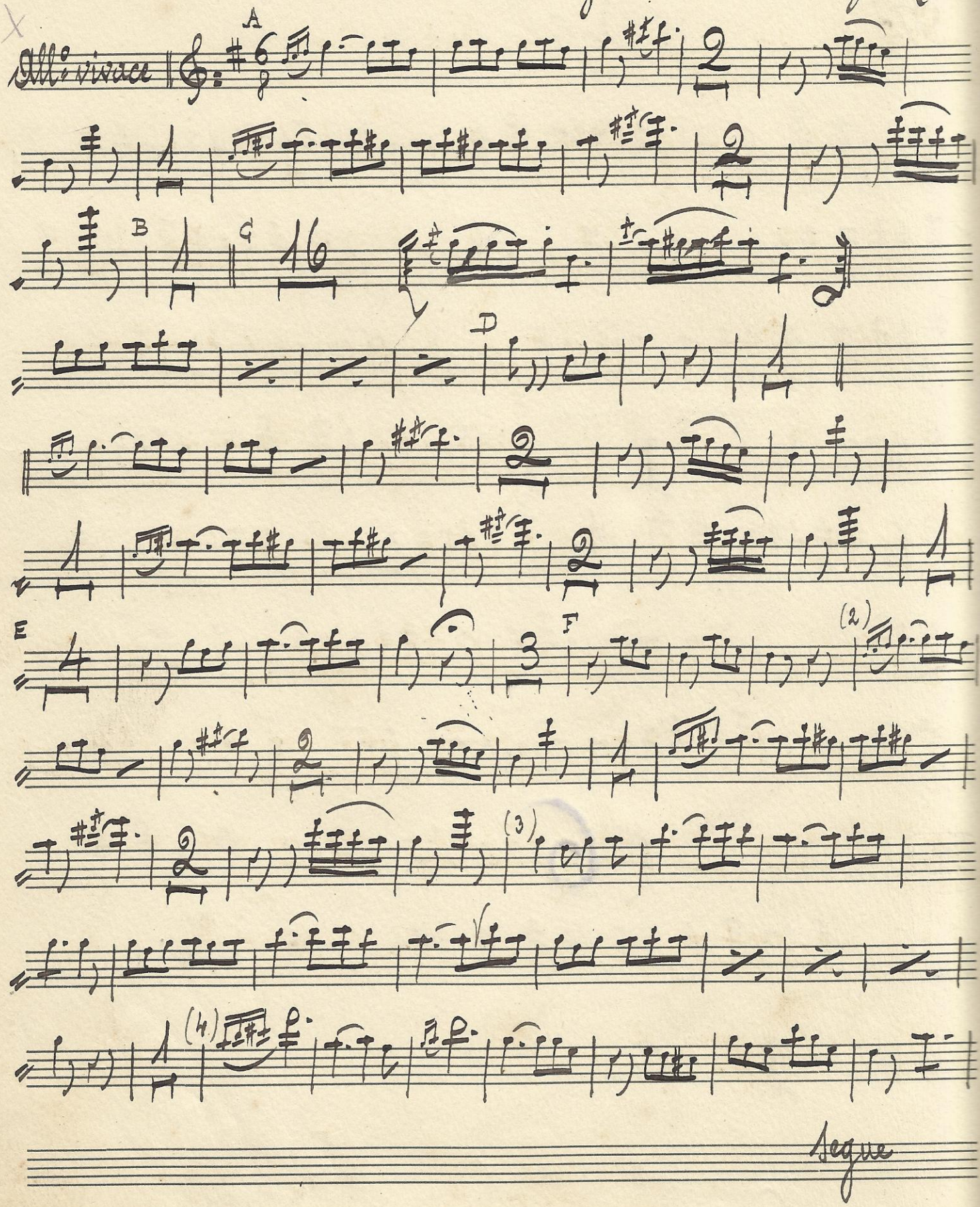
Segue

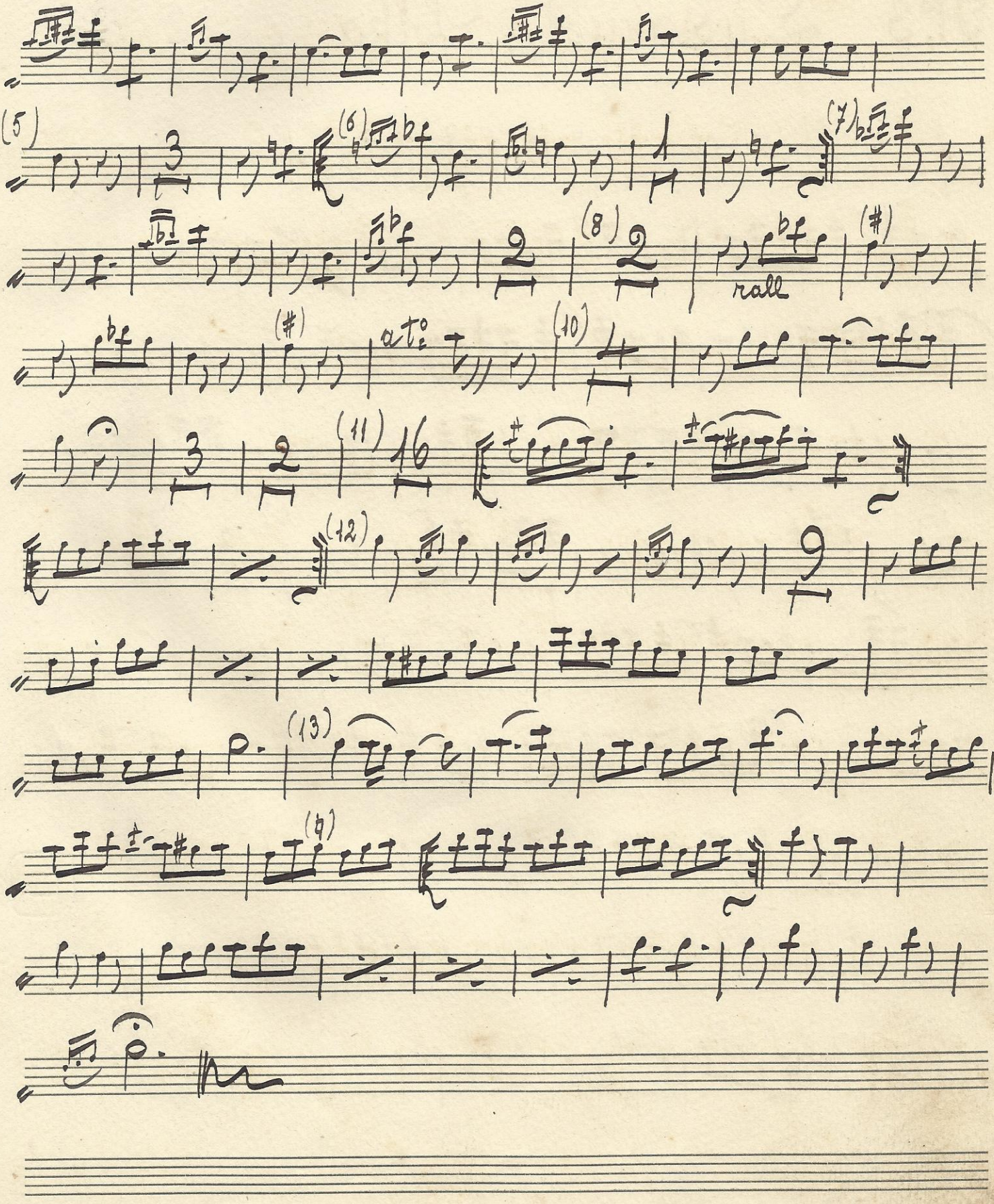
(5)
(6)
(7)
(8)
rall
(#)
(10)
(11)
(12)
(13)
(14)

N.3 L'usignuolo - Polka

G. Grossi

(1) (2) (3)

Trio

segue

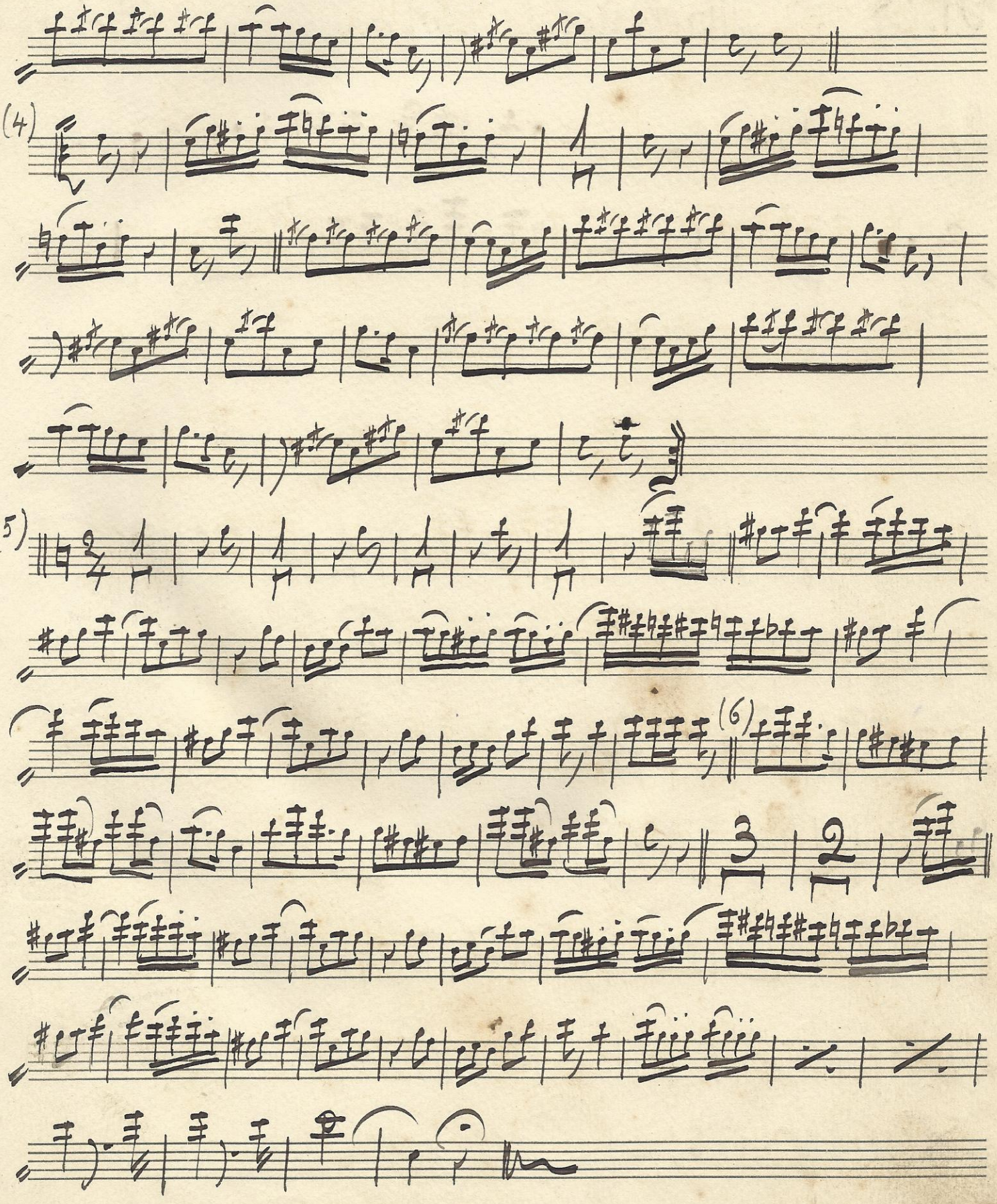
(4)
(5)
(6)

4 Mefistofele

N° 4 Mefistofele - Pot-pourri Boito

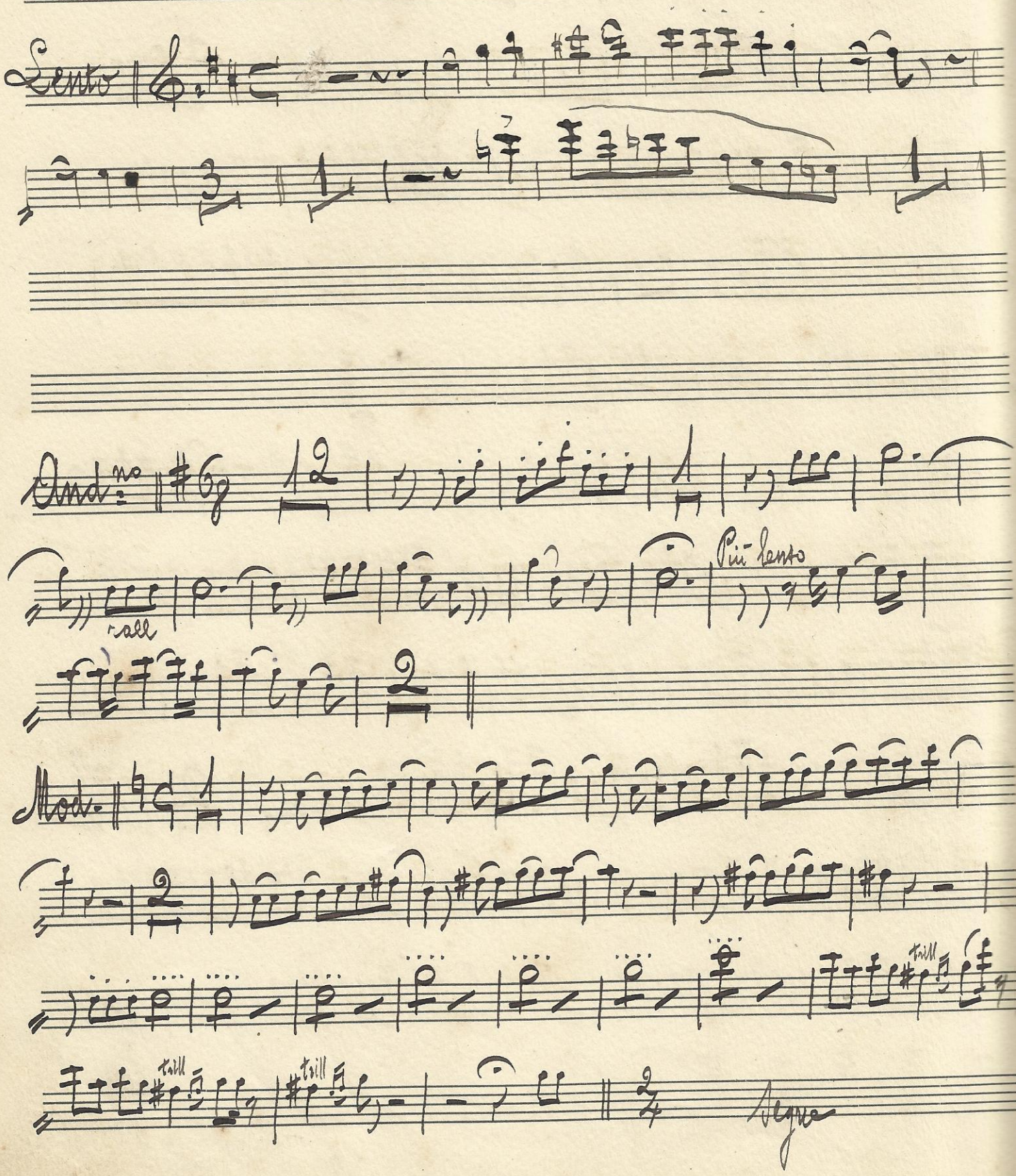

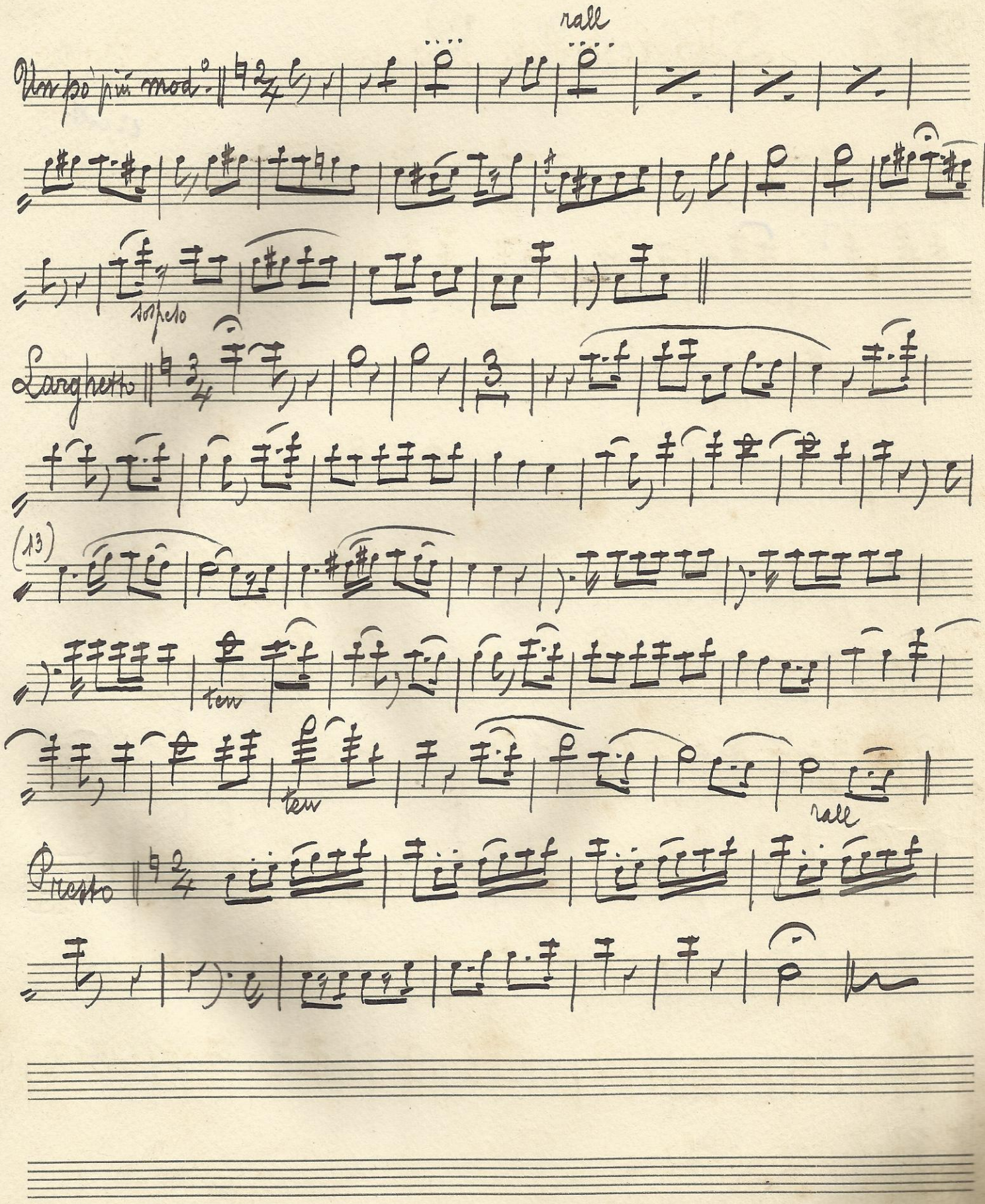
rall
Un poco più mod.°
sempre
Larghetto
(13)
ten
ten
rall
Presto

N: 5 La farfalla - Valzer

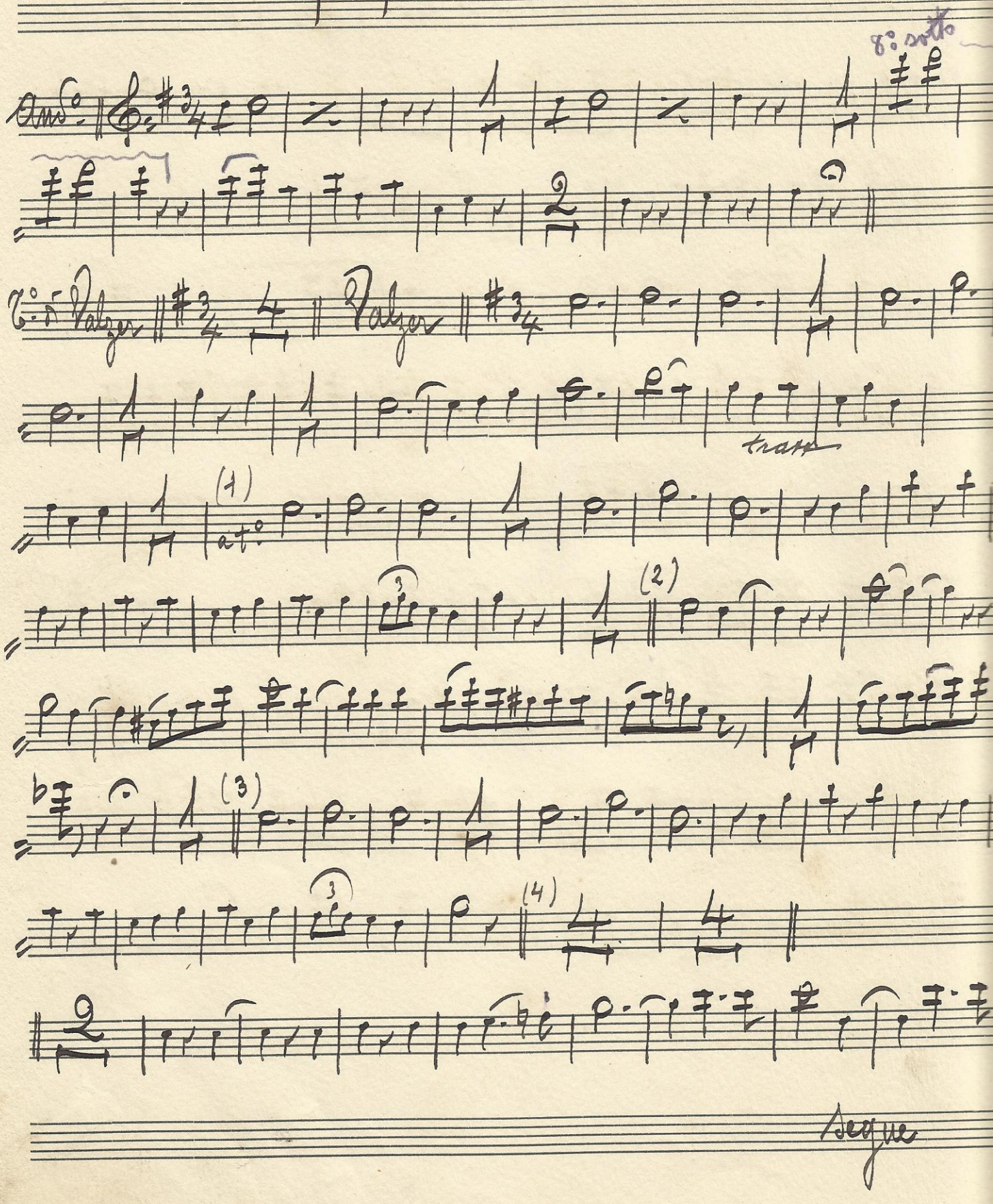

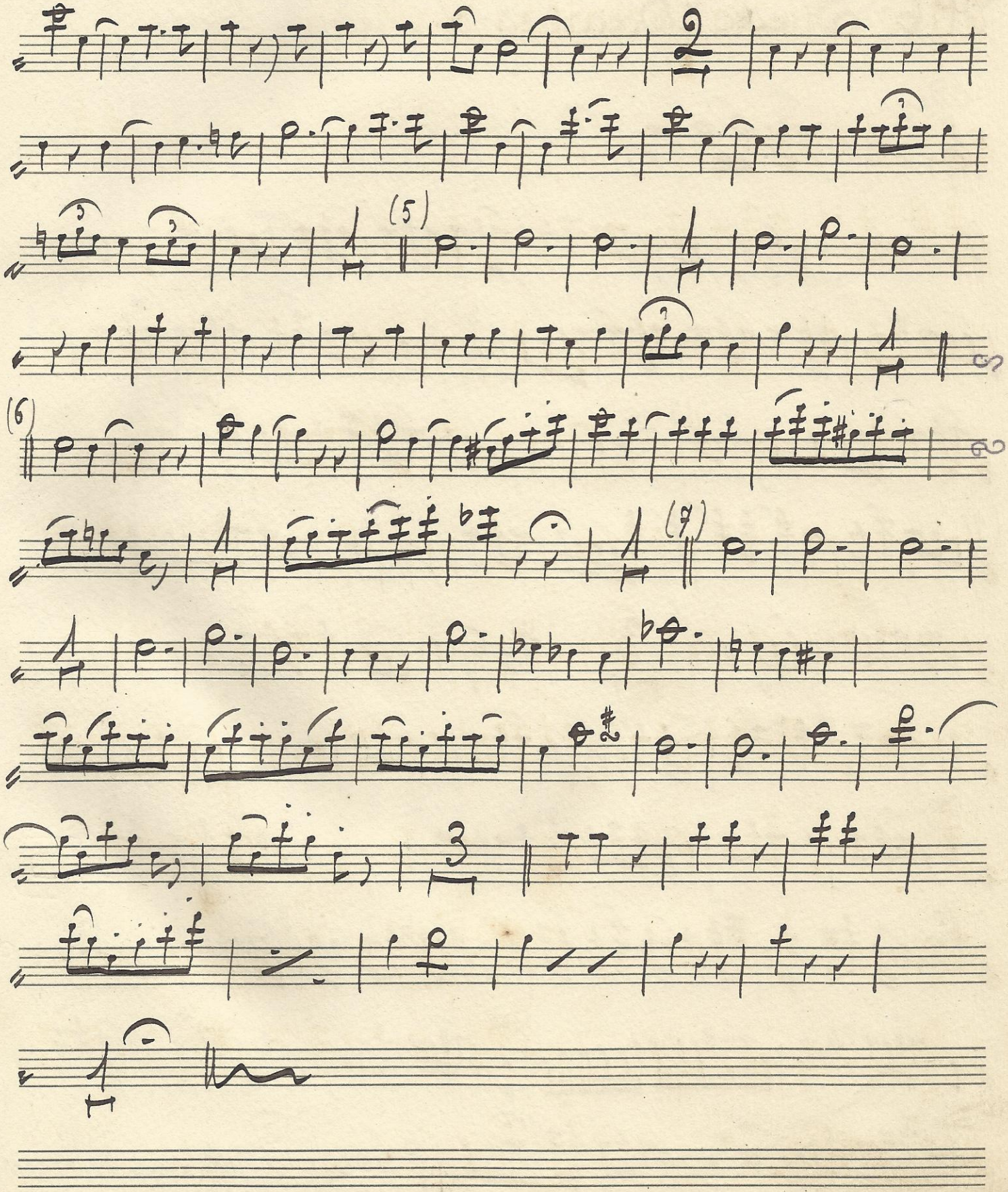

G. Verdi

N.6 Simon Boccanegra - Scena e Duetto

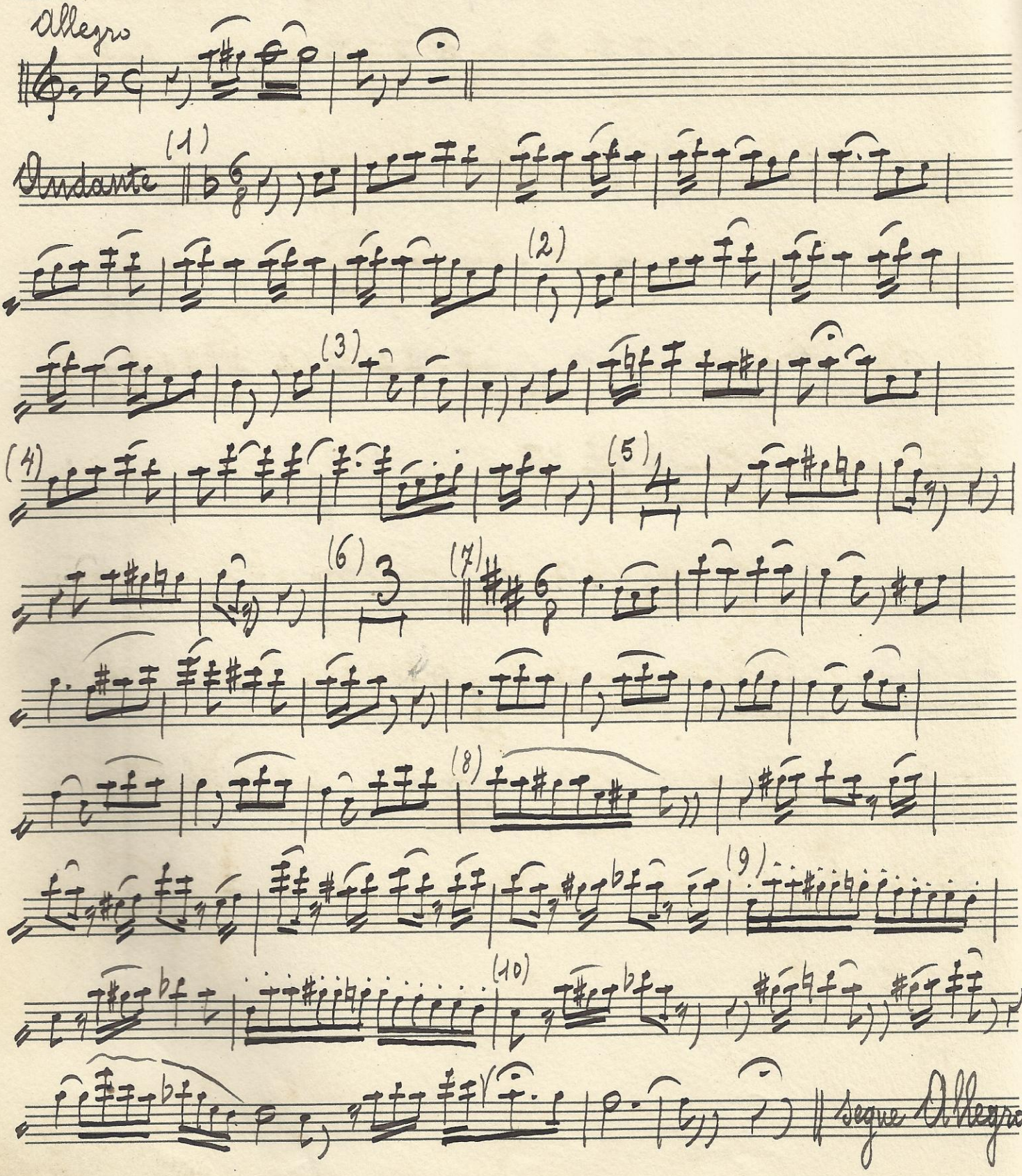

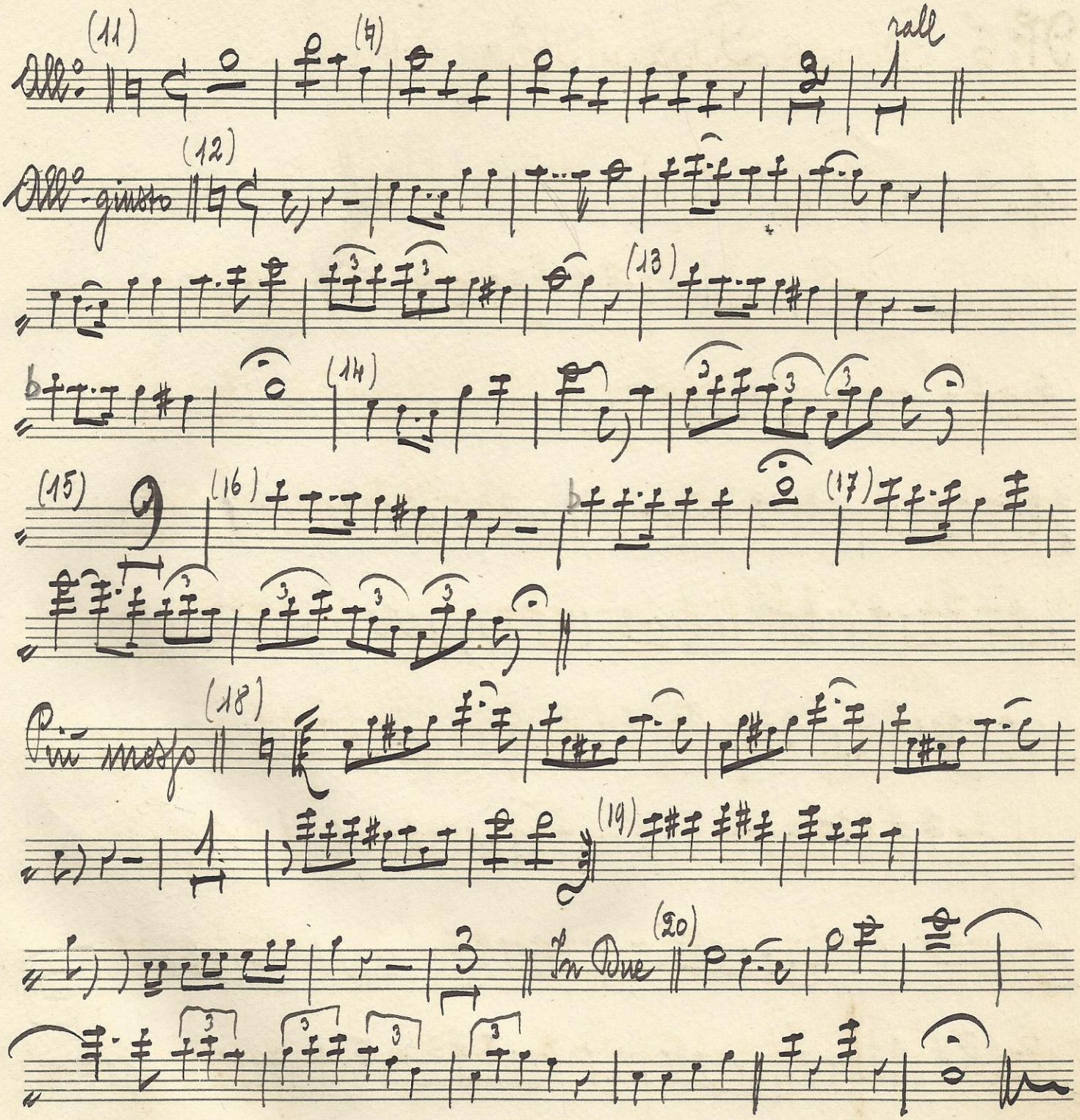
(11)
(4)
rall
All°
(12)
All° giusto
(13)
(14)
(15)
(16)
(17)
(18)
Più mosso
(19)
(20)
In One

N: 7 Lia - Mazurka

C. Testi

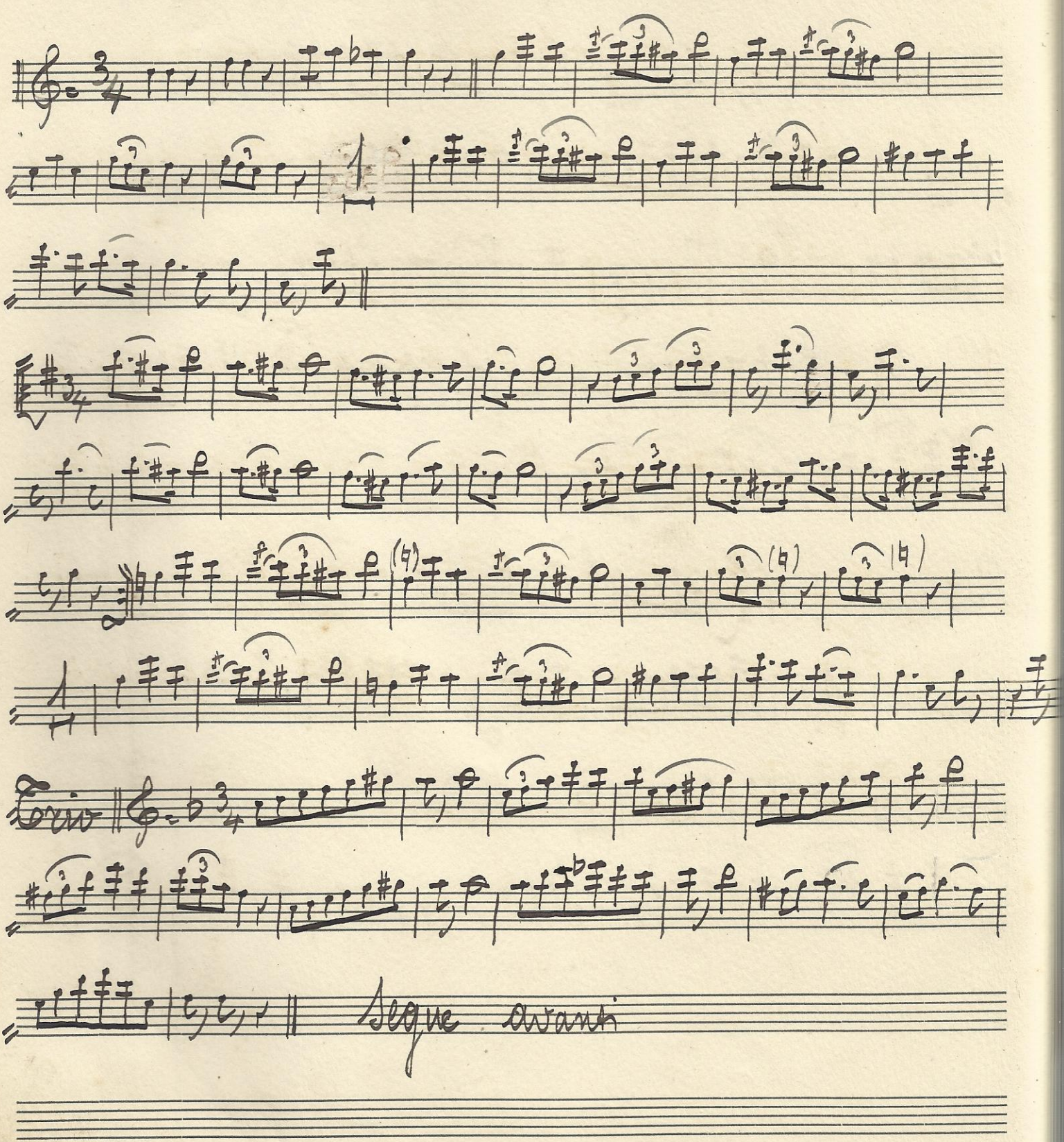

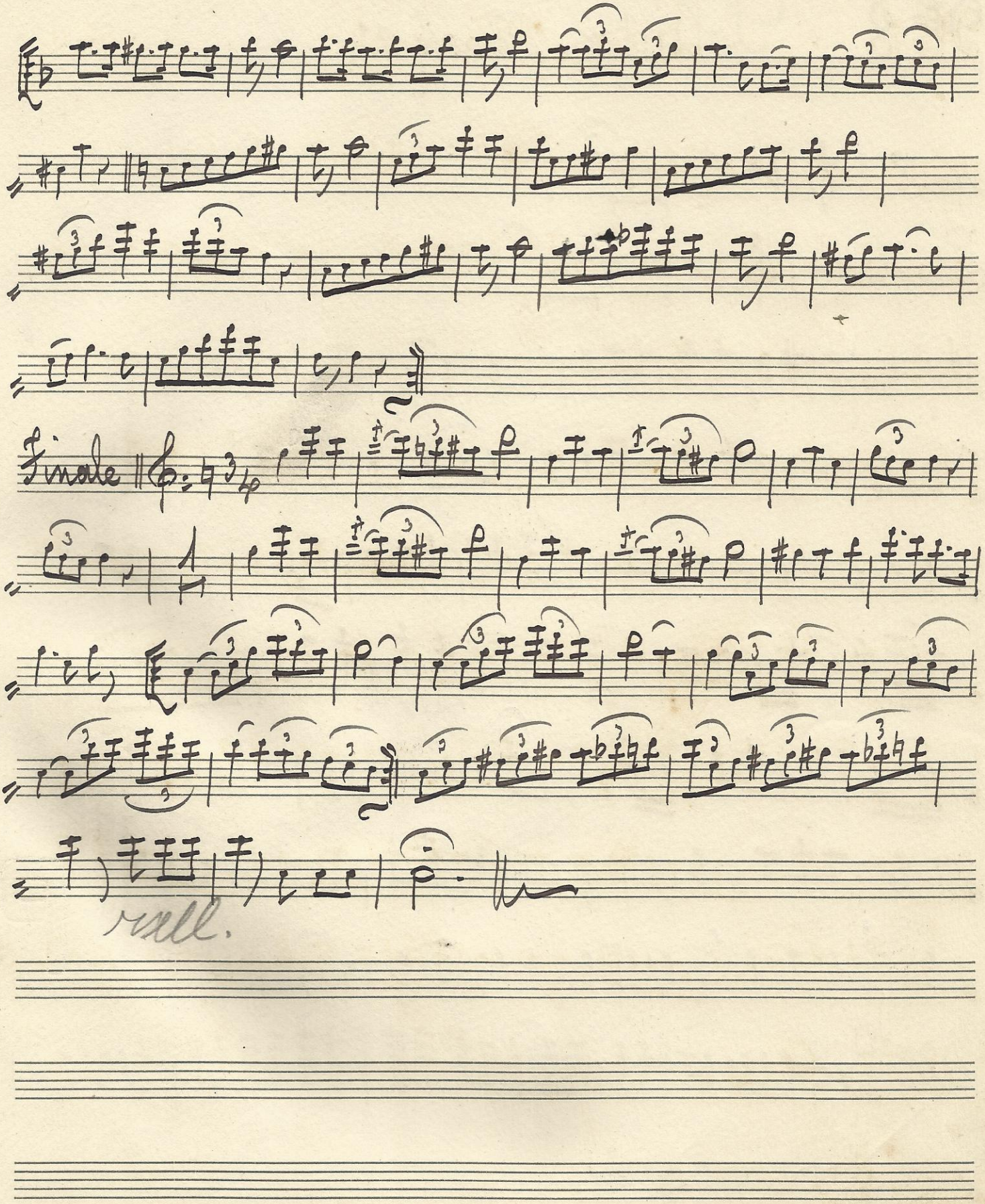
finale
rall.

N: 8 Poliuto - Finale 2°

Mod.to

Larghetto

Stesso tempo (3)

rall

(4)

All.o (5)

Segue

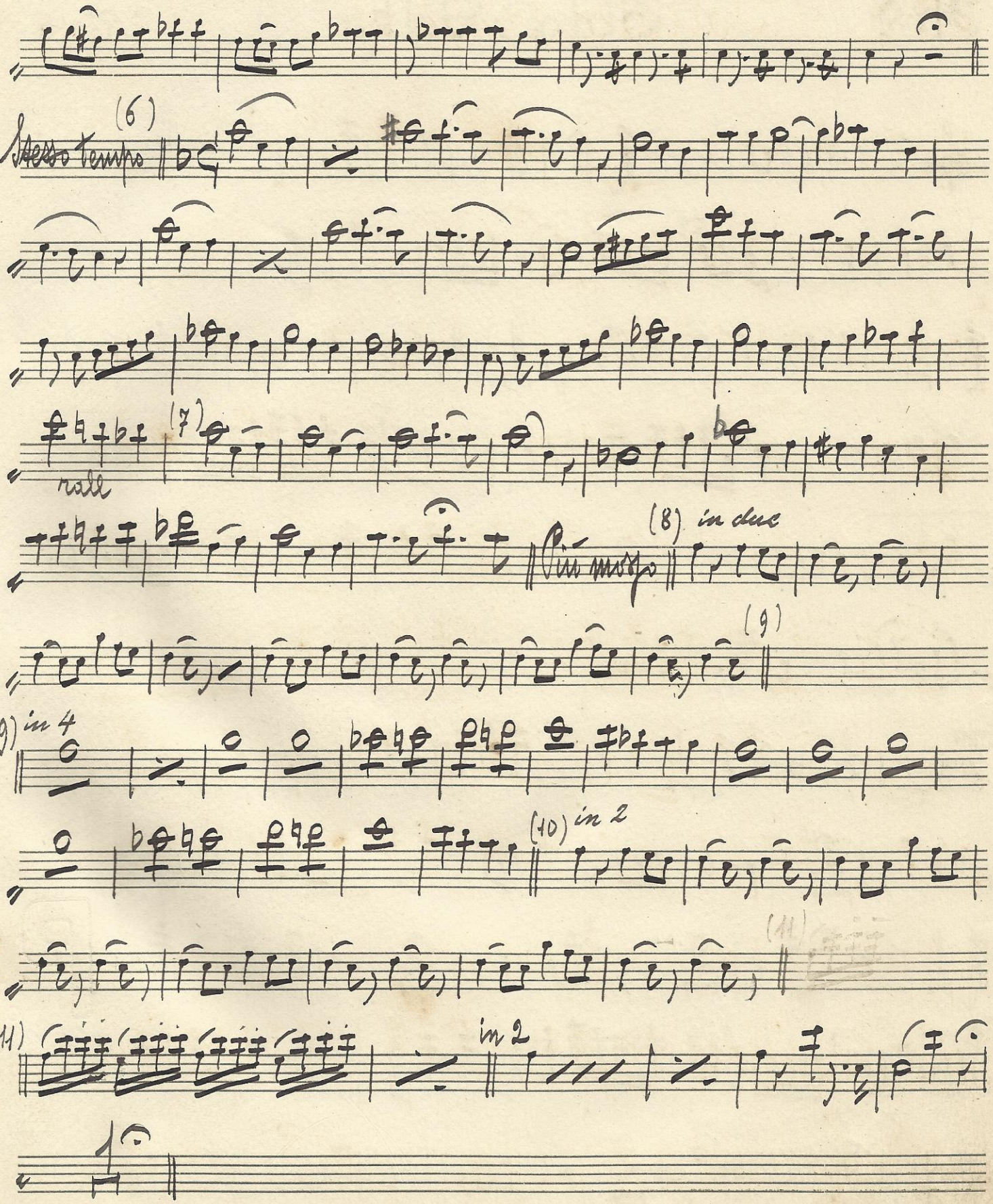
(6)
Stesso tempo
(7)
molle
(8) in due
Più mosso
(9)
(9) in 4
(10) in 2
(11)
(11)
in 2

9 Elda

No 9 Elda - Polka

C. Testi

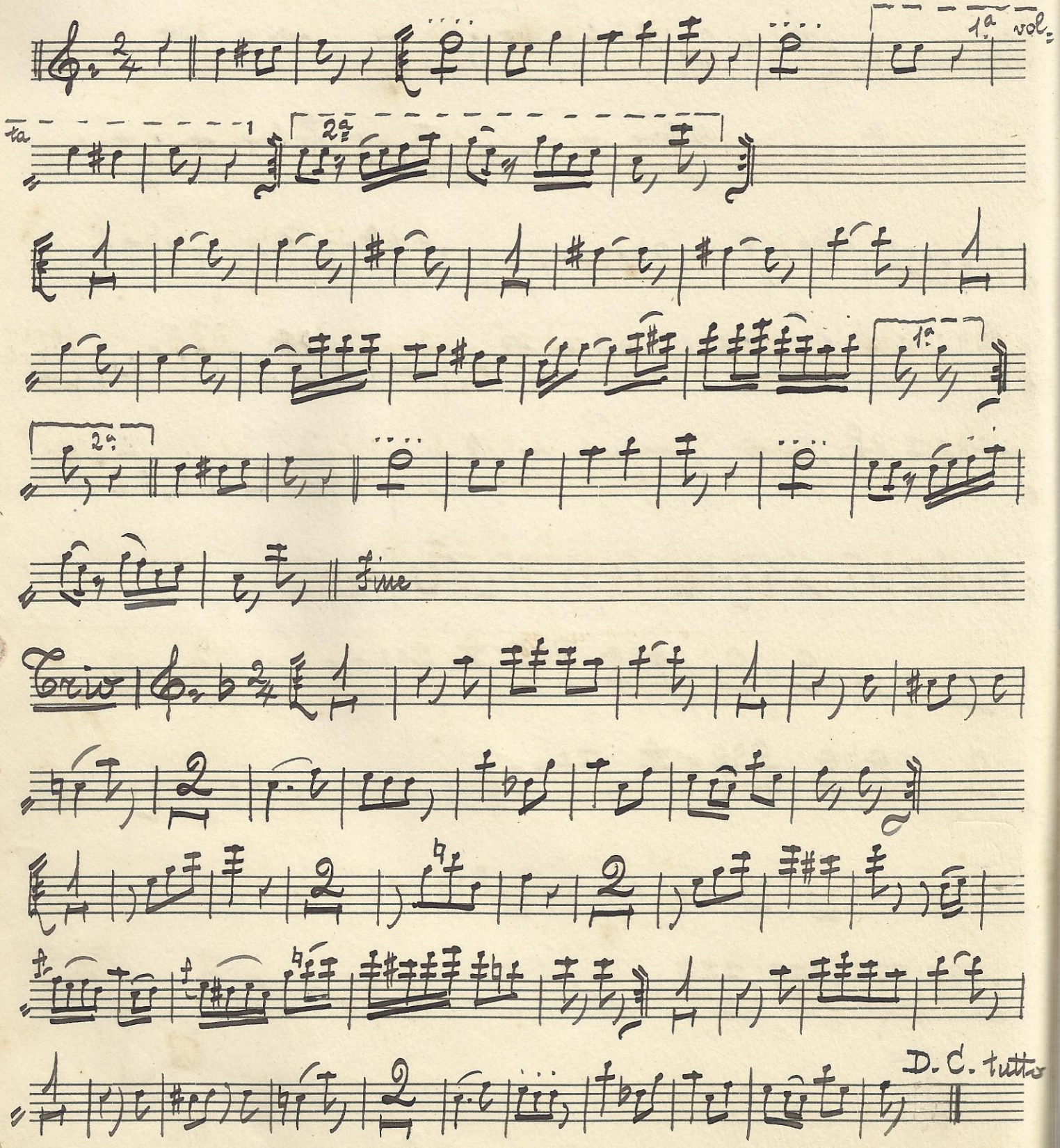

9 Elda

N:9 Elda - Polka

C. Testi

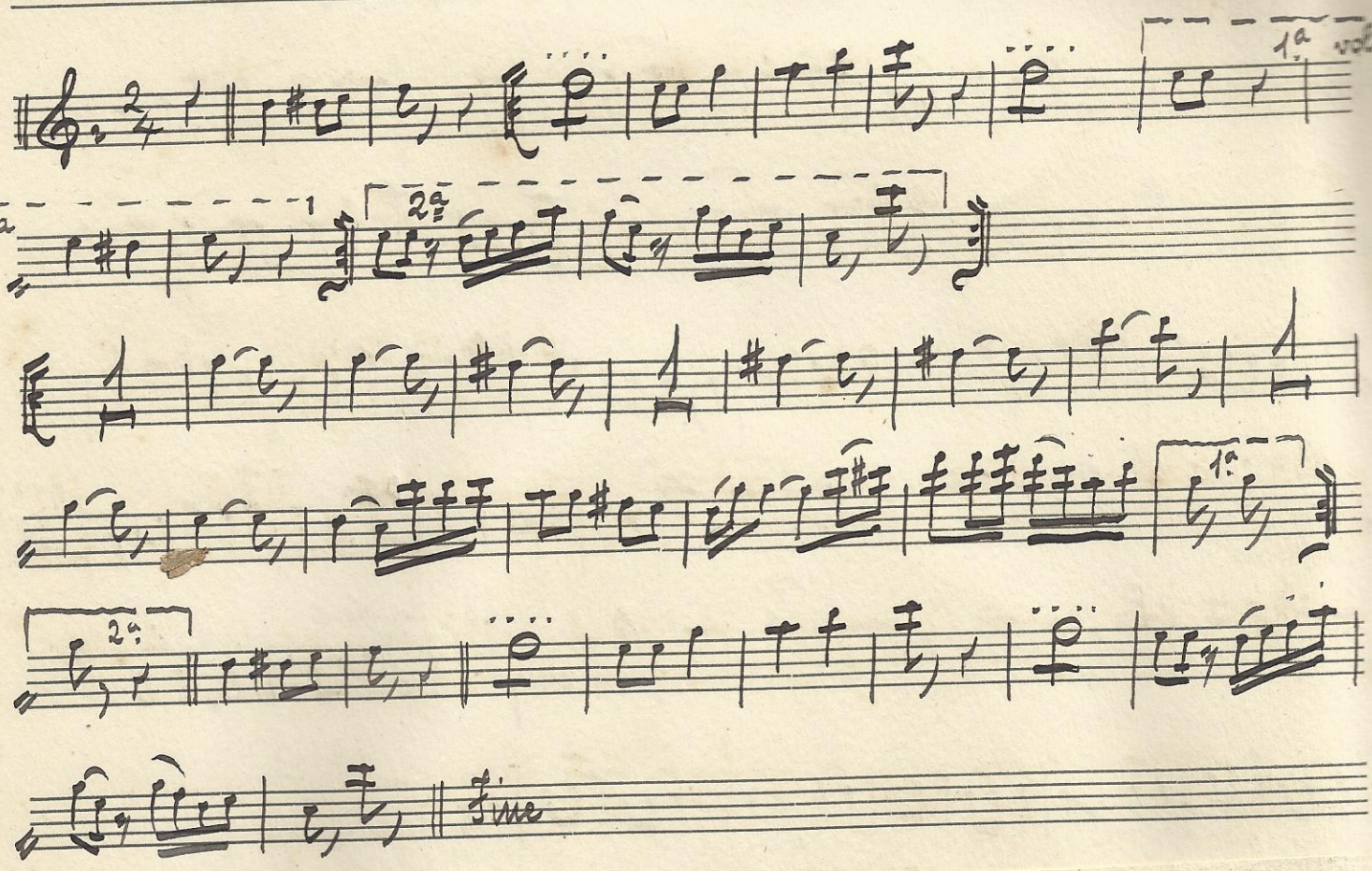

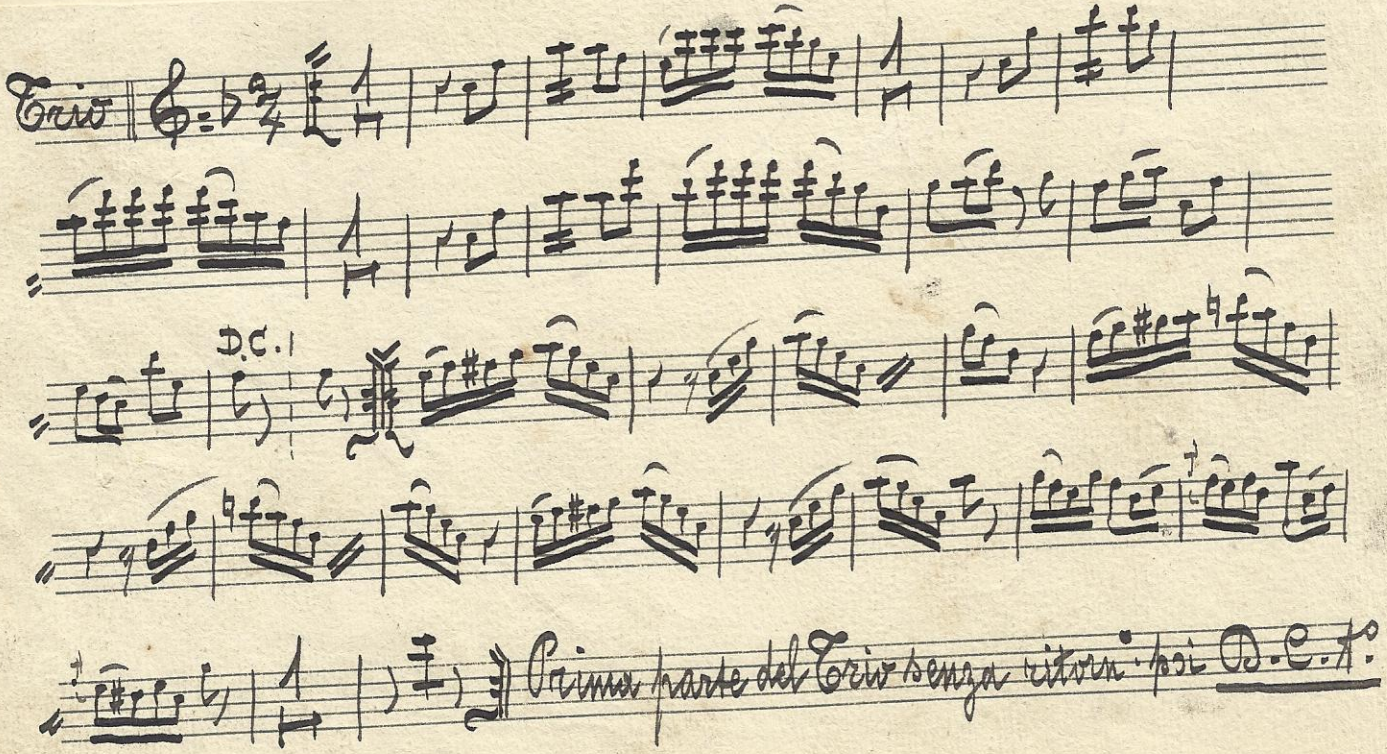

10 Dora

P

N: 10 Dora - Polka

C. Testi

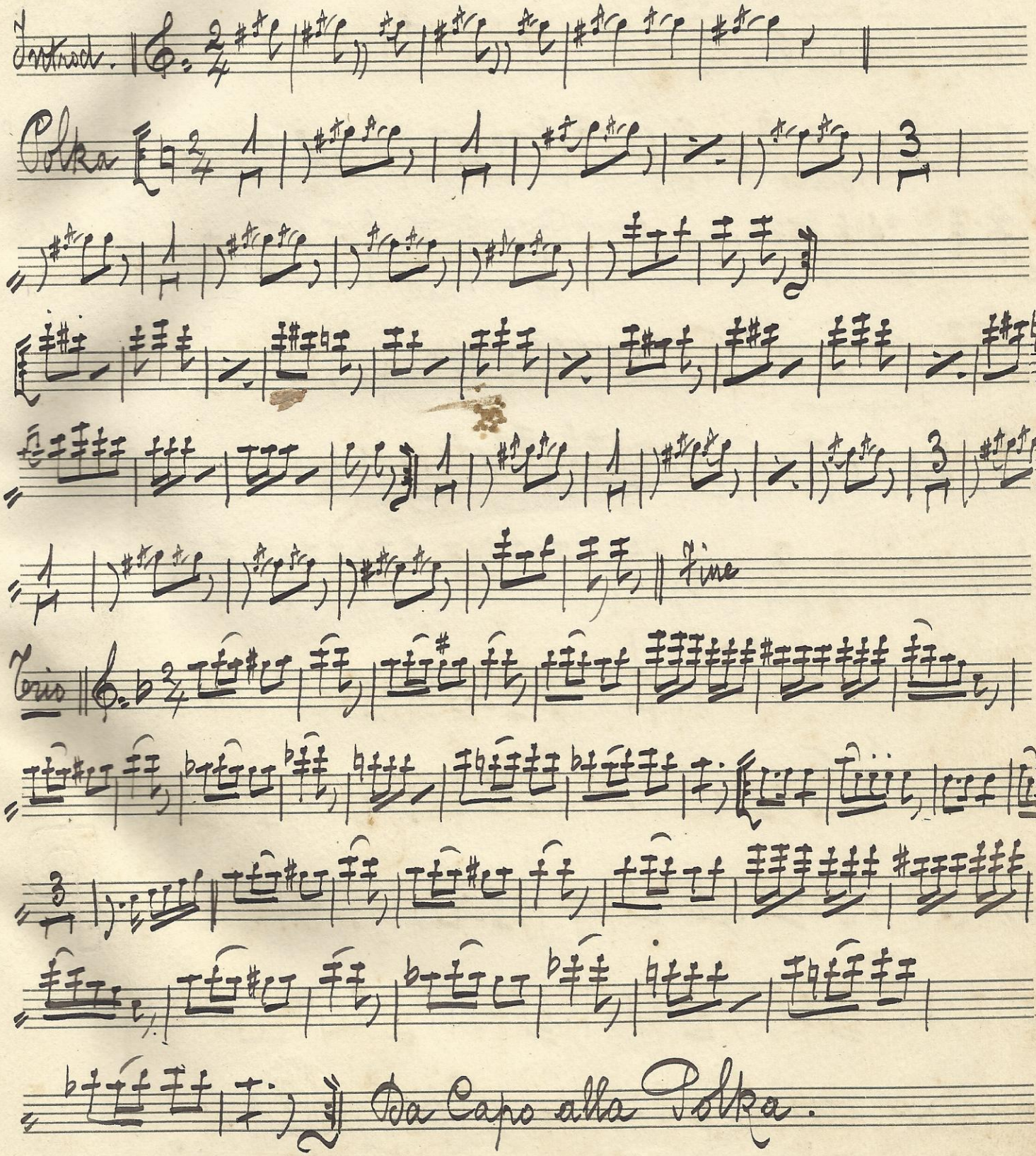

N° 11 Cavalleria rusticana - Preludio

P. Mascagni

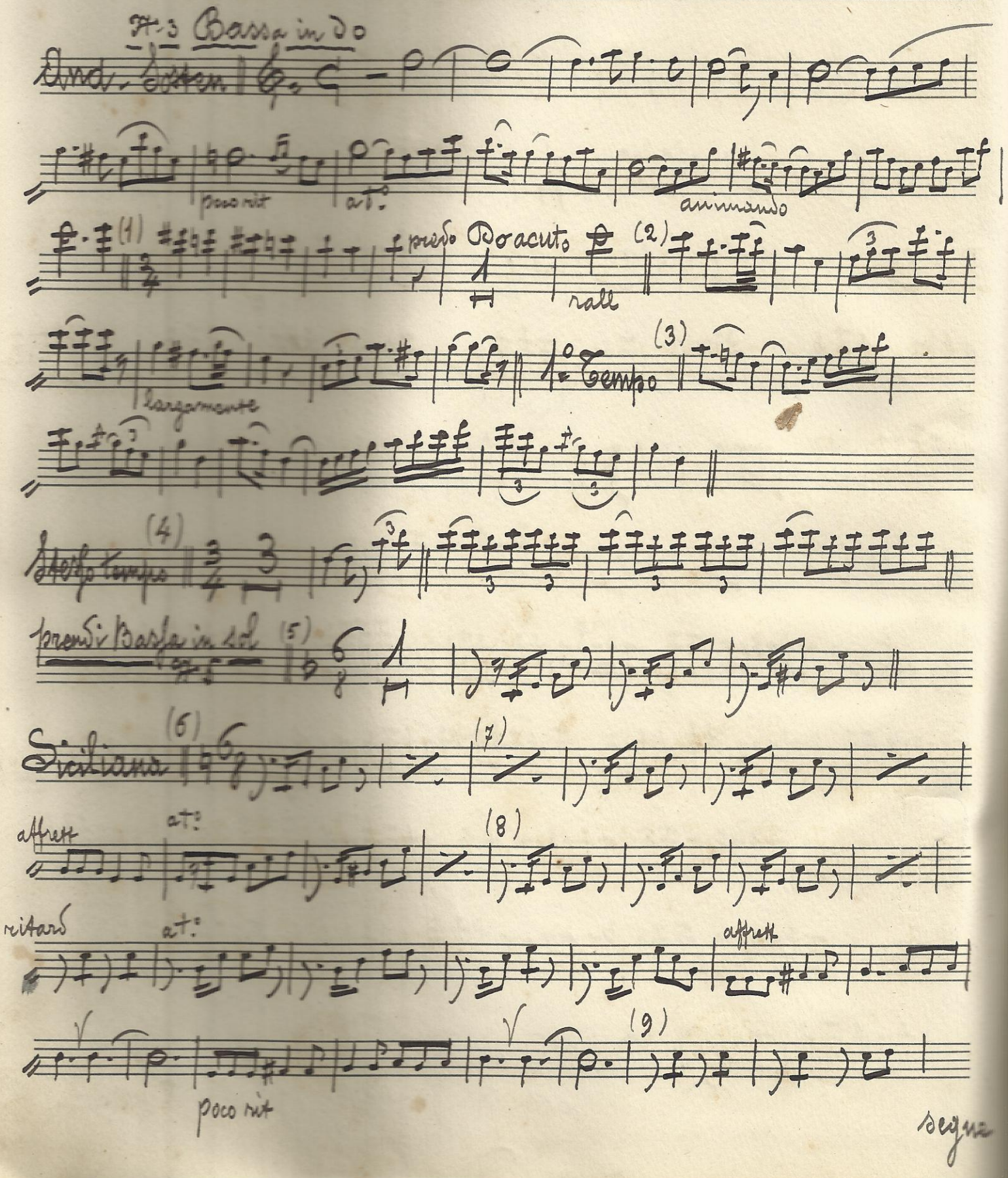

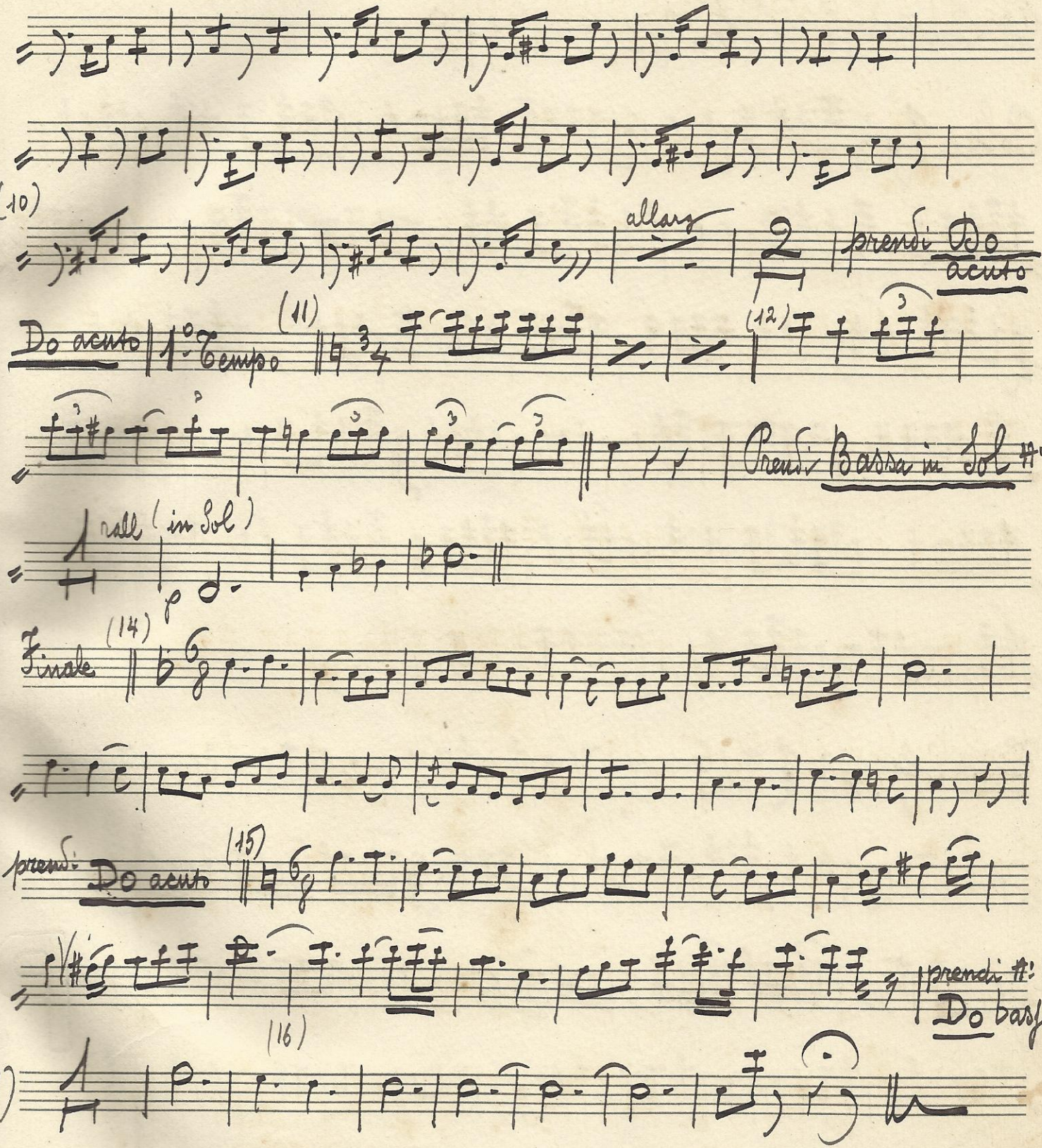
(10)
allarg
prendi Do acuto
Do acuto
1° Tempo
(11)
(12)
Prendi Bassa in Sol N° 5
rall (in Sol)
Finale
(14)
prendi Do acuto
(15)
prendi N° 3
Do basso
(16)
(17)

N° 12 Palermo - Polka

C. Testi

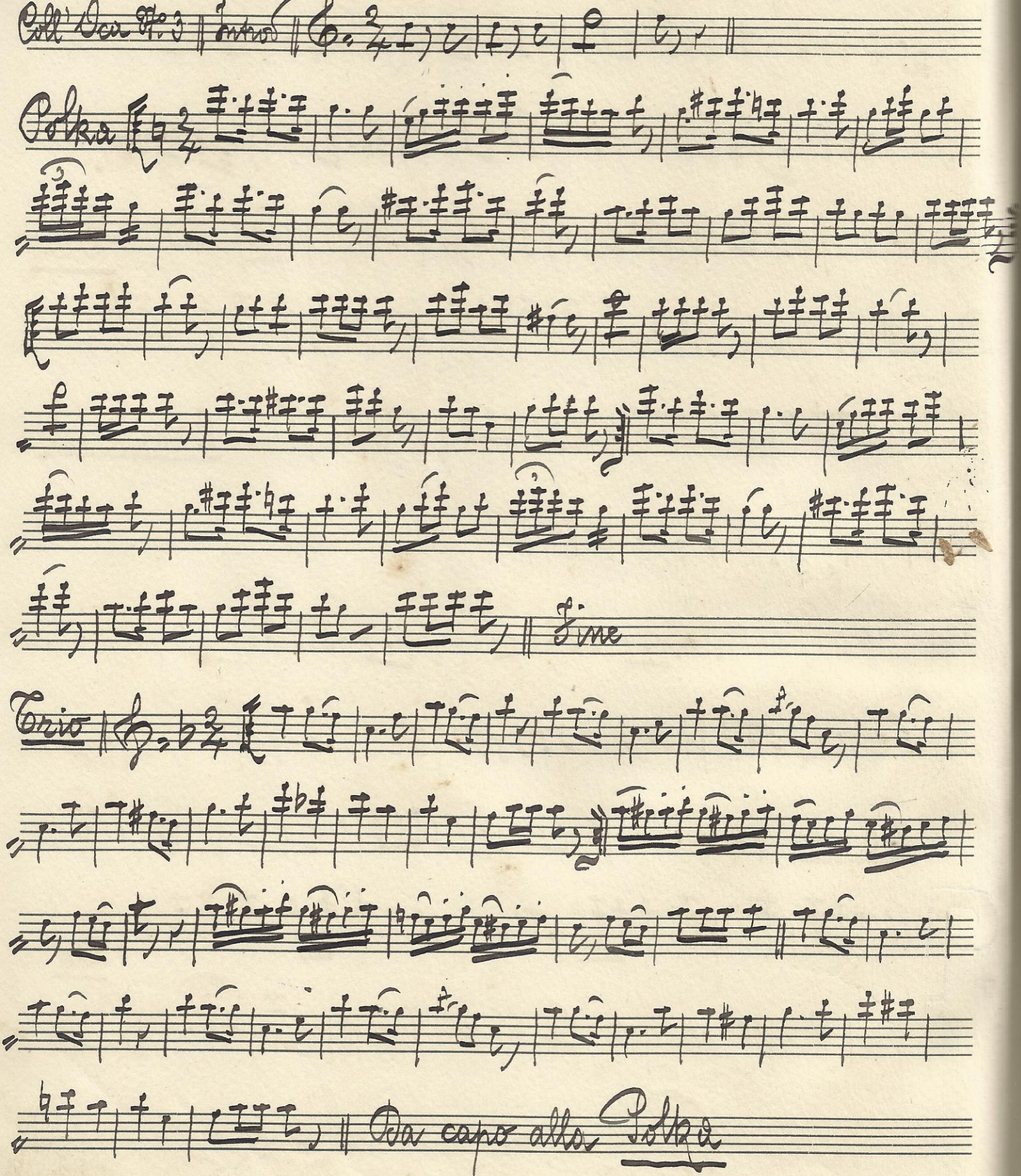

N.° 14 La sonnambula - Finale dell'Atto 3° Bellini

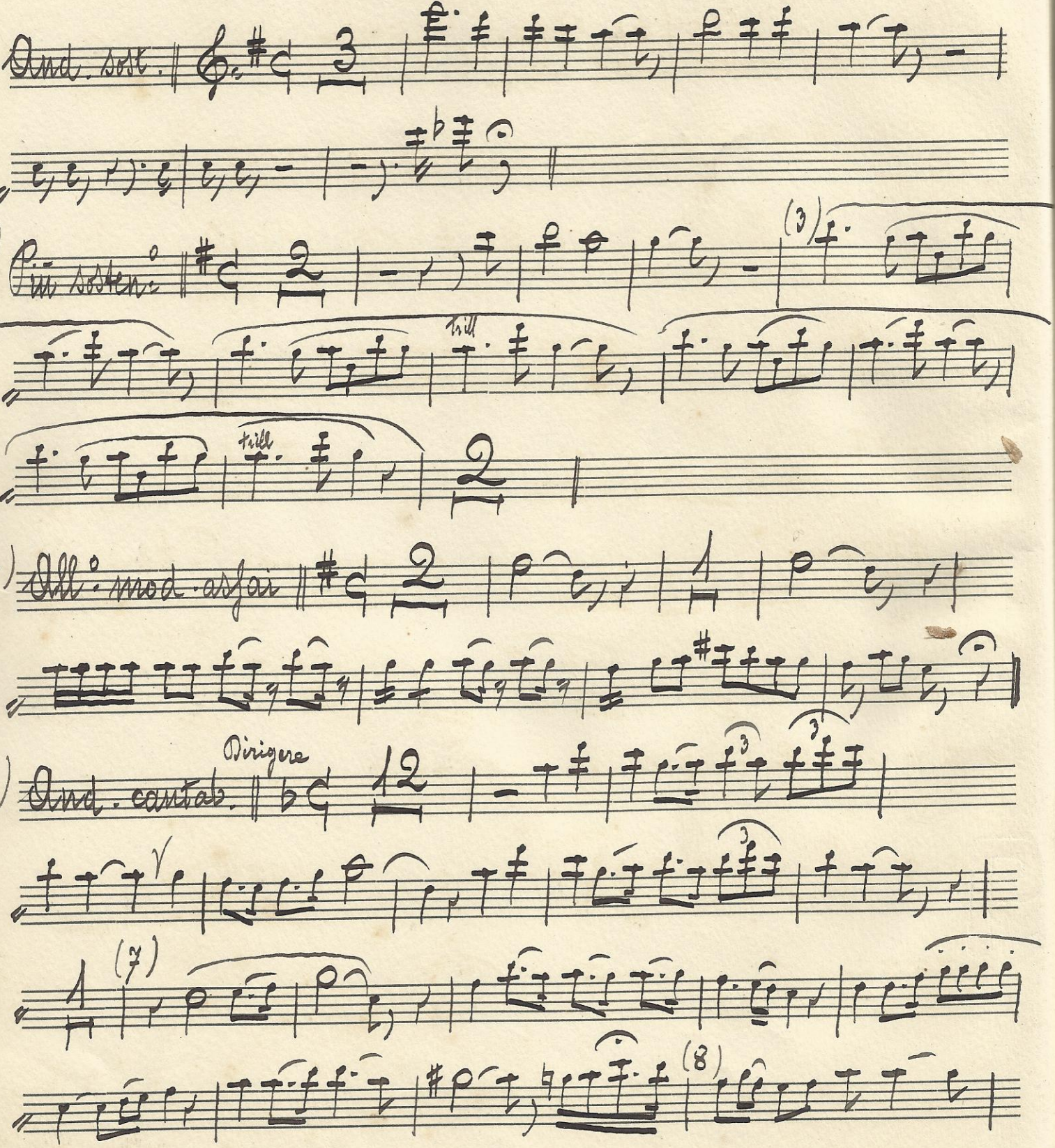

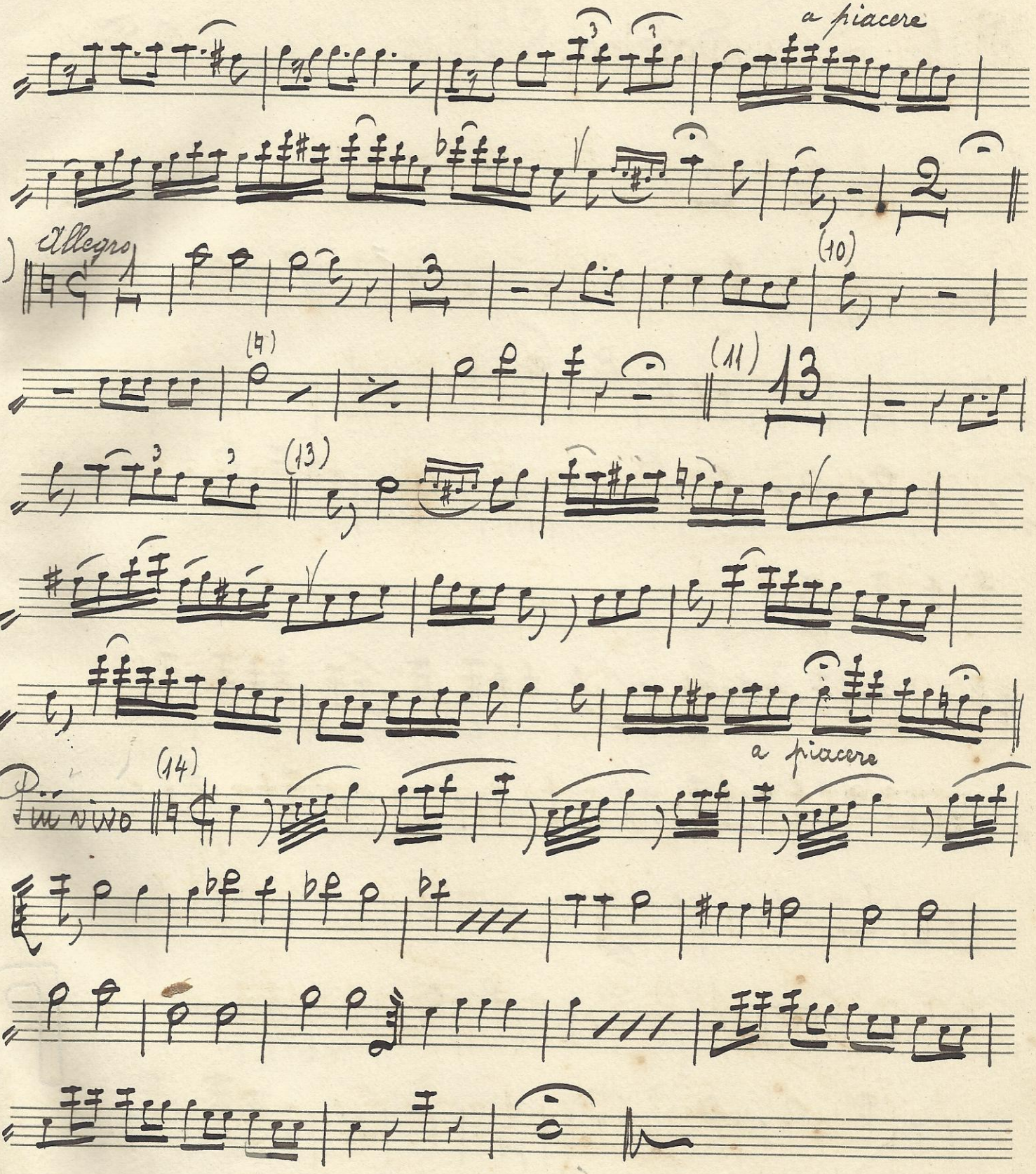
a piacere
(9)
Allegro
(10)
(11)
13
(13)
a piacere
(14)
Più vivo

Valzer ~~da stabilire~~ Sorriso libretti bianchi vecchi

N° 15 Sorriso - Valzer

C. Testi

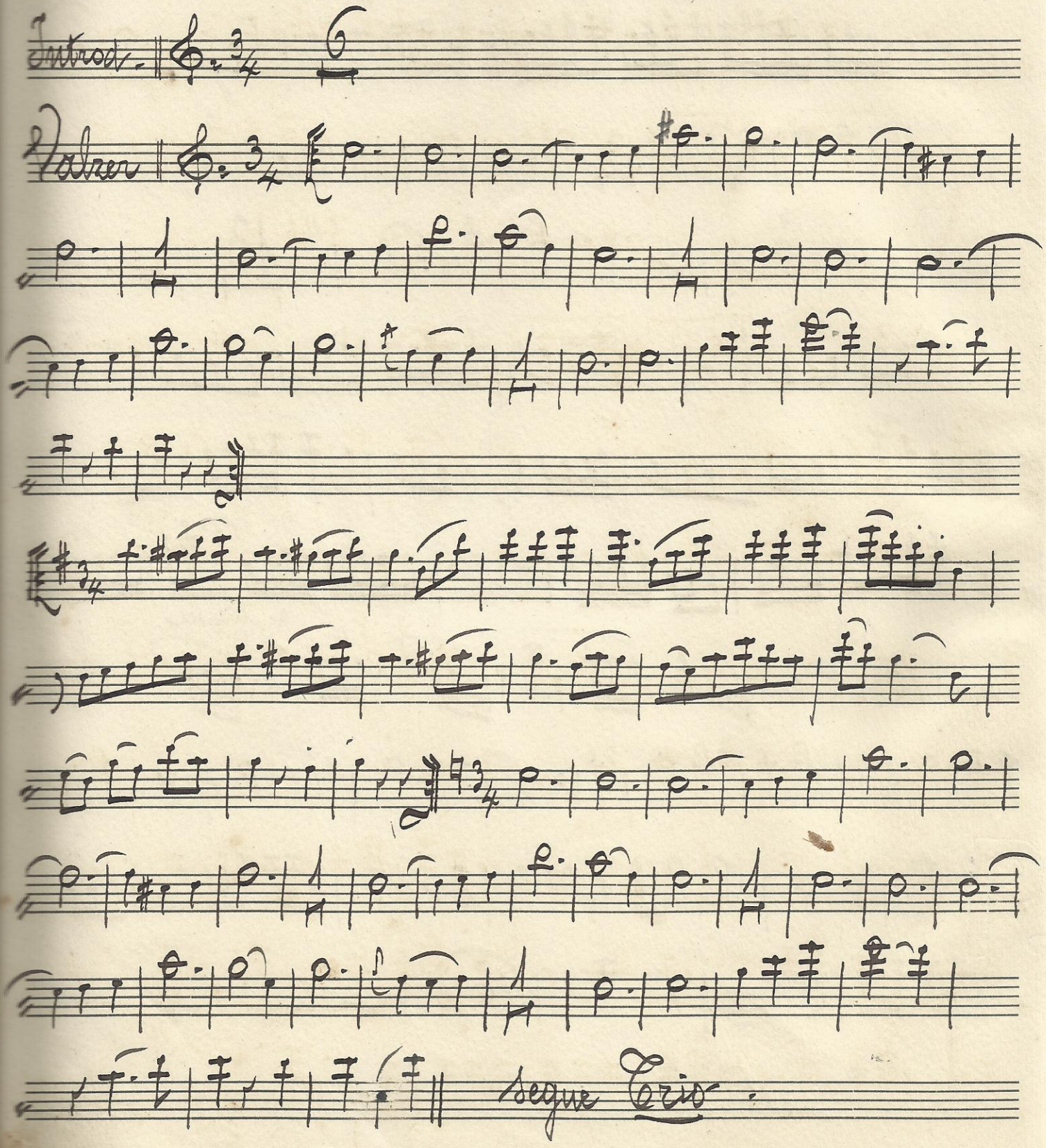

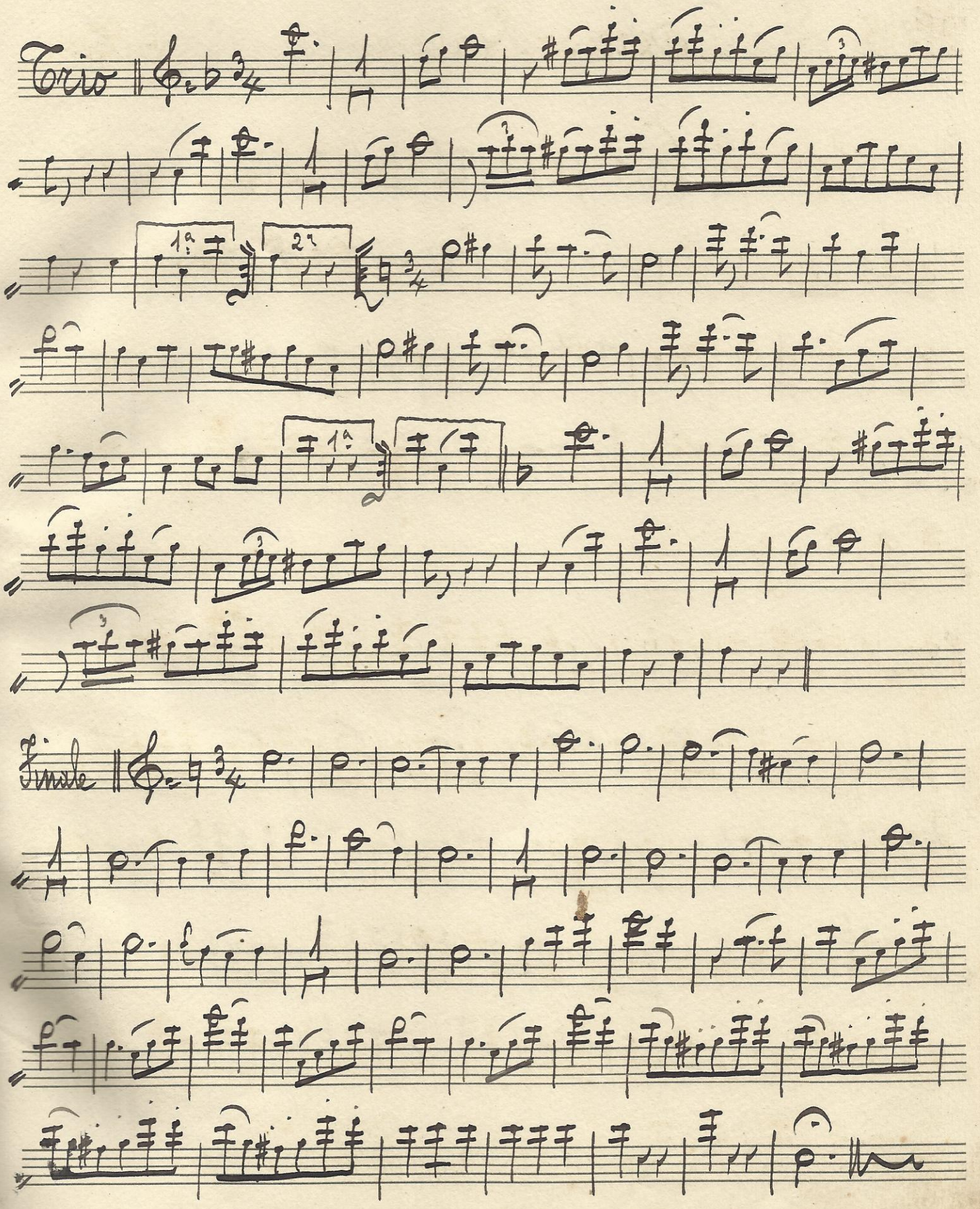
Trio
1°
2°
1°
Finale

N°16 La Geisha - Marcia giappon.e Finale

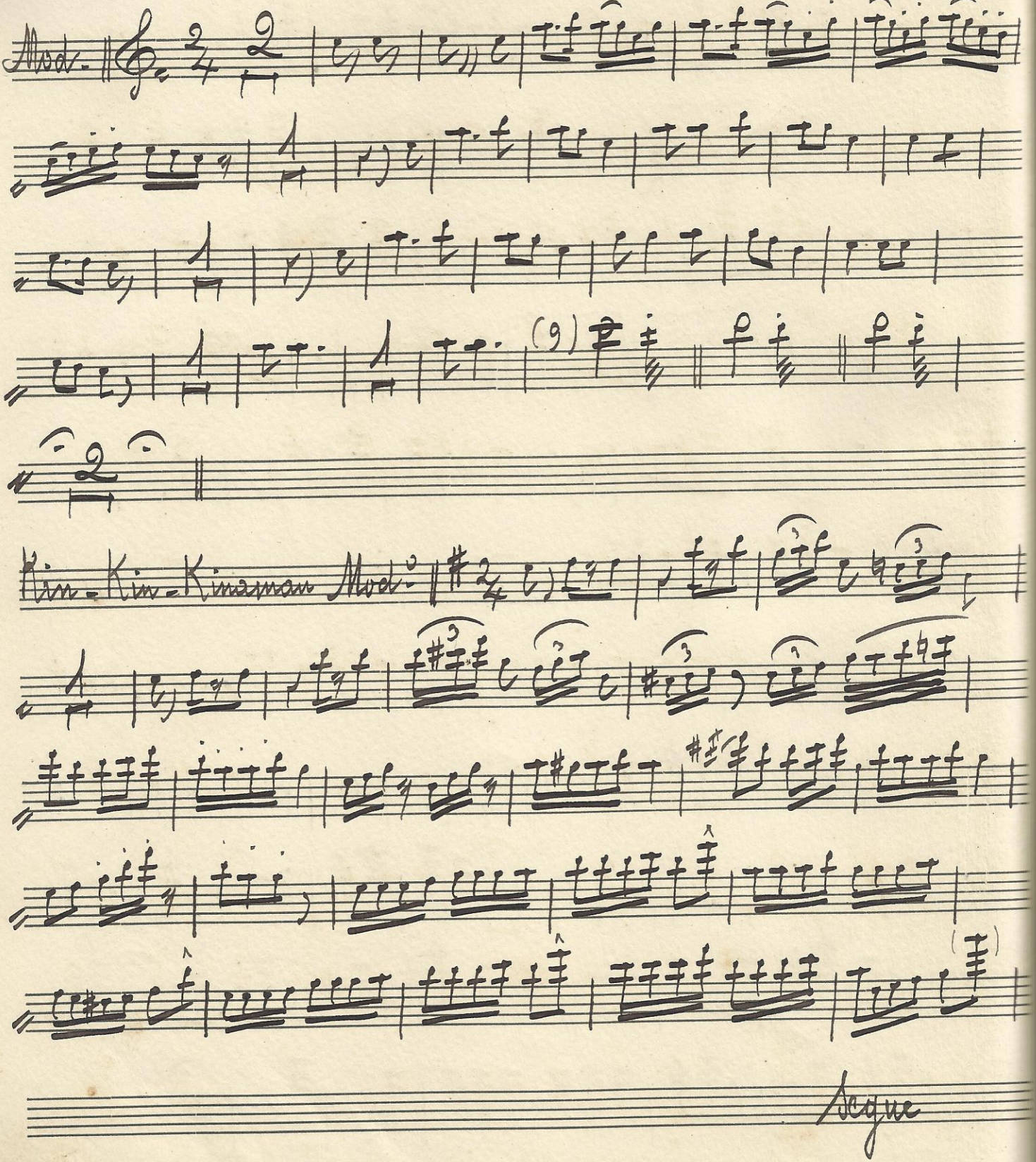

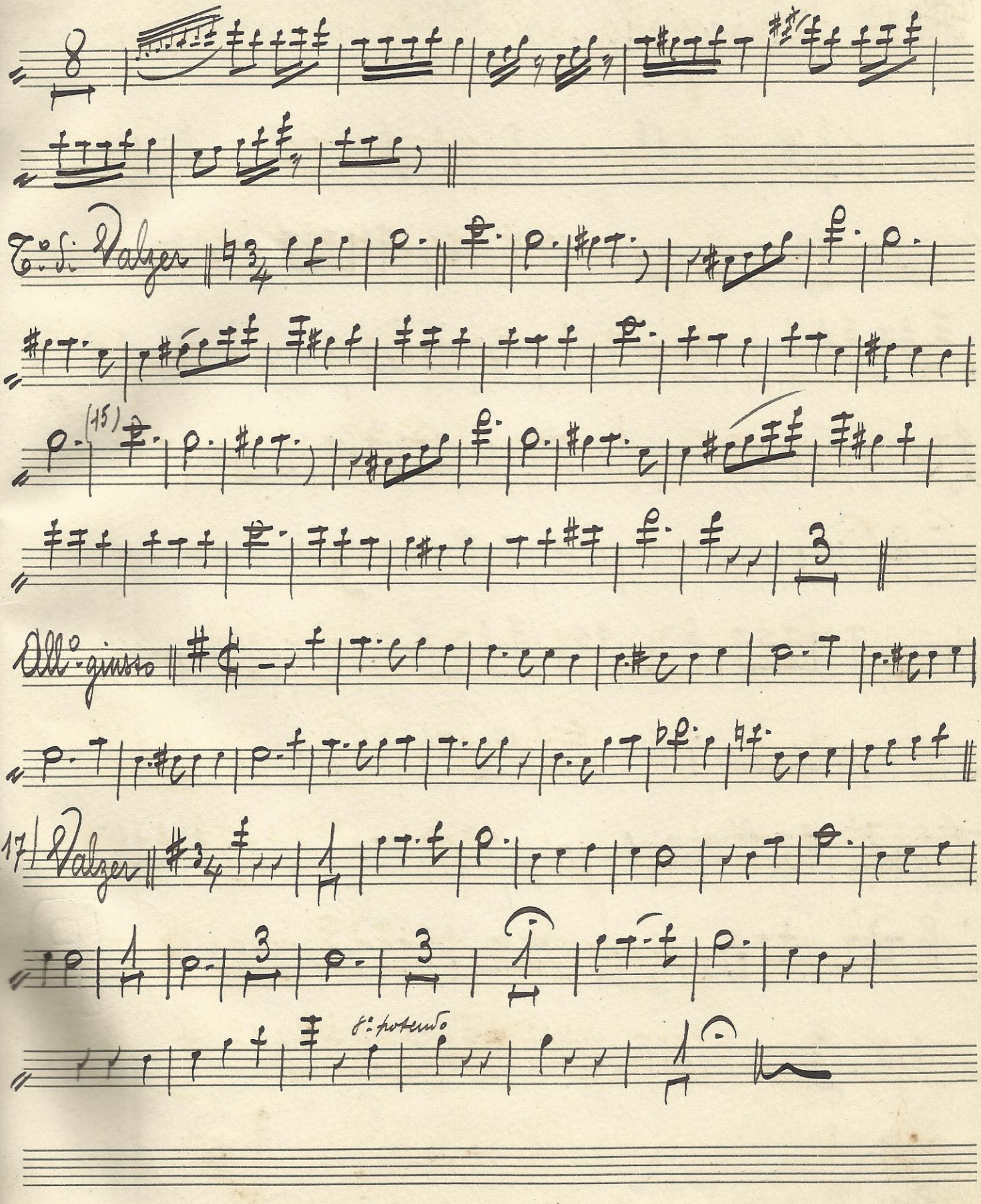
T.o Si Valzer
(15)
All.o giusto
(17) Valzer
8.a potendo

Mazurka ~~[illegible]~~ Povera bimba

No. 17 Povera bimba - Mazurka A. B.

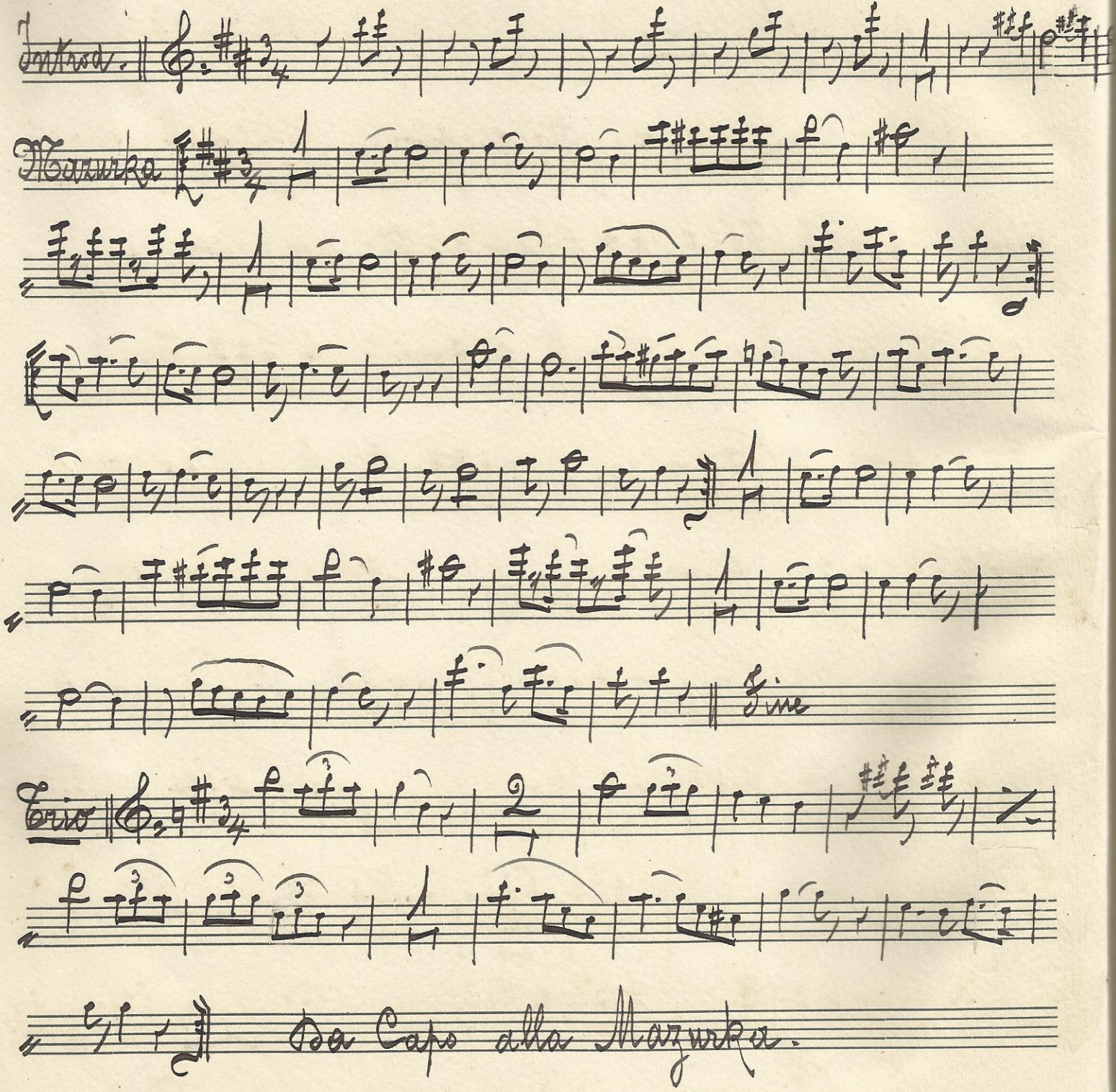

18 Puritani

N: 18 I Puritani – Coro e Polacca

V. Bellini

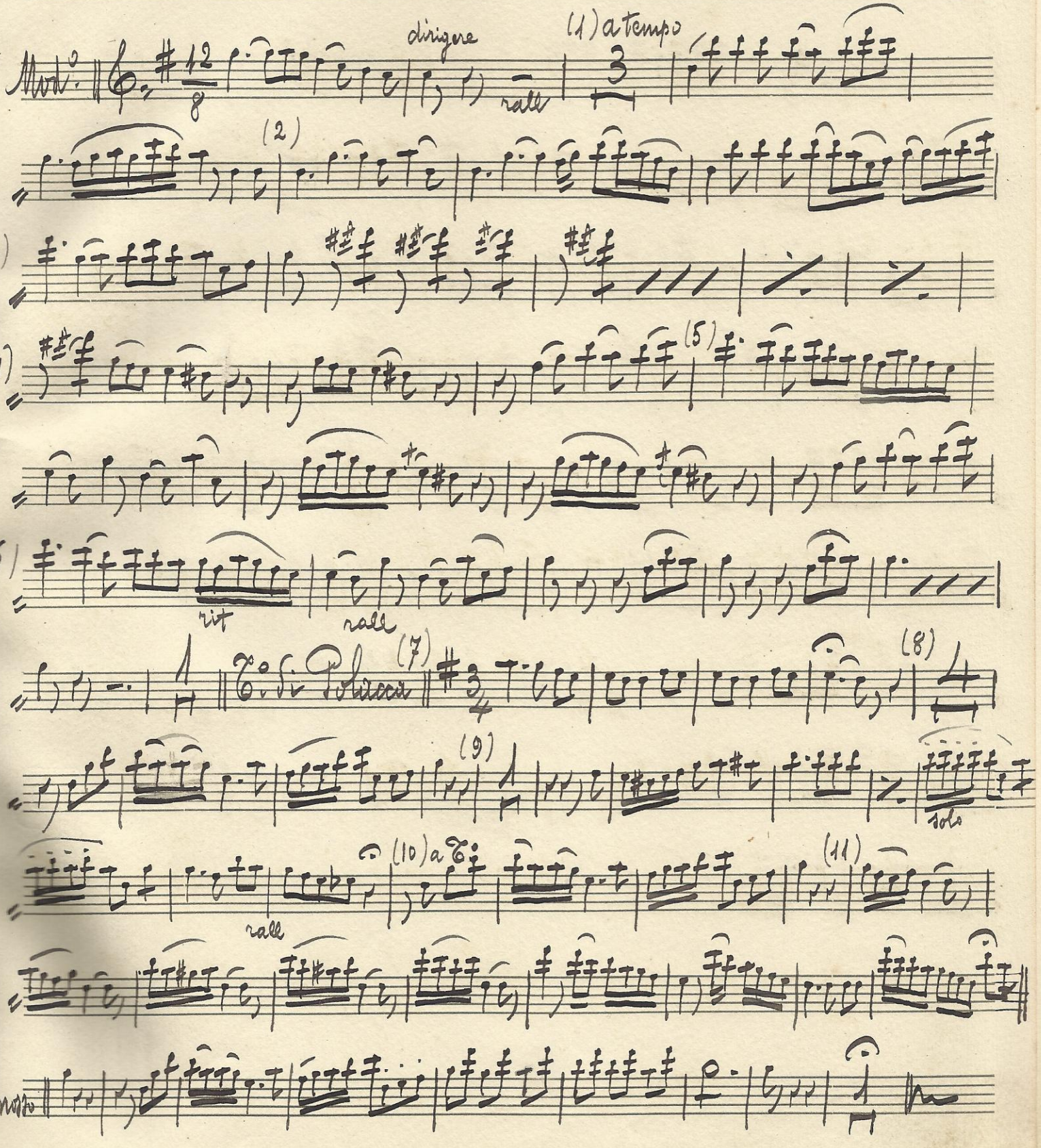

N.° 19 L' Ebreo - Scena ed Aria G. Apolloni

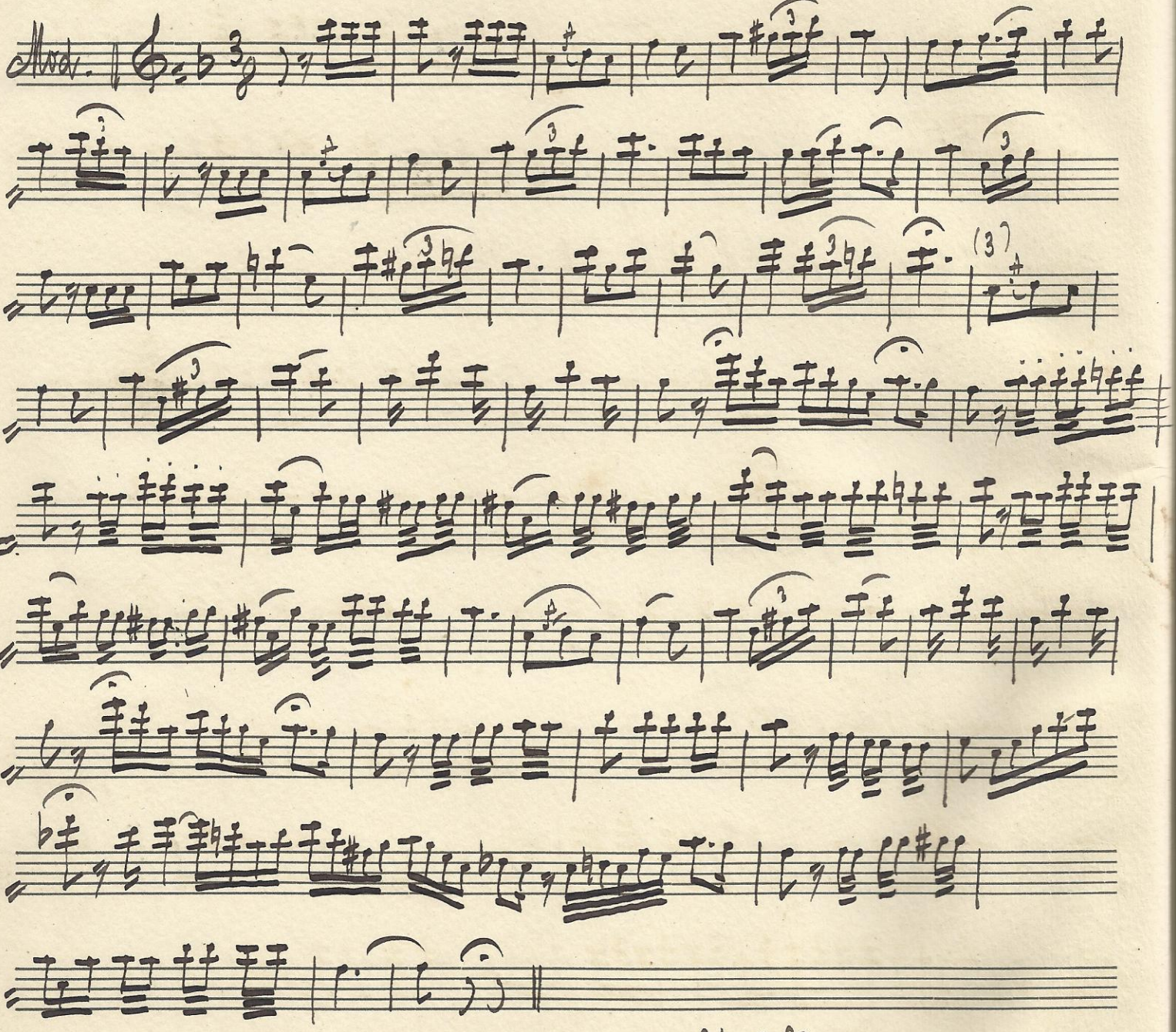

Segue l' Allegro

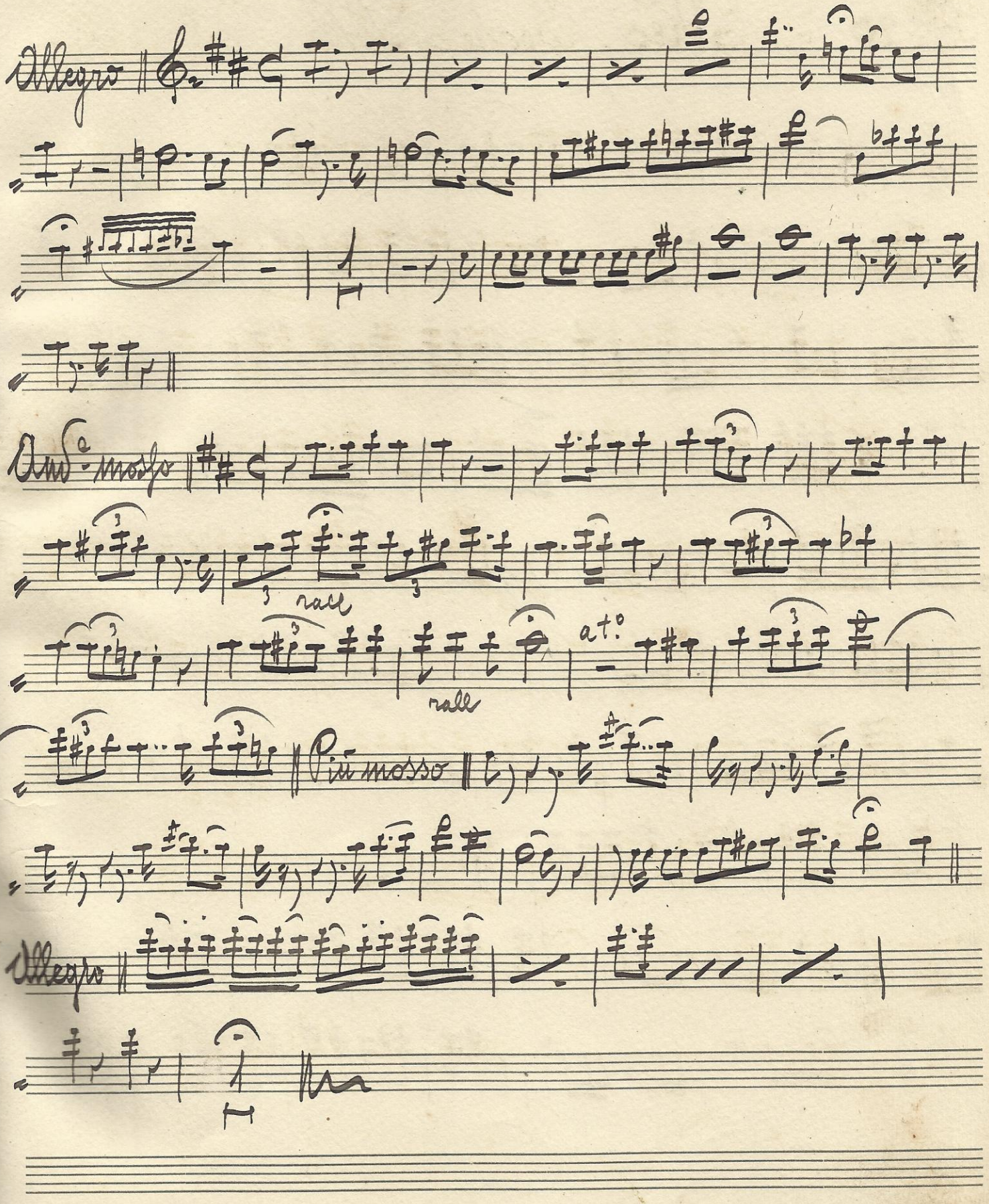
Allegro
rall
rall
Più mosso
Allegro

L'usignolo antico

N. 20 Nei boschi - Polka

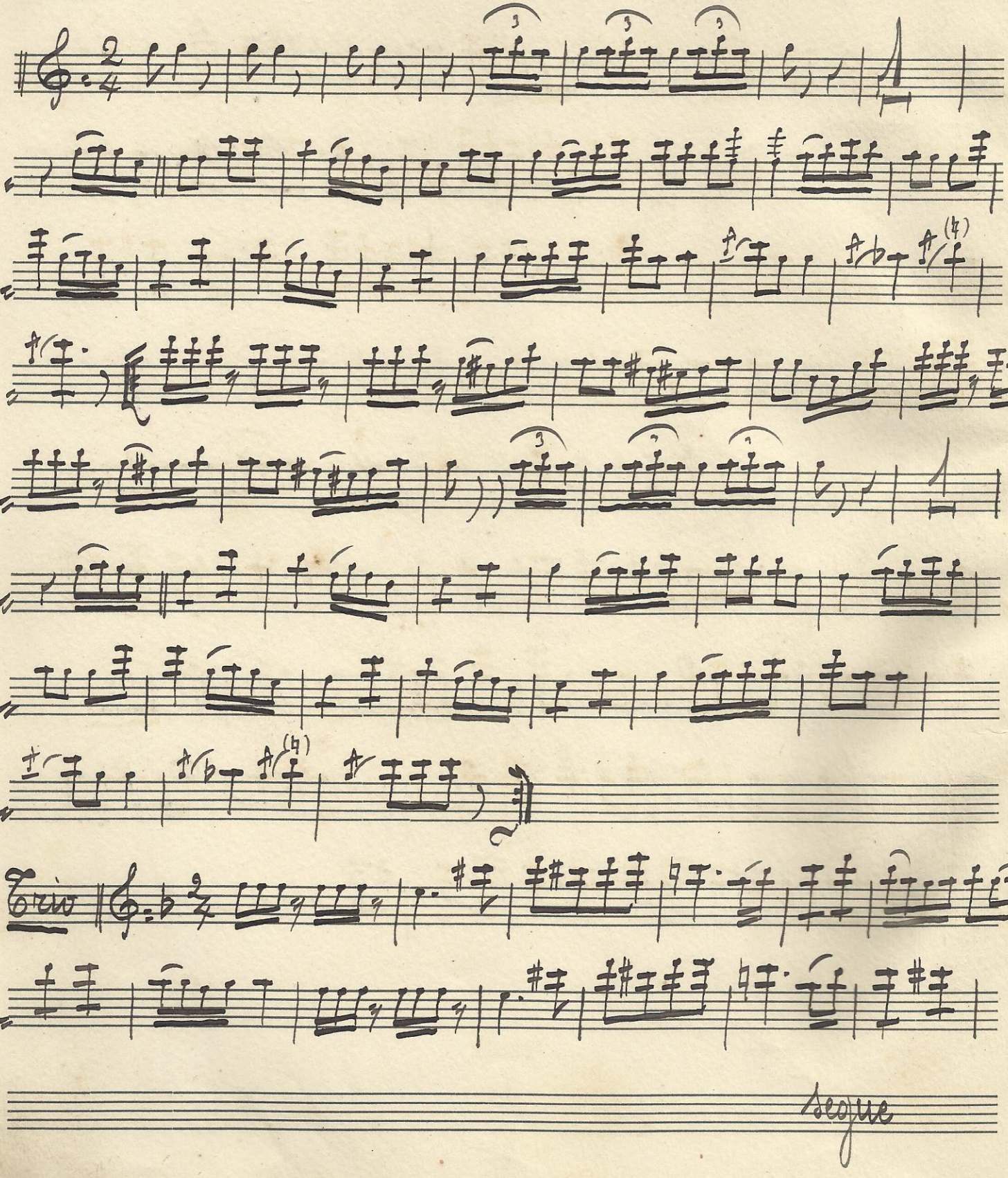

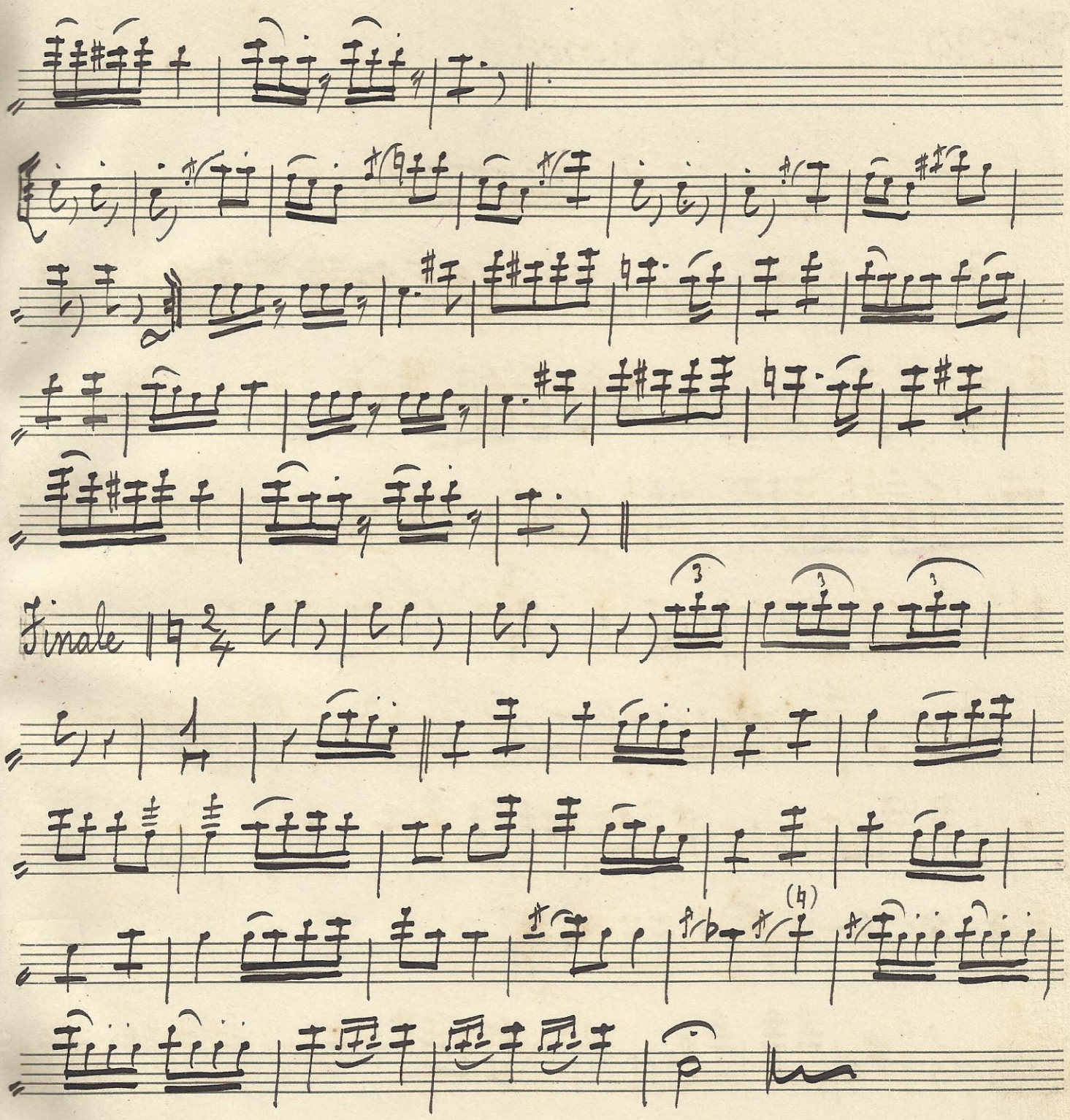
Finale
21/4/1925

N°21 Pastorale

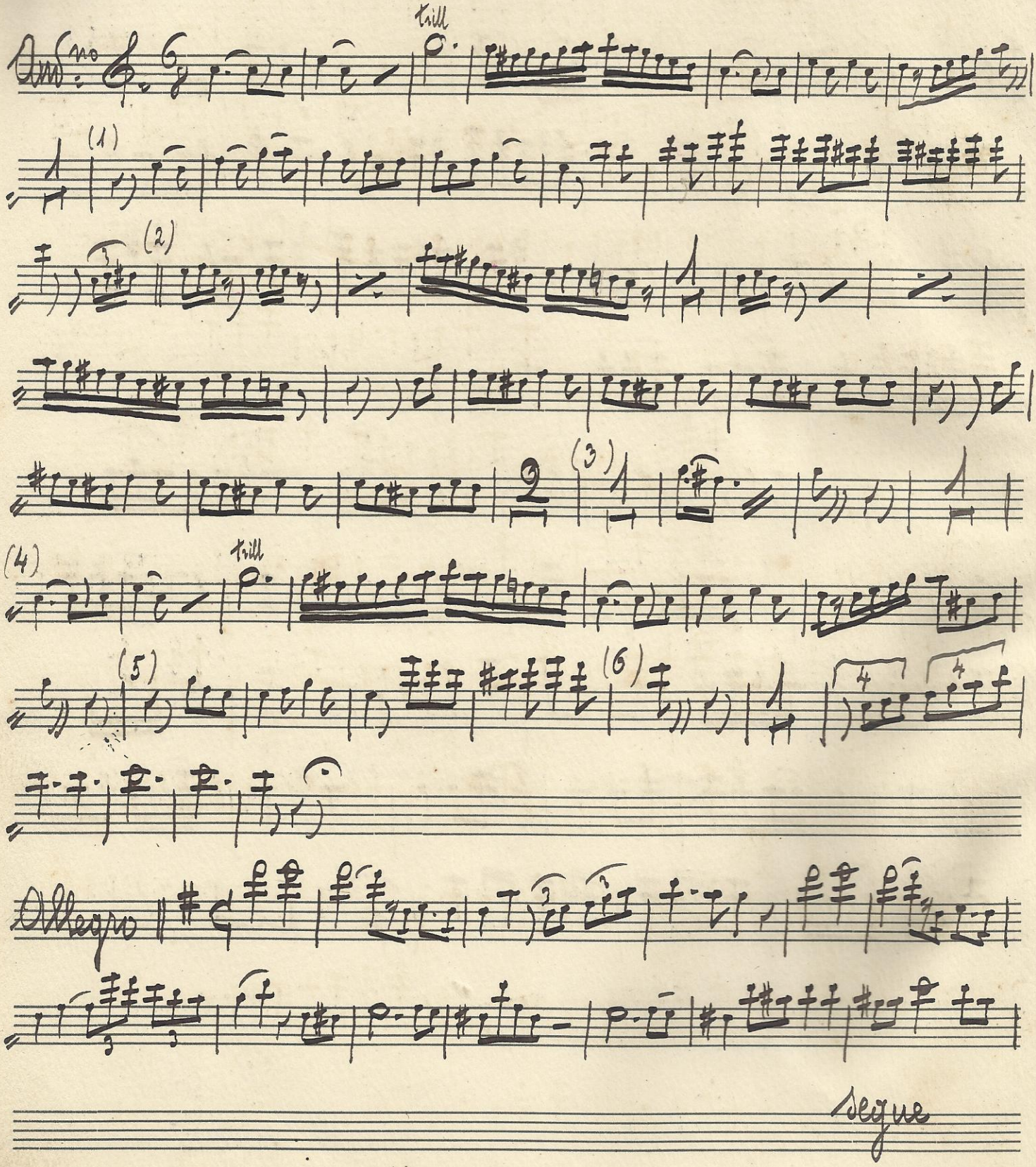

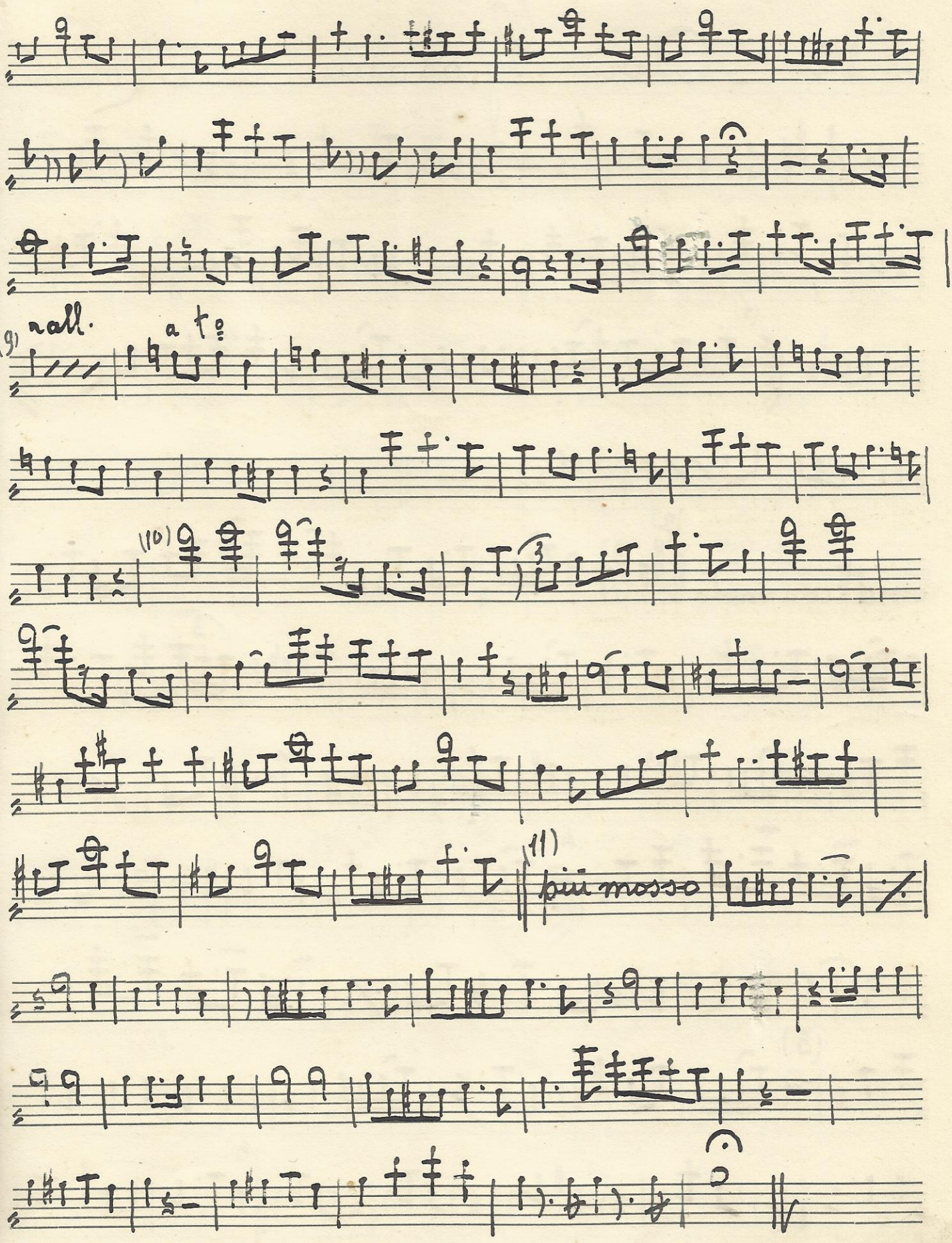
(9)
rall.
a tempo
(10)
(11)
più mosso

N° 22 - Don Giovanni - Mozart -

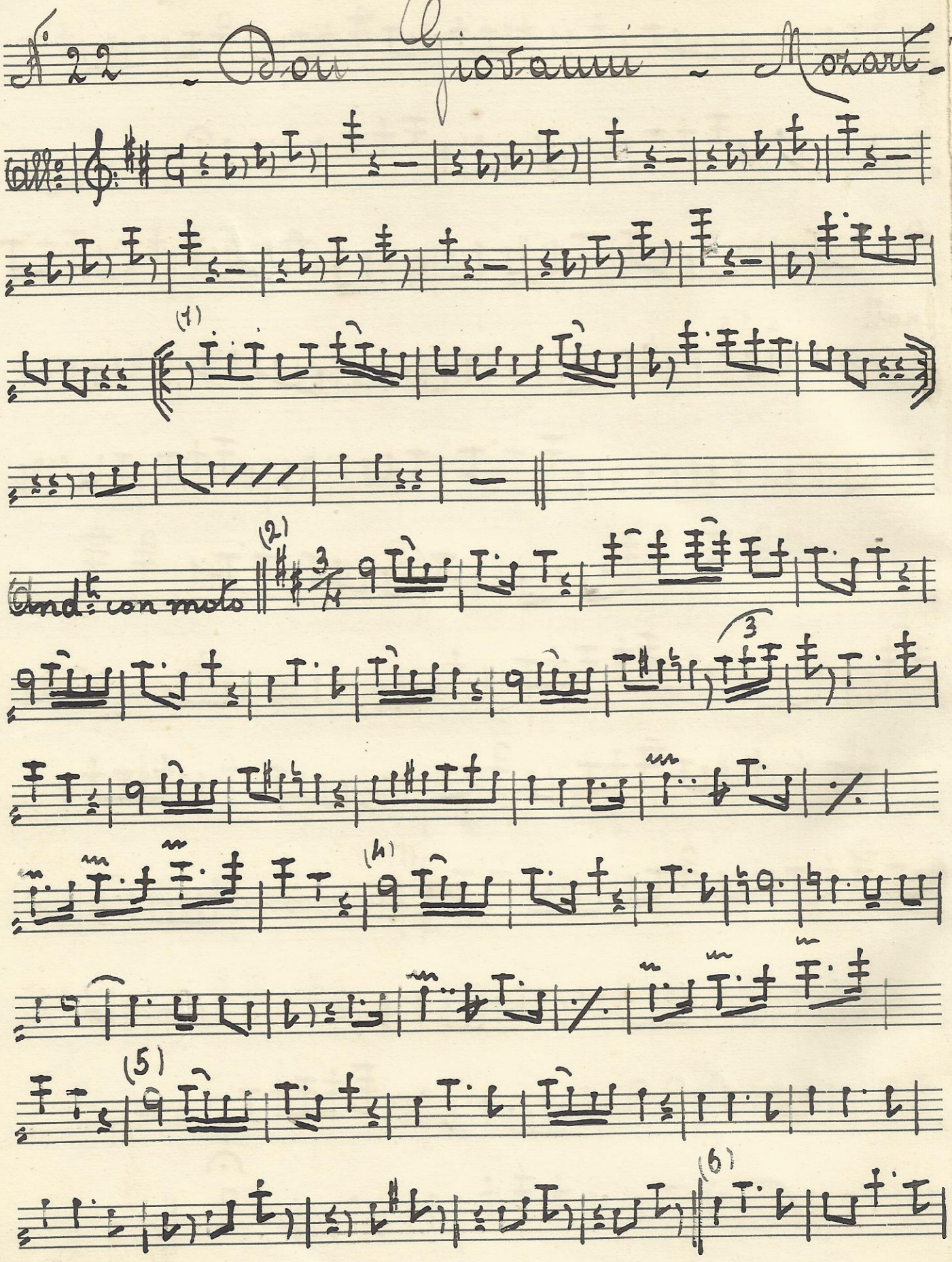

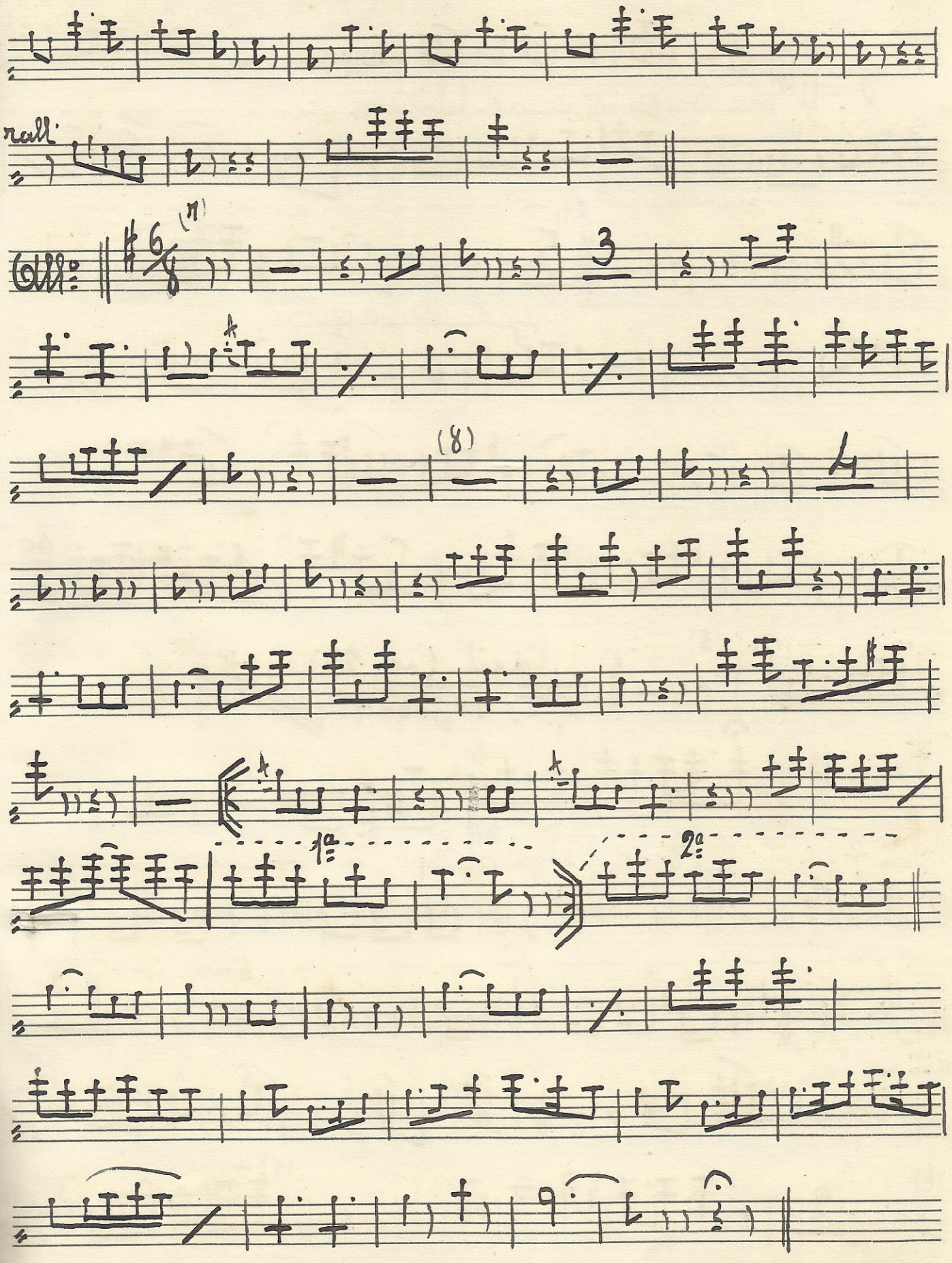
rall.
(11)
(8)
1a
2a

N° 23 ~ Trovatore ~ Miserere ~ G. Verdi ~

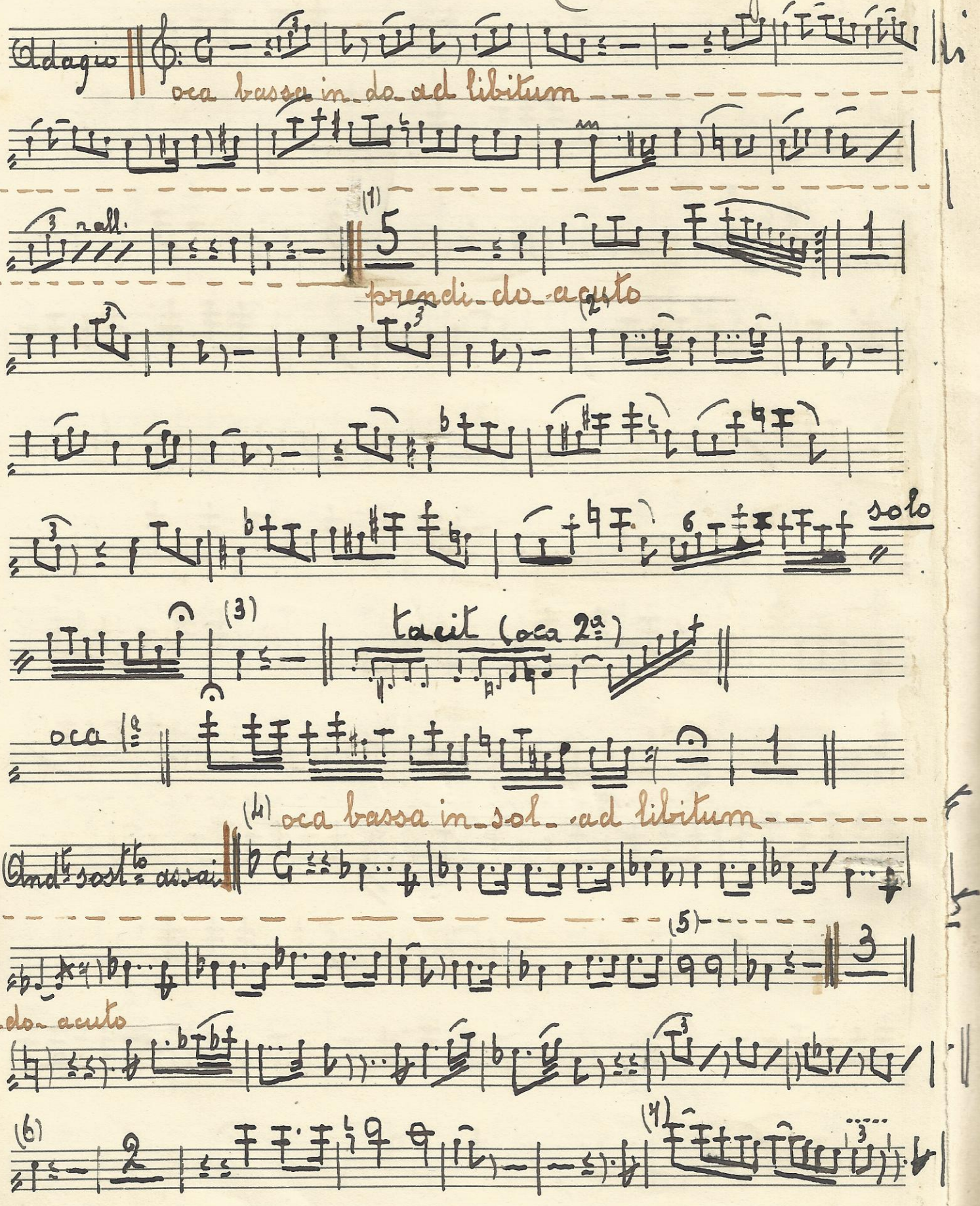

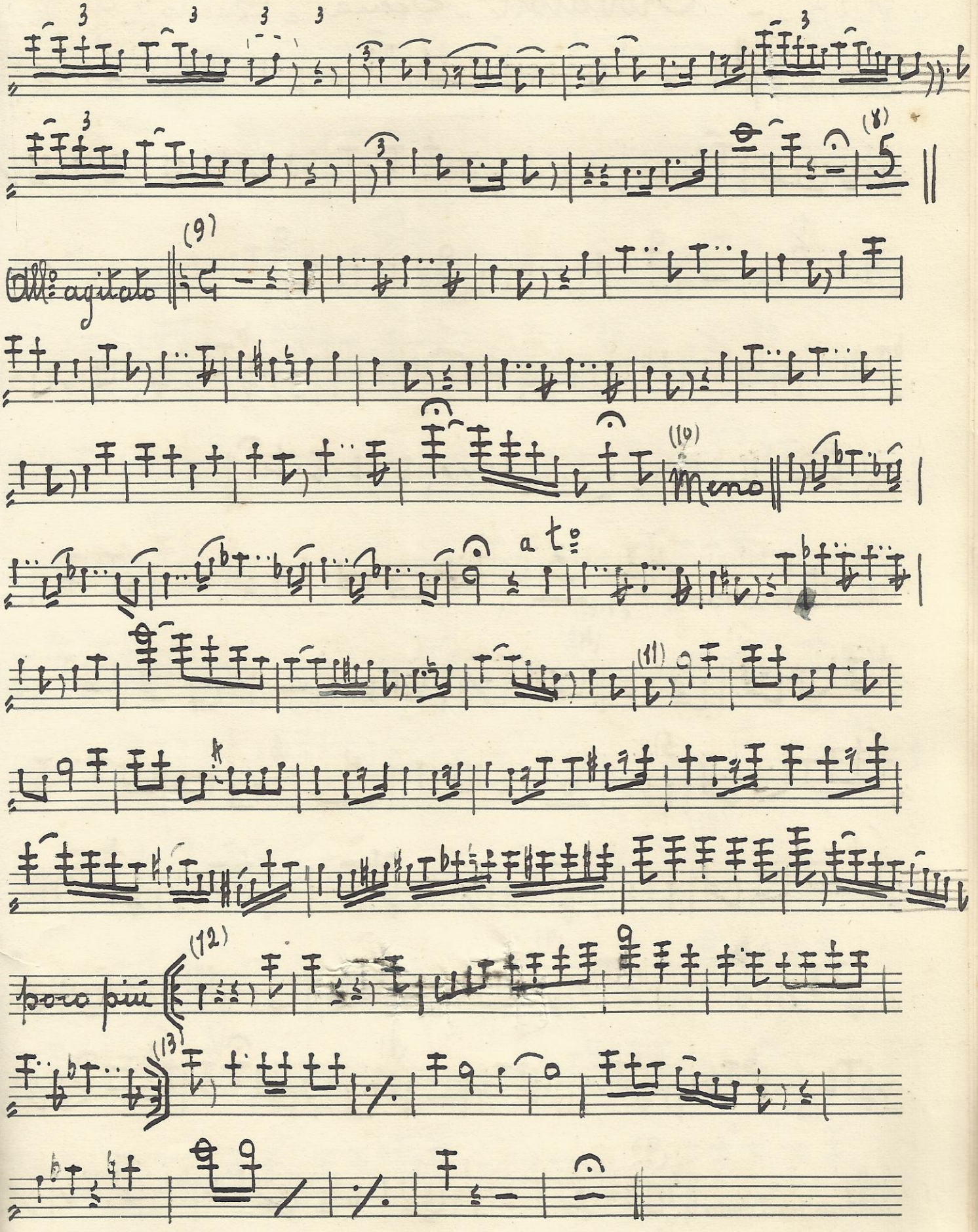
(8)
(9)
All.o agitato
(10)
meno
a t.o
(11)
(12)
poco più
(13)

N° 24 - Trovatore - Scena e Duetto - G. Verdi -

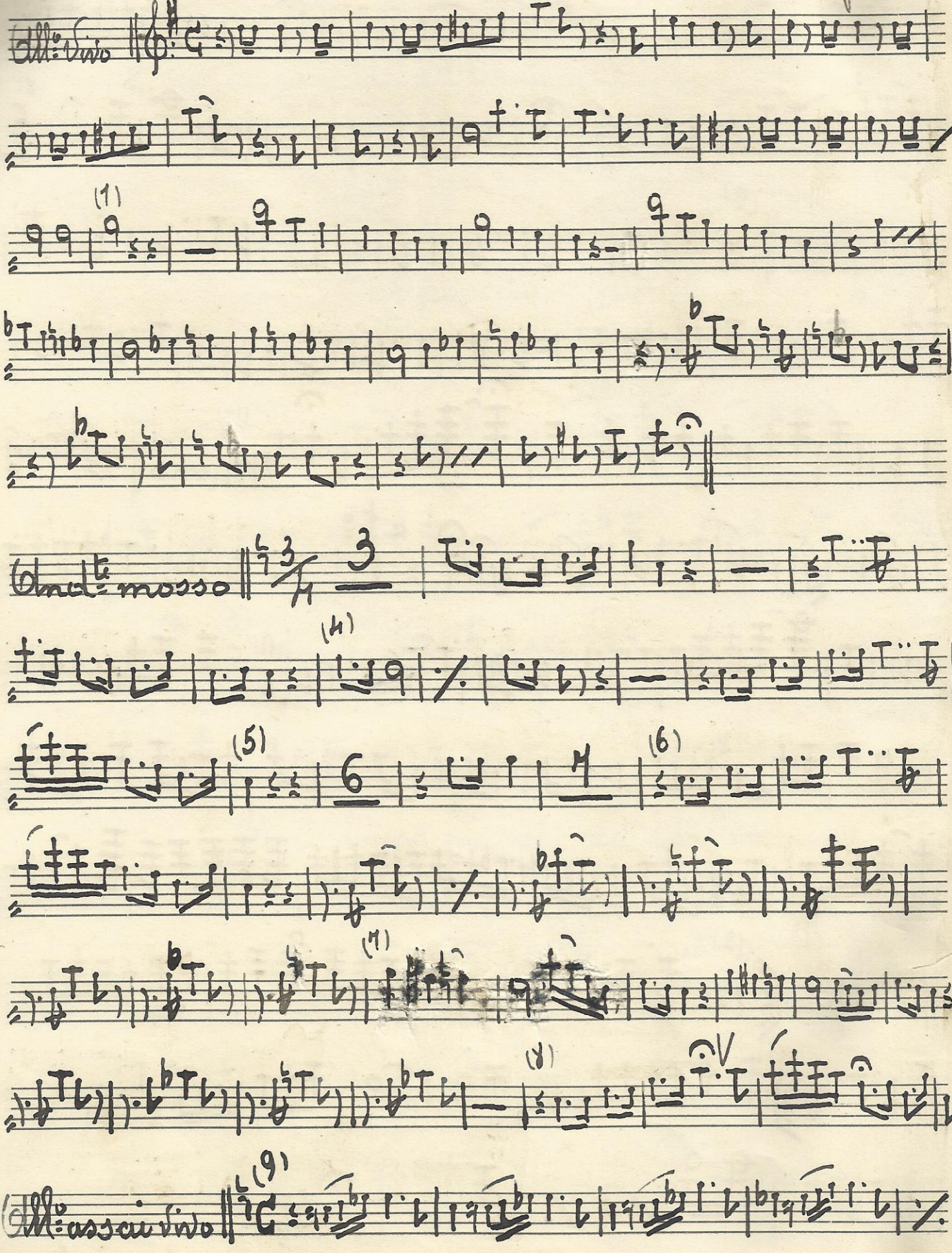

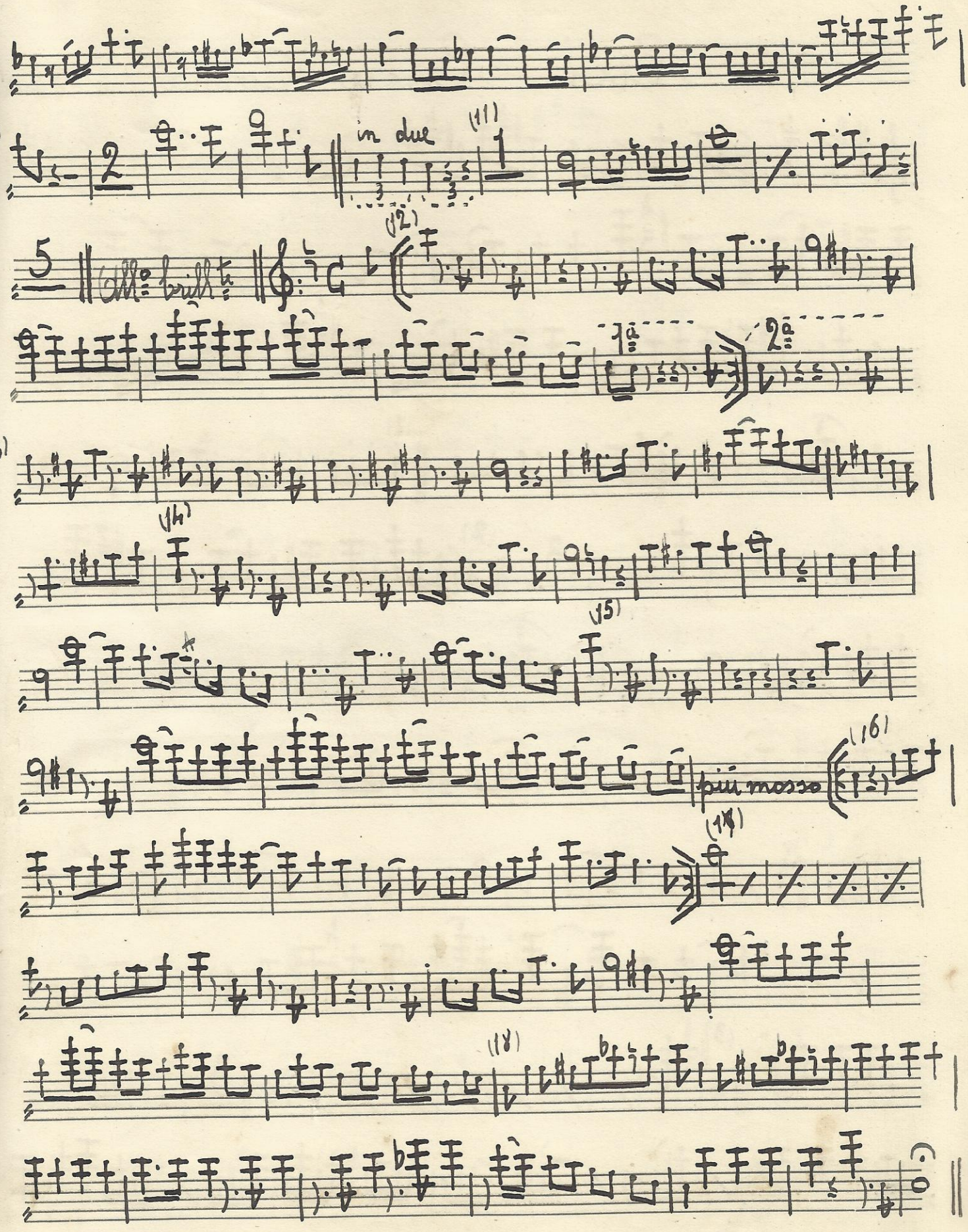
(10)
in due
(11)
(12)
All° brill.te
1a
2a
(13)
(14)
(15)
più mosso
(16)
(17)
(18)

N° 25 – Cici Cucù – Polka – A. Baratti

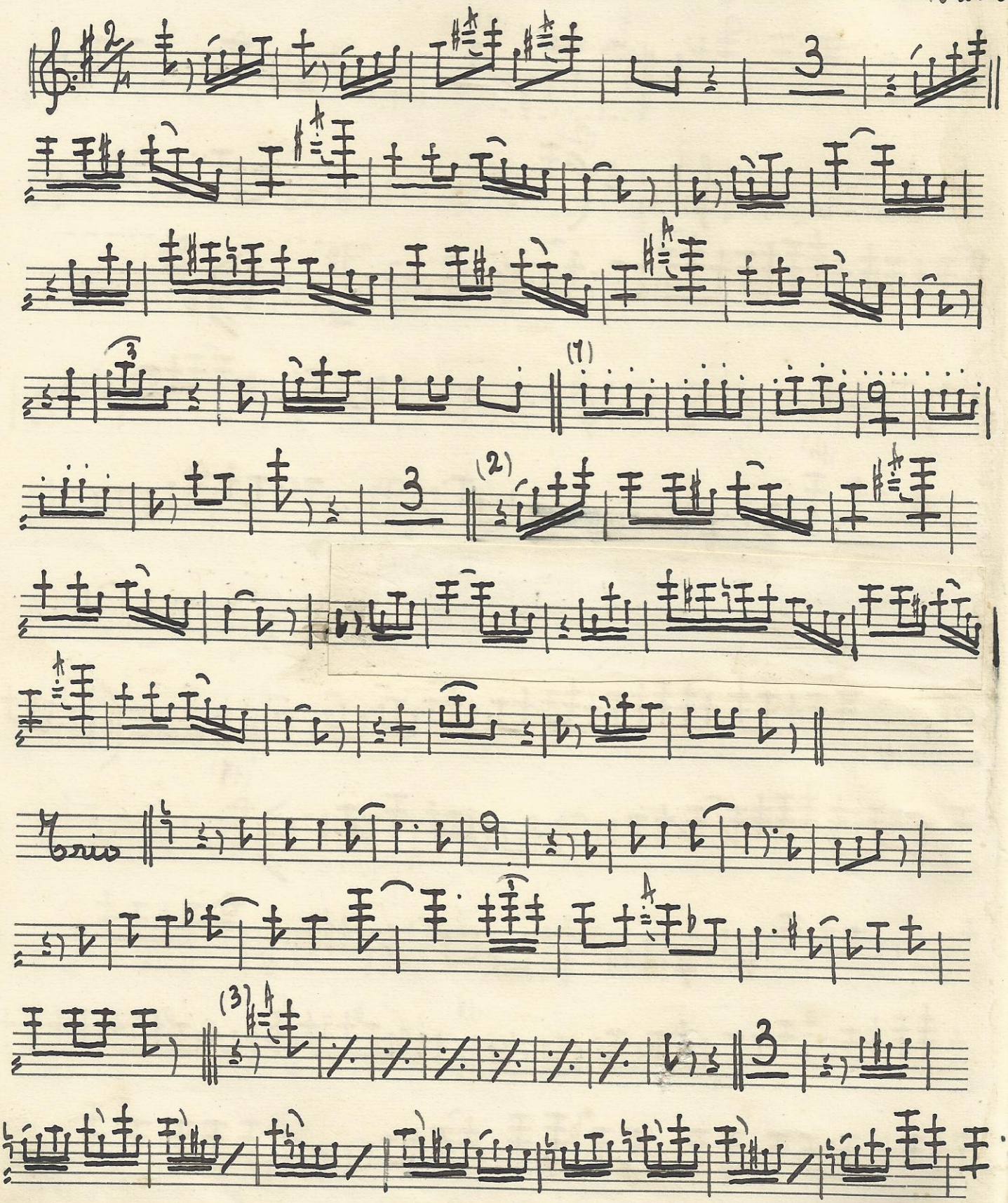

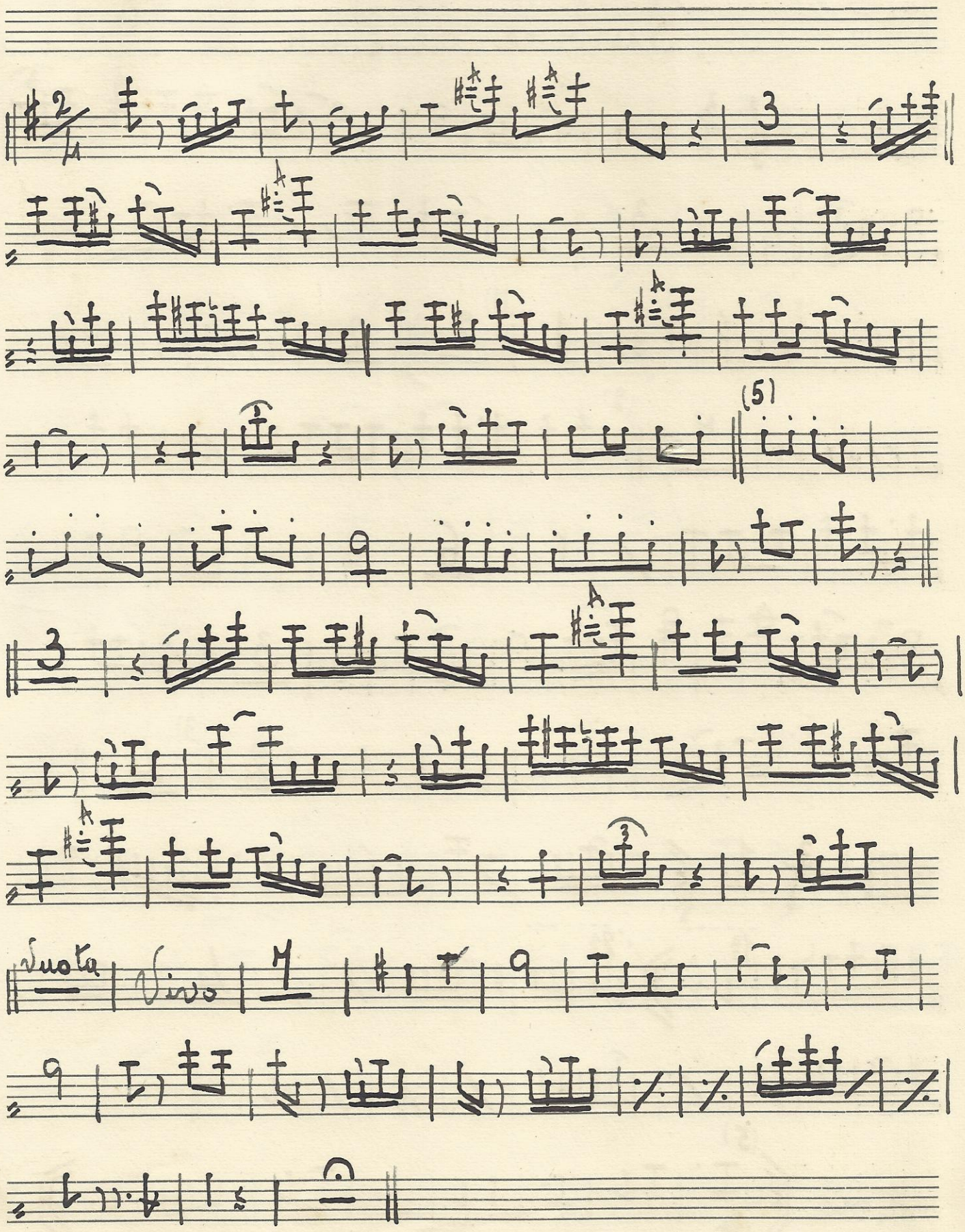
(4)
(5)
Vivo

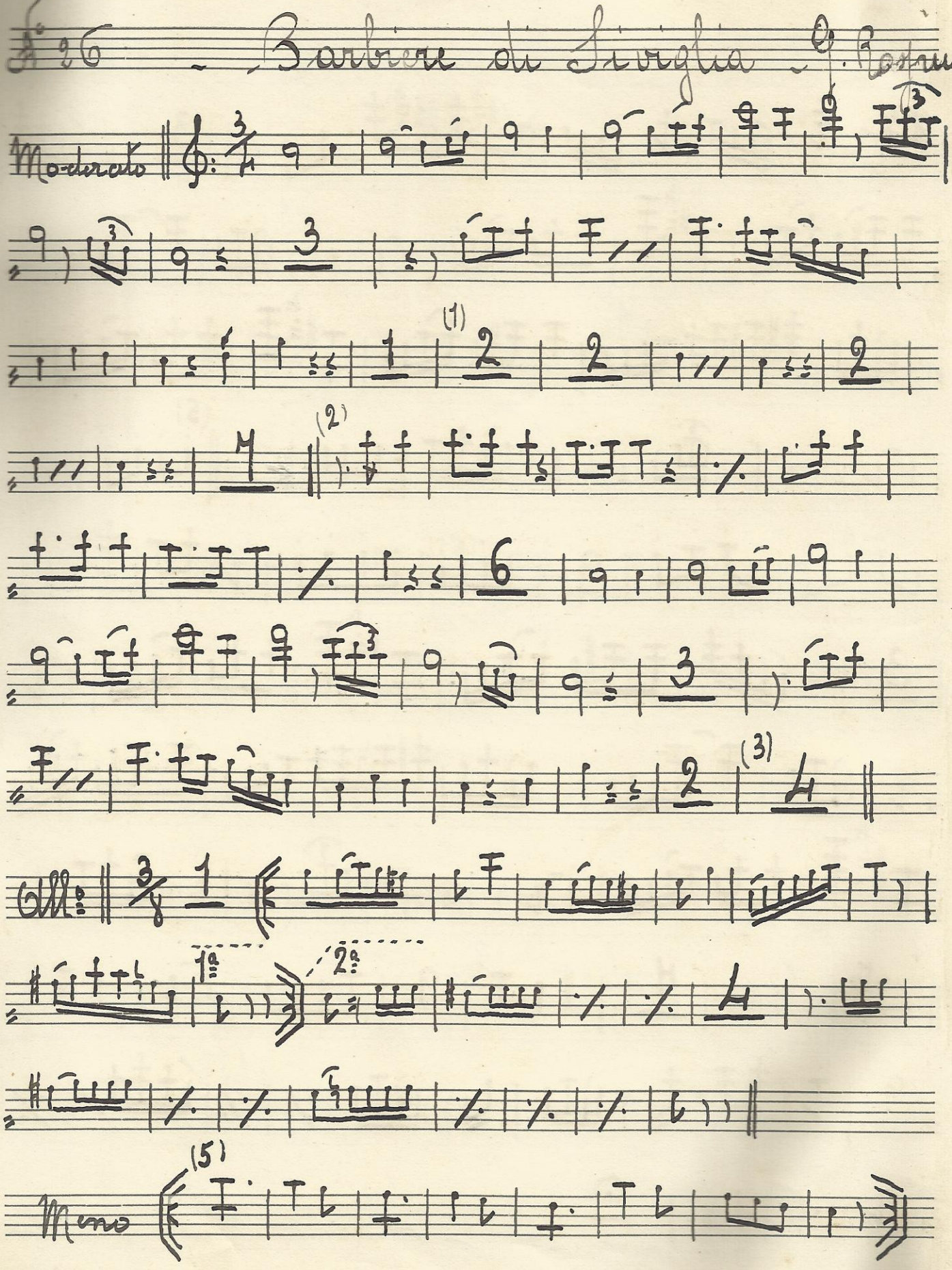
26 - Barbiere di Siviglia - Rossini
Moderato
(1)
(2)
(3)
1ª
2ª
(5)
Meno

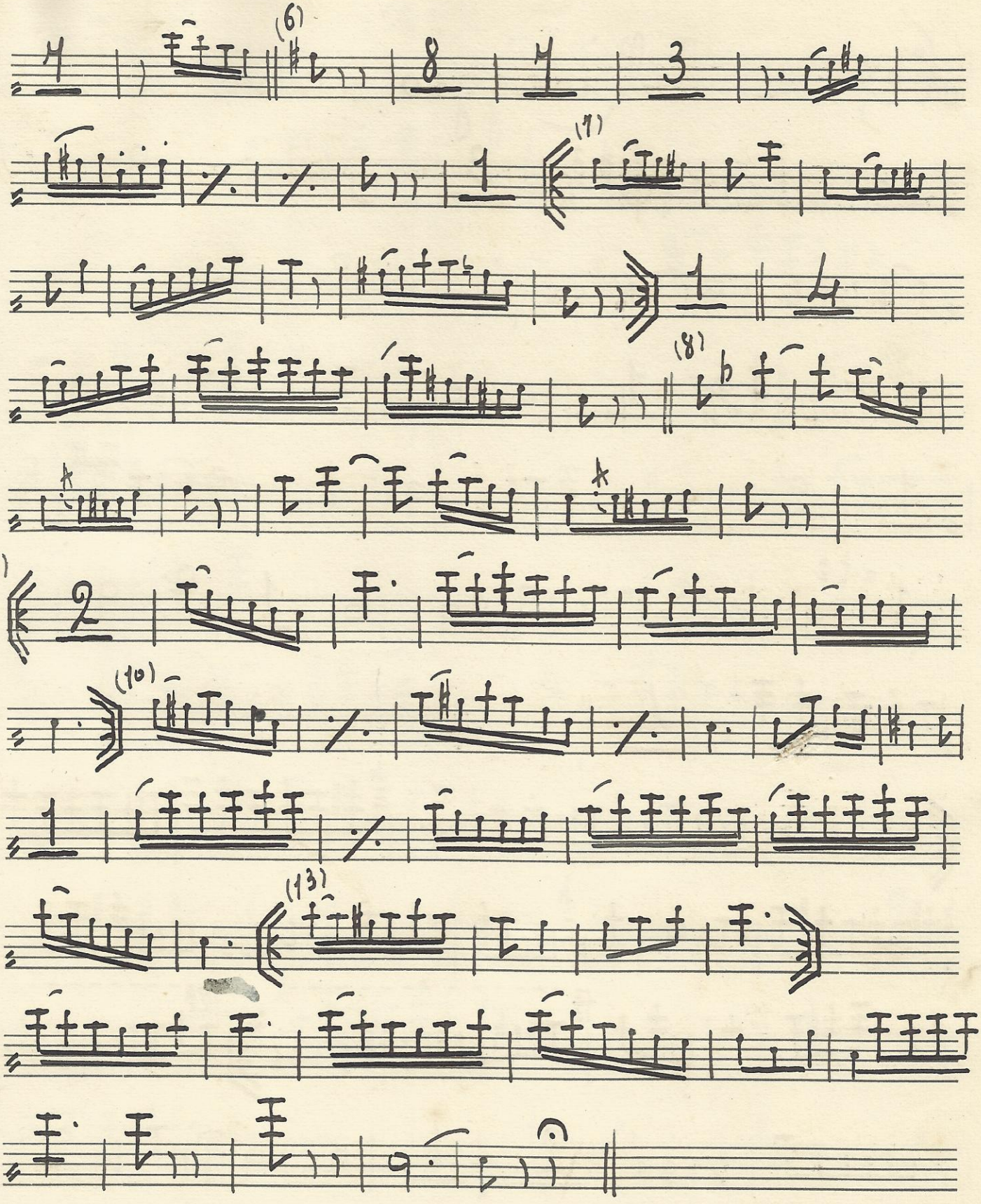
(6)
(7)
(8)
(9)
(10)
(13)

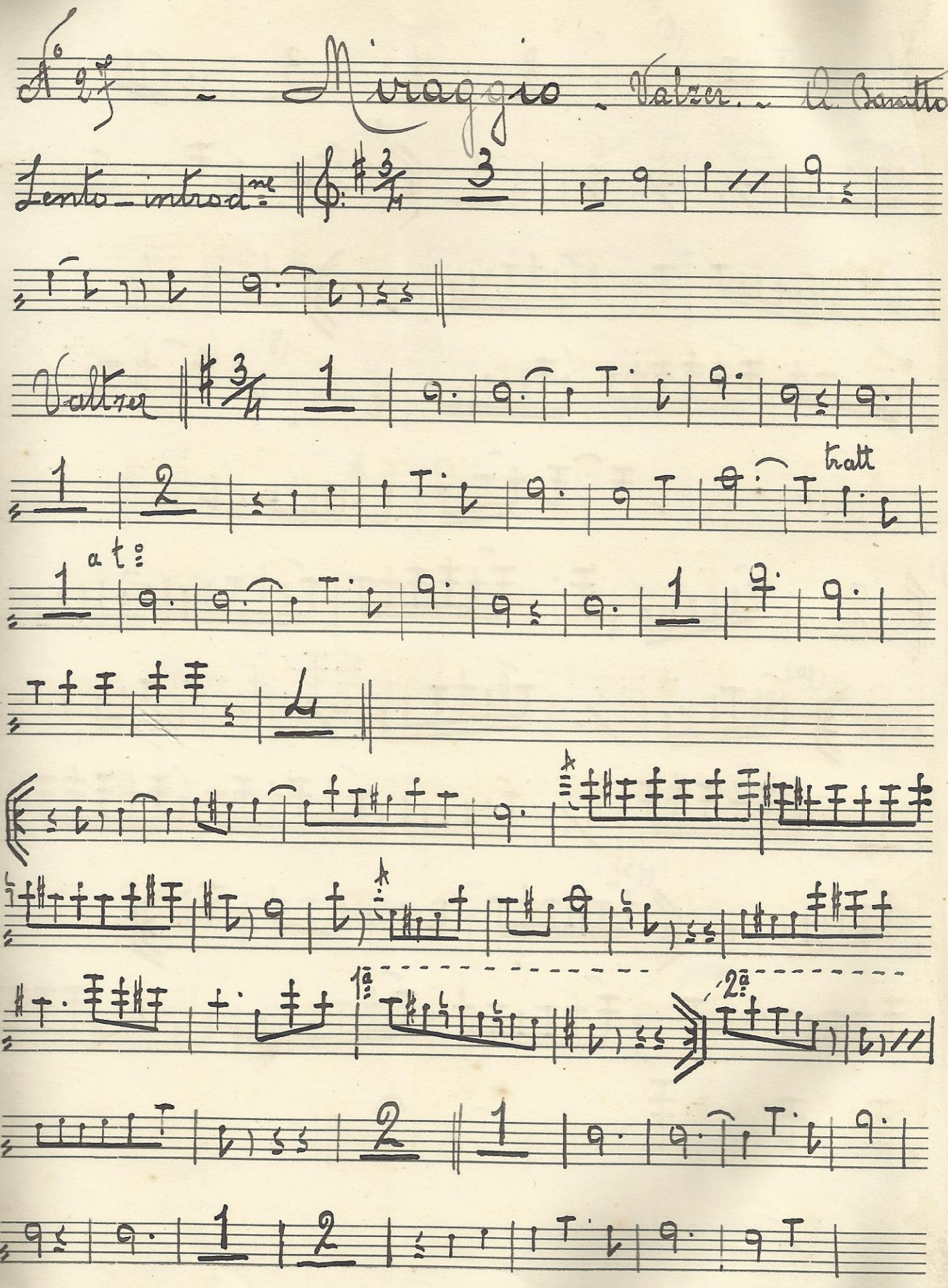

N° 27 – Miraggio – Valzer. – A. Barattoni

Lento – introd.ne

Valtzer

tratt

a t°

1ª

2ª

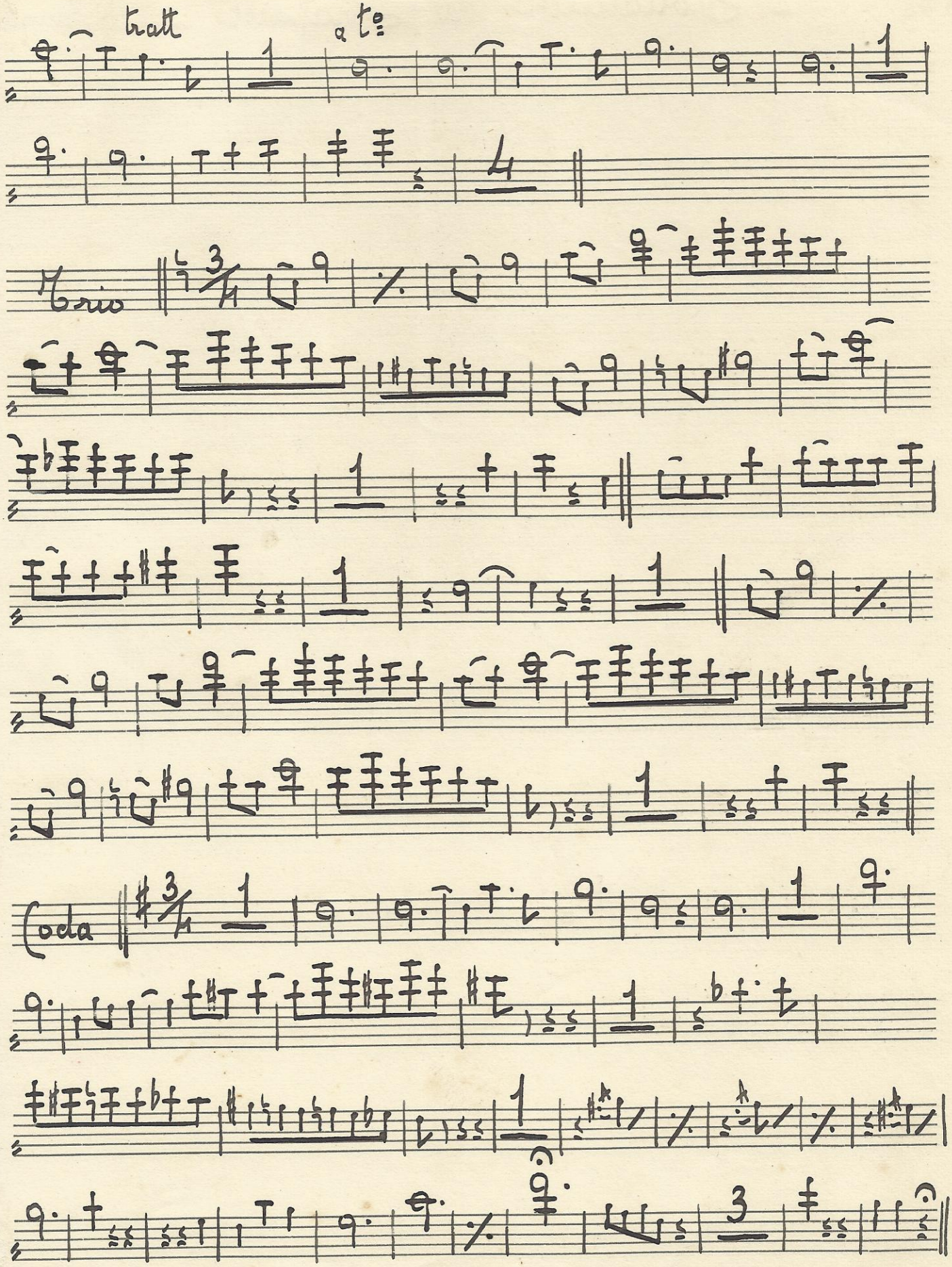
kalt
a tempo
Trio
Coda

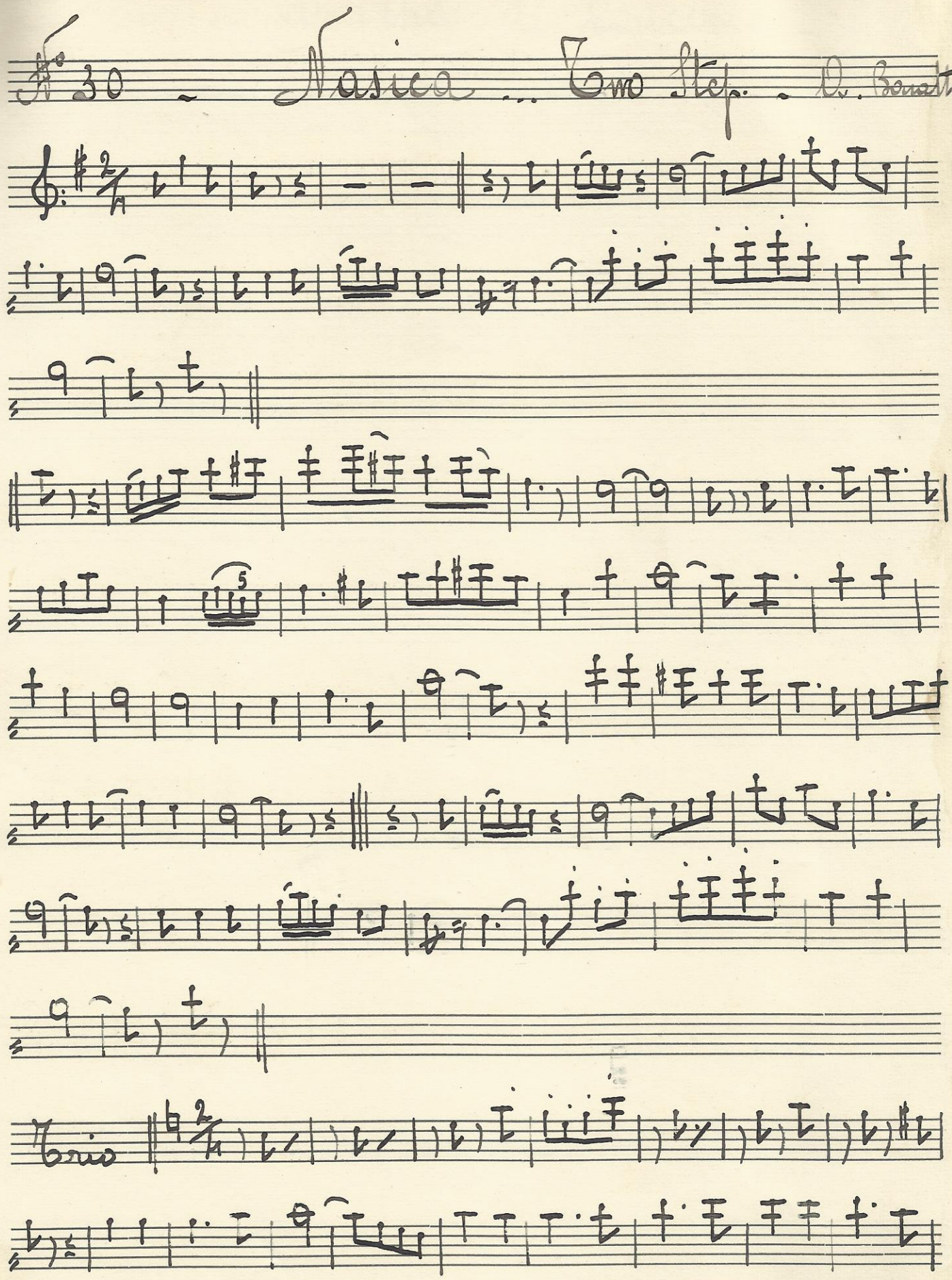
Nº 30 ~ Nasica ... Two Step. ~ D. Bonatto
Trio

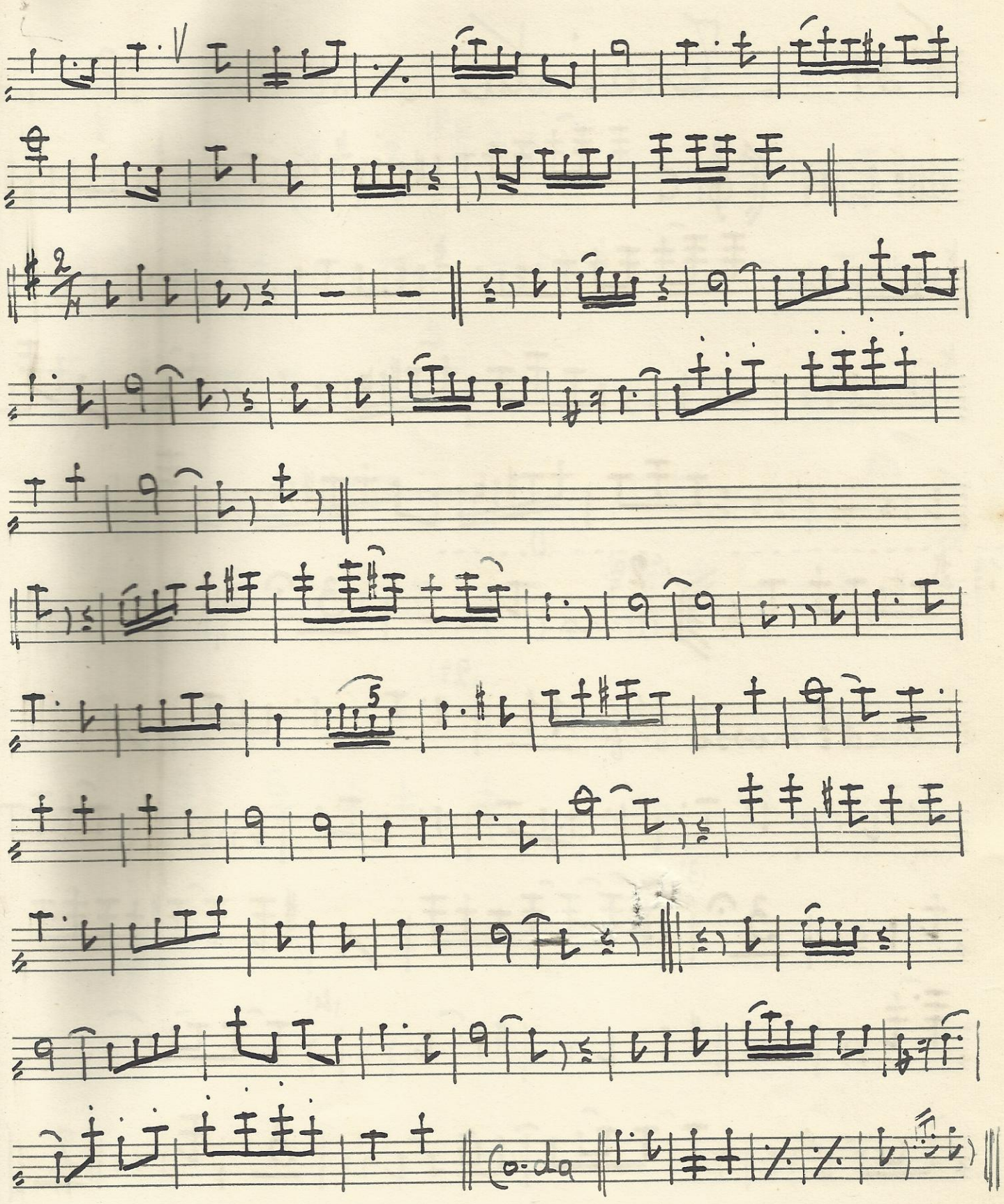

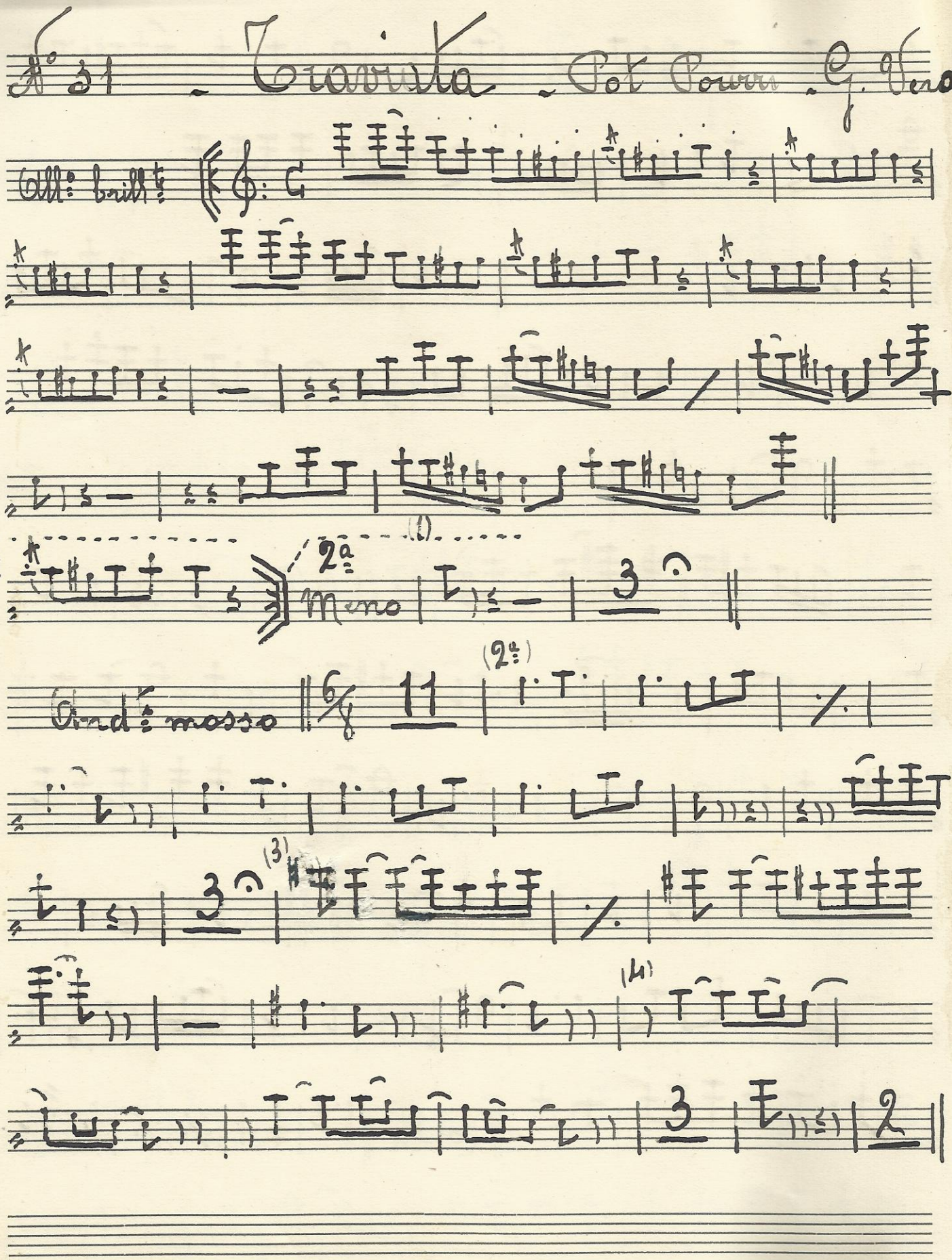

N° 31 – Traviata – Pot Pourri – G. Verdi

All° brill^te

1ª

(1)

2ª

Meno

3

(2ª)

And^te mosso

6/8

11

(3)

3

(4)

3

2

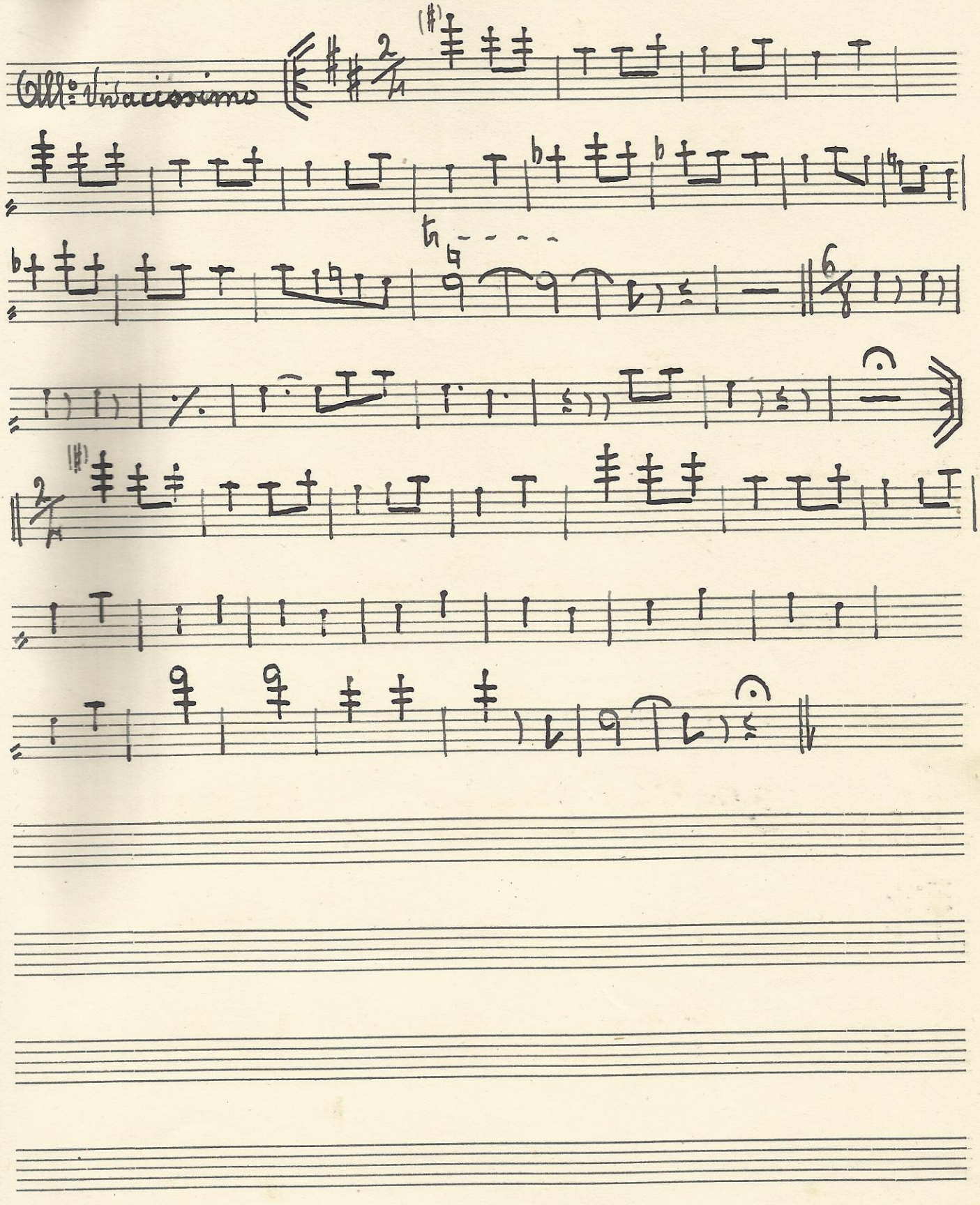
All.o vivacissimo