

No 2
Canto in sol

No. 1

Defilé

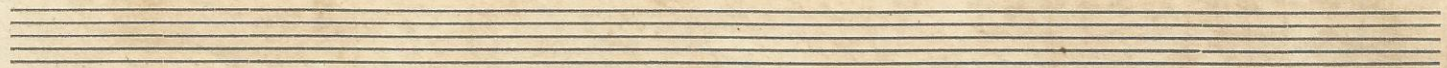

No. 2

Il Barbiere di Siviglia. Cavatina

G. Rossini

All. Vivace | 6/8 | Musical notation with treble clef, key signature of two sharps (F# and C#), and a 2-measure rest.

(2) Musical notation with treble clef, key signature of two sharps, and a 2-measure rest labeled "vuota".

segue

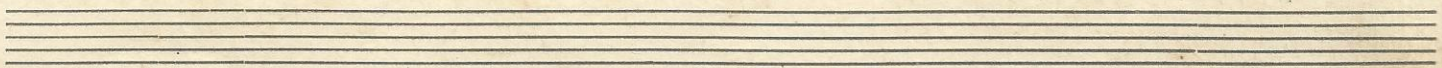
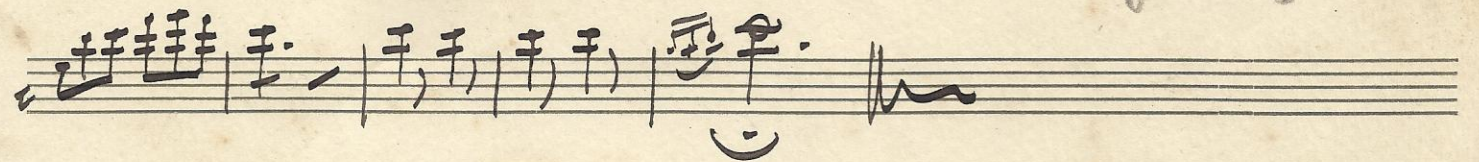
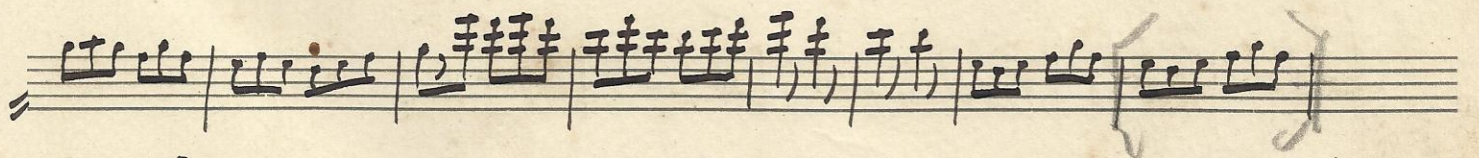
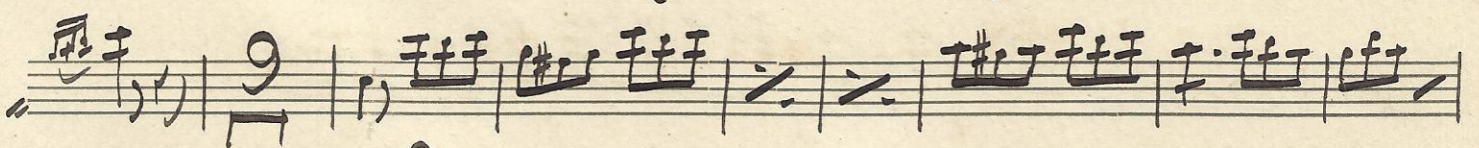
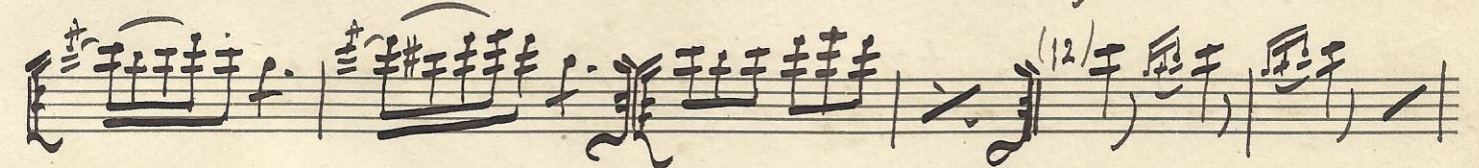
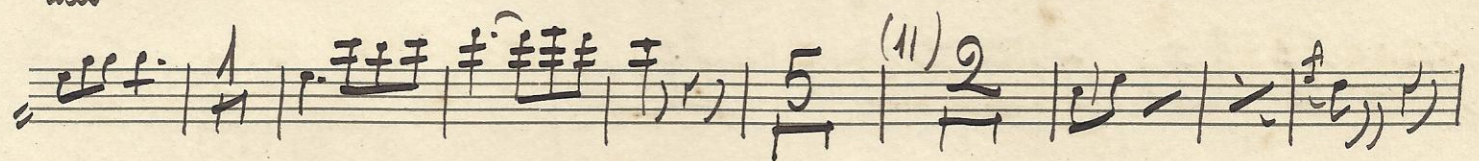
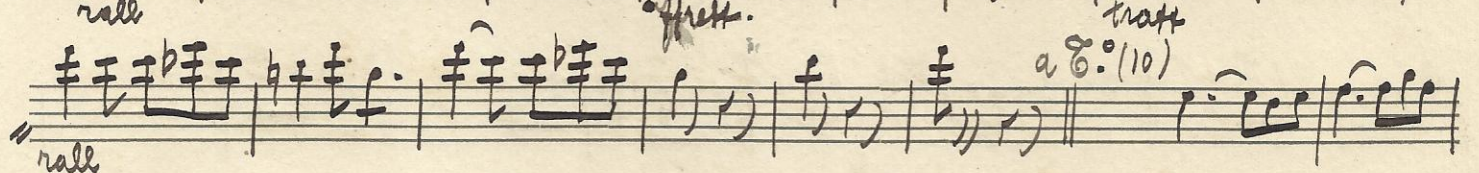
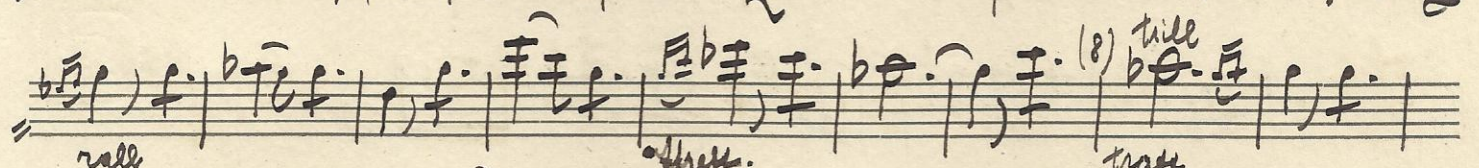
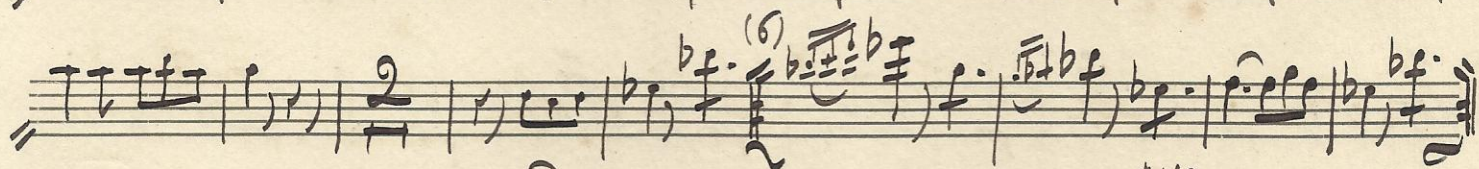
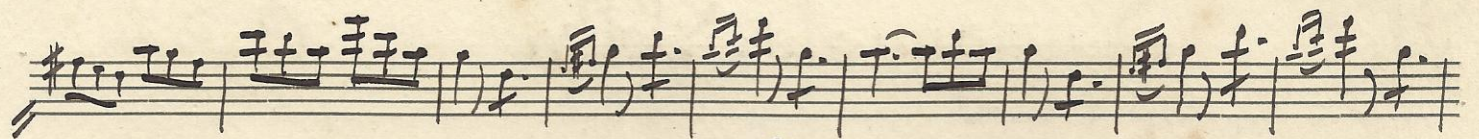

Nº 3 L'usignuolo. Polka G. Rossi

Segue

(4)

Two empty musical staves, each consisting of five horizontal lines, located at the bottom of the page. They are completely blank and do not contain any musical notation.

Nº 4 Mefistofele. Pot-pourri Boito

Lento

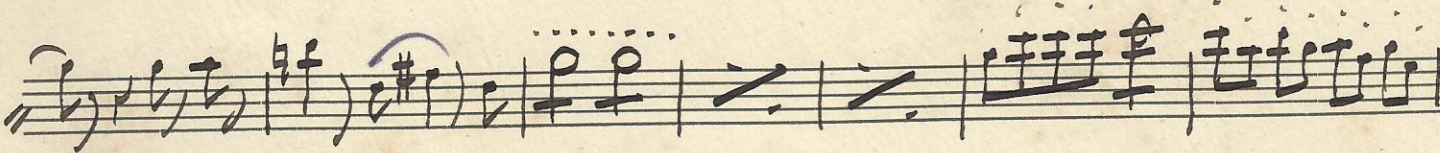
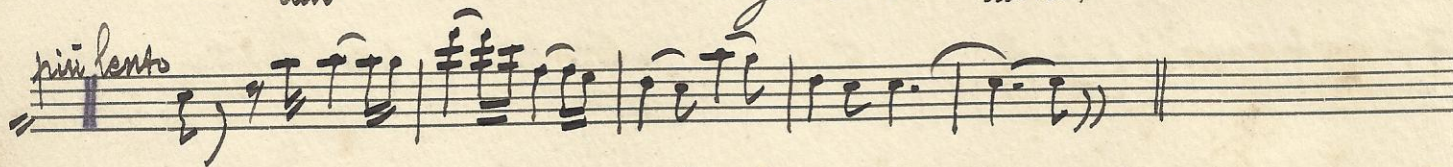
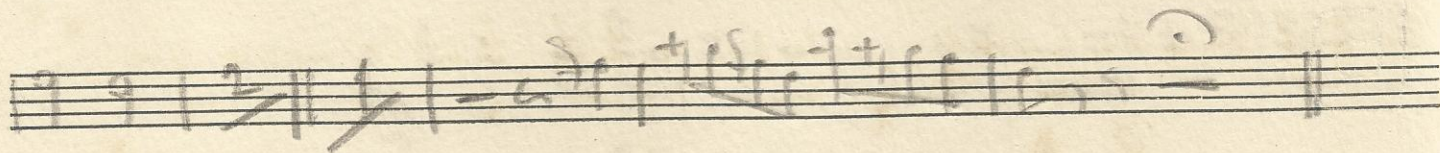

Segue

Al mod^{to} || \flat $\frac{2}{4}$ (b) *rall*

rall || *Langhetto* || \flat $\frac{3}{4}$

Presto || \flat $\frac{2}{4}$

Two empty musical staves at the bottom of the page.

N.º 5 La farfalla. Valzer

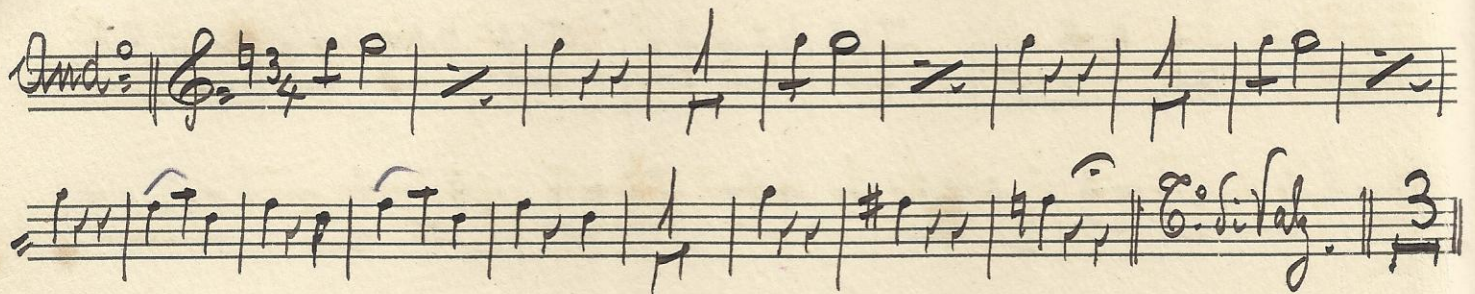
And.^{te} 

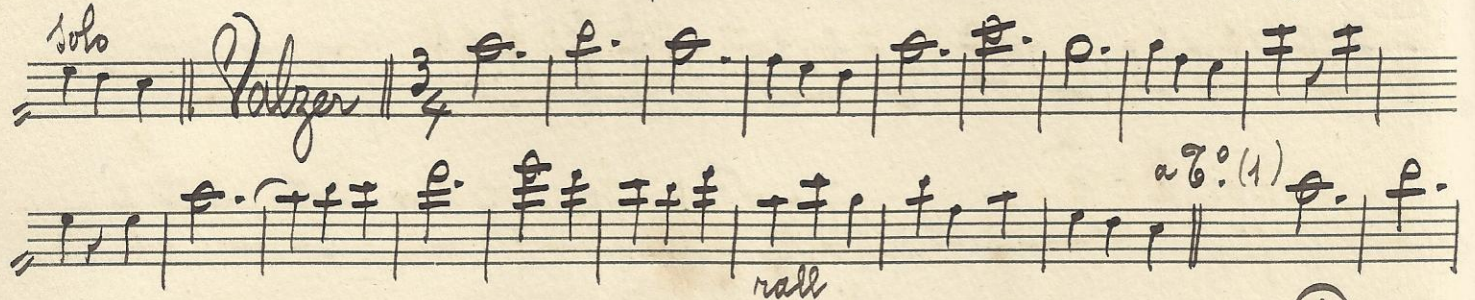
solo *Valzer* 

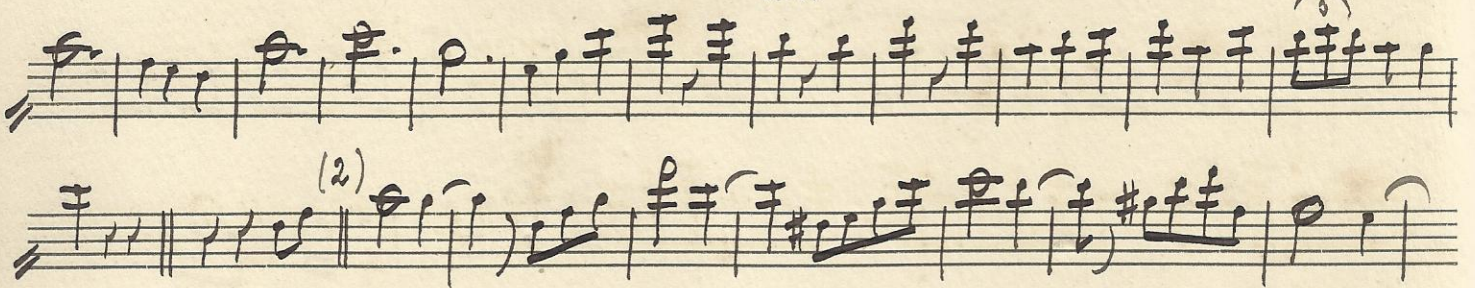
rall 

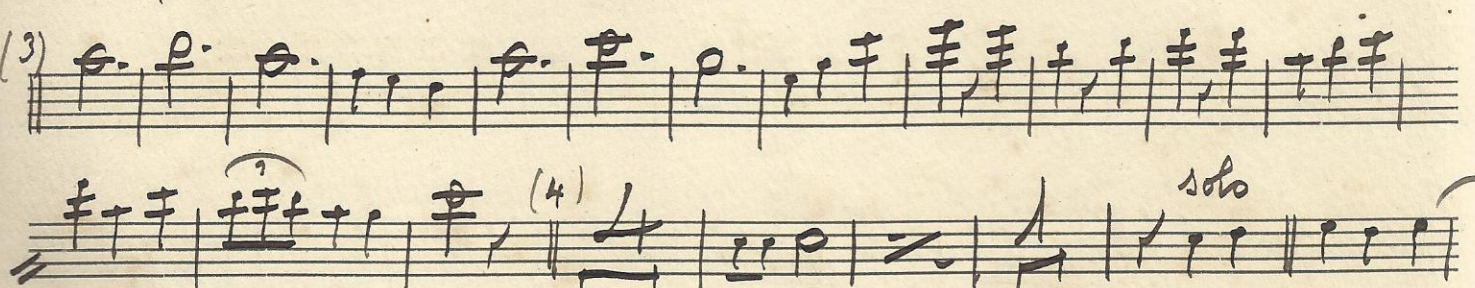

(2) 

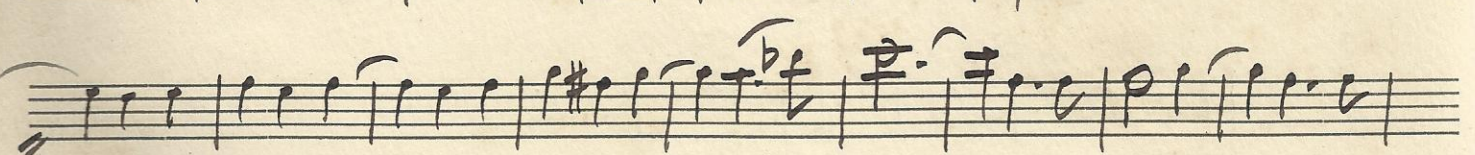
(3) 

(4) *solo* 

segue

Two empty five-line musical staves.

Two empty five-line musical staves.

Op. 6 Simon Boccanegra. Scena e Duetto. G. Verdi

Staff 1: *All.* (1) $\text{F}\sharp\text{C}$

Staff 2: *And.* (2) $\text{F}\sharp\text{C}$

Staff 3: (3) $\text{F}\sharp\text{C}$

Staff 4: (4) $\text{F}\sharp\text{C}$ (5) $\text{F}\sharp\text{C}$

Staff 5: (6) $\text{F}\sharp\text{C}$ (7) $\text{F}\sharp\text{C}$

Staff 6: (8) $\text{F}\sharp\text{C}$

Staff 7: (9) $\text{F}\sharp\text{C}$

Staff 8: (10) $\text{F}\sharp\text{C}$

Staff 9: *Segue l'Allegro* $\text{F}\sharp\text{C}$

(11) *All'op.* bC *rall*

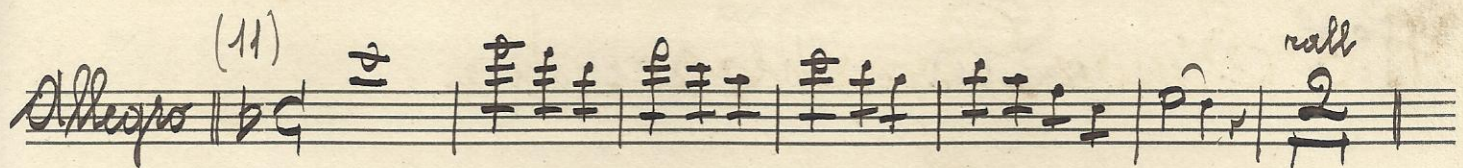

(12) *All. giusto* bC

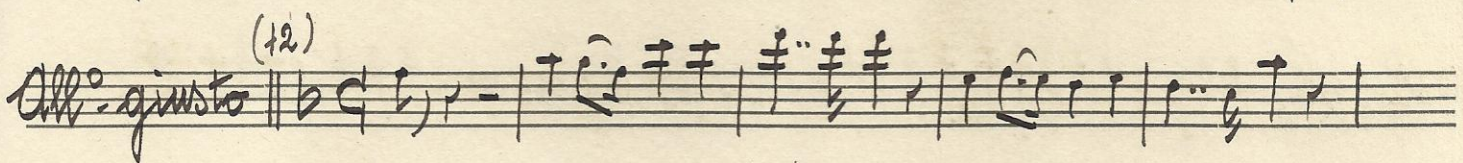

(13) bC

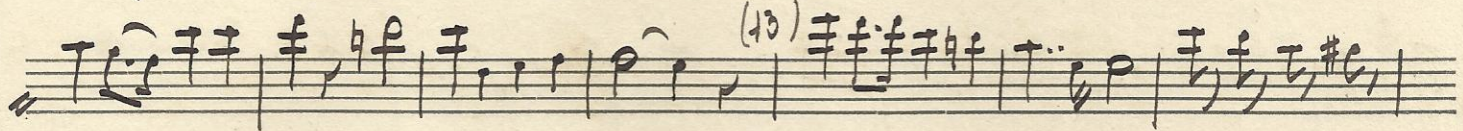

(14) (15) bC

bC

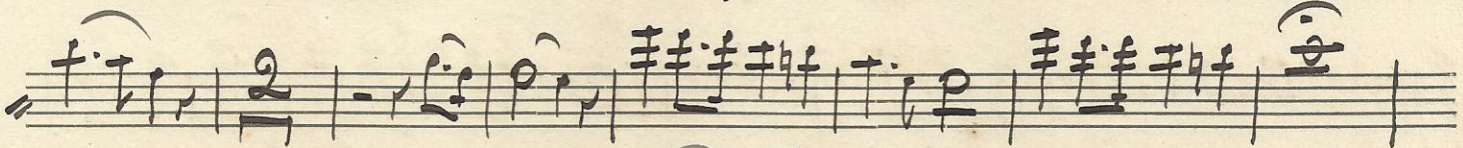

bC

(18) bC

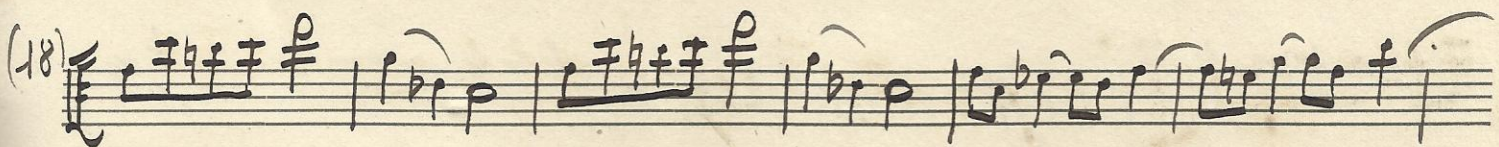

(19) *Stringendo* bC

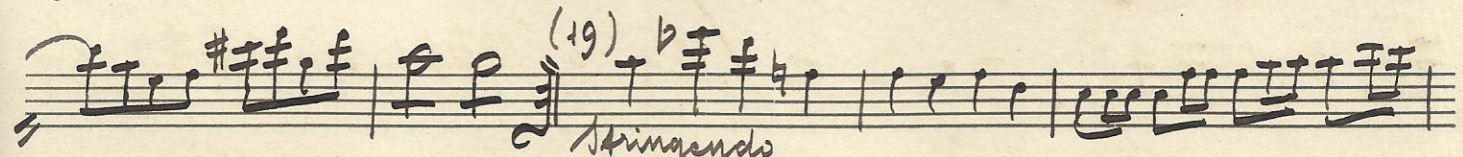

In due (2) bC

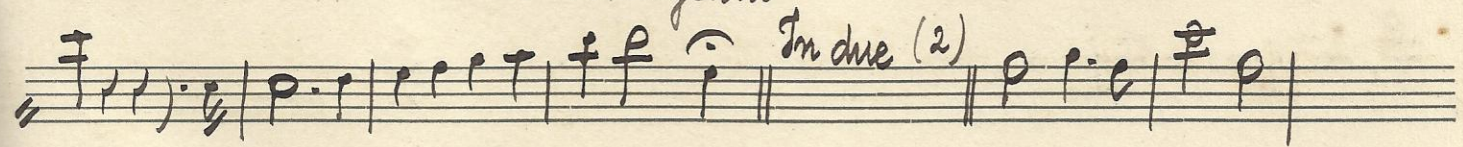

bC

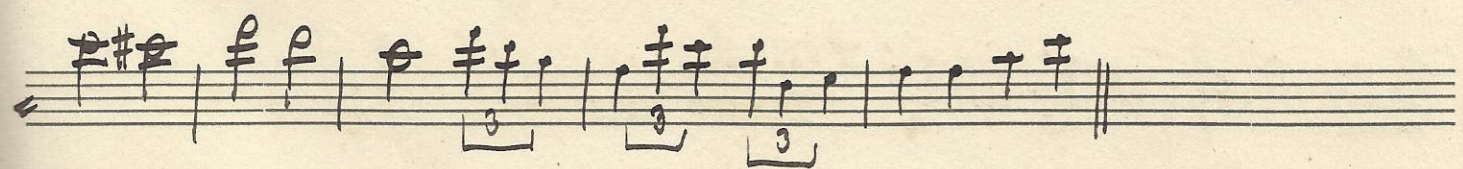

in quattro bC

bC

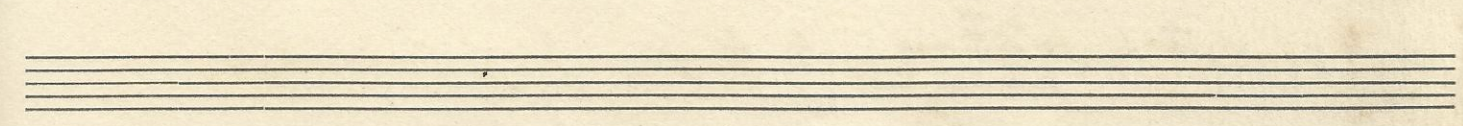

Two empty musical staves at the bottom of the page.

ff

Lia - Mazurka

C. Testi

Trio

Trio section of the musical notation, consisting of three staves. The key signature changes to two flats (B-flat and E-flat). The music continues with complex rhythmic patterns and rests. The word "Segue" is written at the end of the final staff.

mol

Finale

Three empty musical staves at the bottom of the page.

No. 8 Poliuto - Finale 2°.

solo

Mod. to

Larg. to

All. to

Segue

This is a handwritten musical score for a piece titled "Poluto - Finale 2°", numbered "No. 8". The score is written on ten staves. The first staff is marked "Mod. to" and features a treble clef, a key signature of two flats (B-flat and E-flat), and a common time signature. The second staff is marked "Larg. to" and features a treble clef, a key signature of two flats, and a 3/8 time signature. The remaining staves are in common time. The score includes various musical notations such as notes, rests, beams, and slurs. There are several performance markings: "solo" above the first staff, "Mod. to" above the second staff, "Larg. to" above the third staff, and "All. to" above the ninth staff. The piece concludes with the word "Segue" at the end of the tenth staff. The manuscript shows signs of age, with some ink bleed-through and staining.

(6) *Stesso Tempo*

(8)

(10)

Four empty musical staves at the bottom of the page, consisting of four sets of five-line staves.

del Trio, poi D. C. tutto.

No. 10

Dora Polka

C. Festi

Introd. 

Polka 

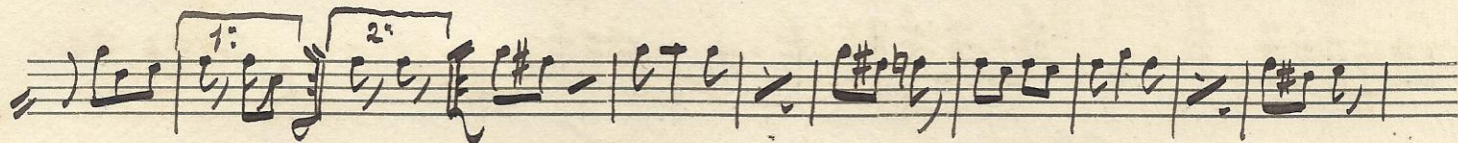

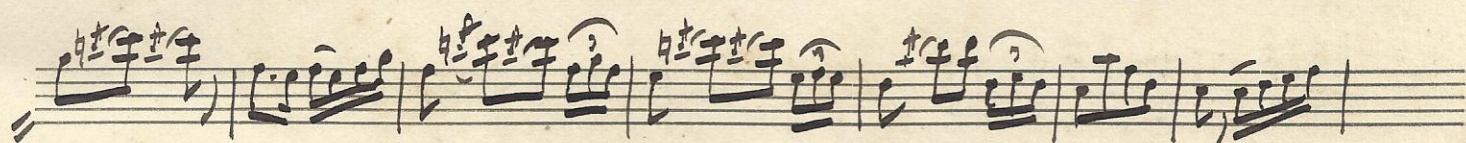

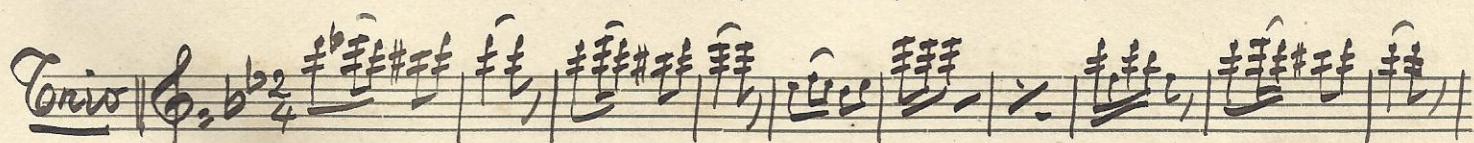

Tonno 

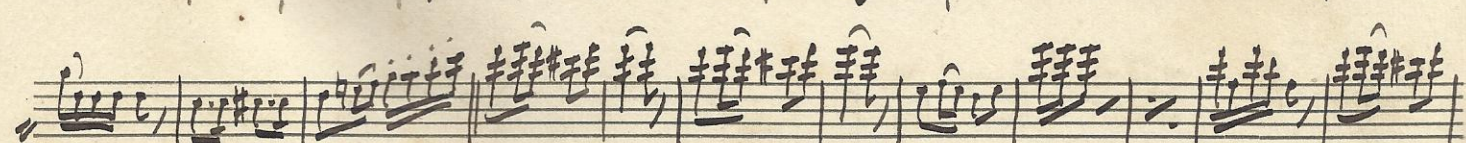

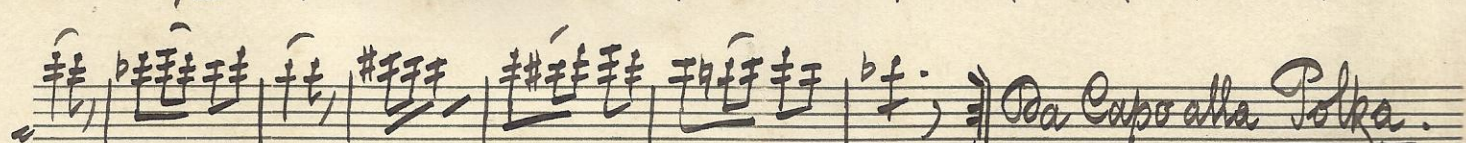

Op. 11 Cavalleria rusticana. Preludio Mascagni

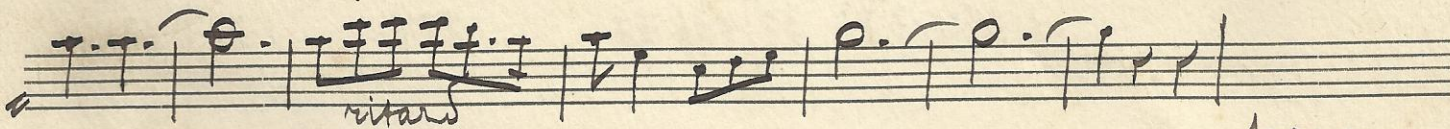
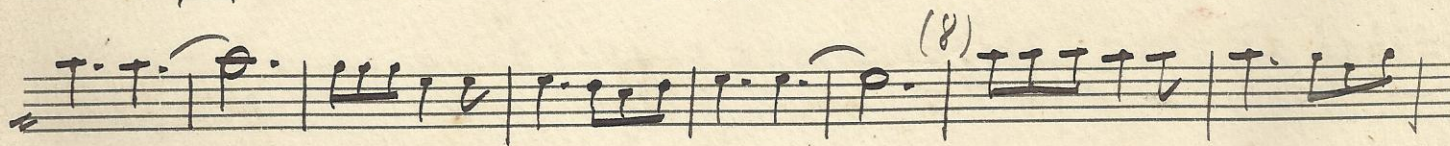
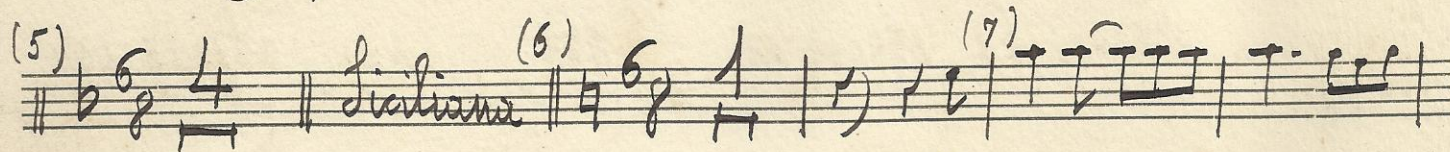
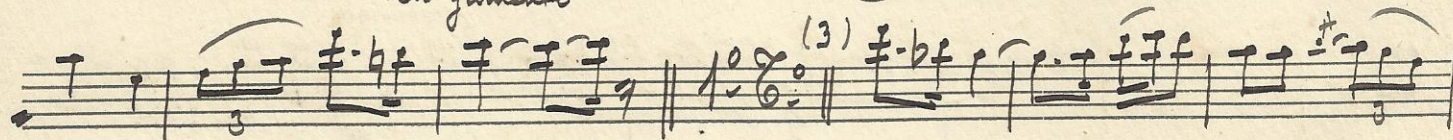
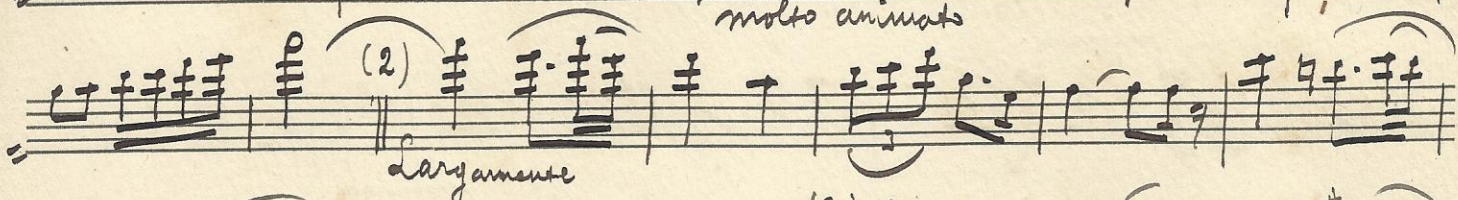
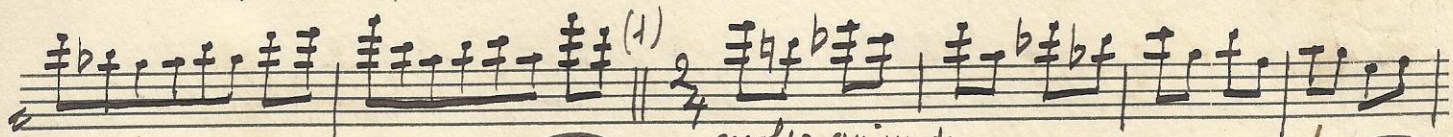
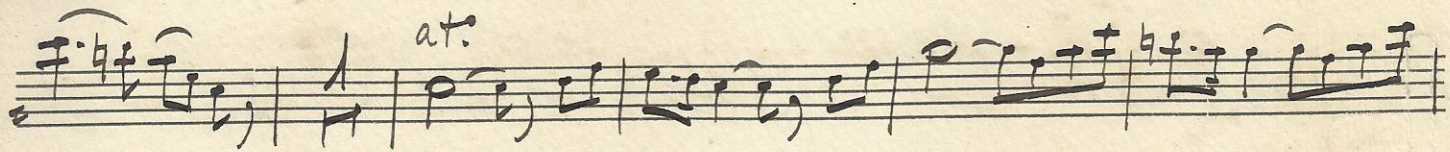
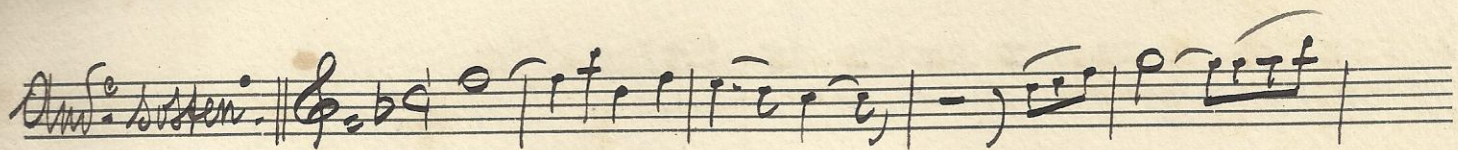

segue

affrett

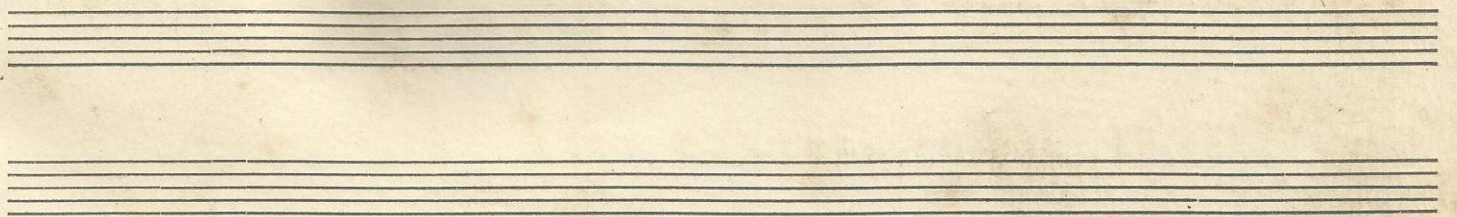
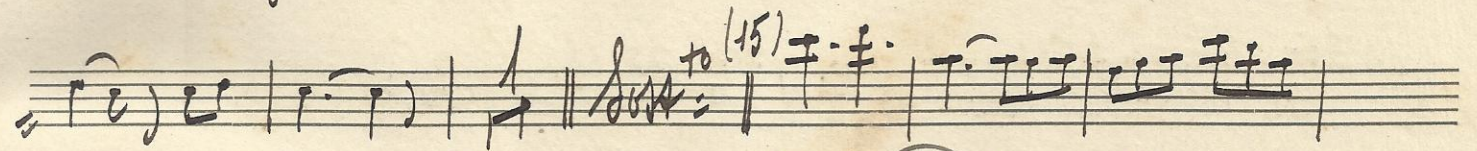
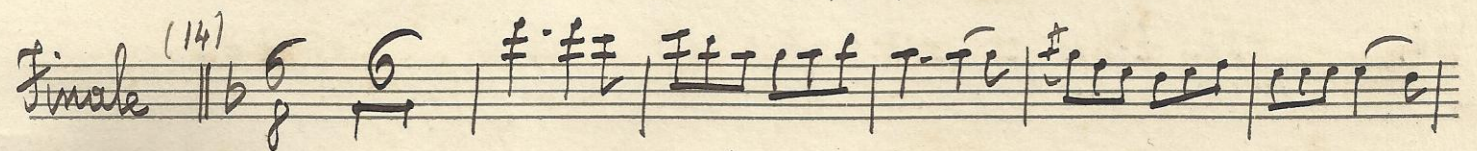
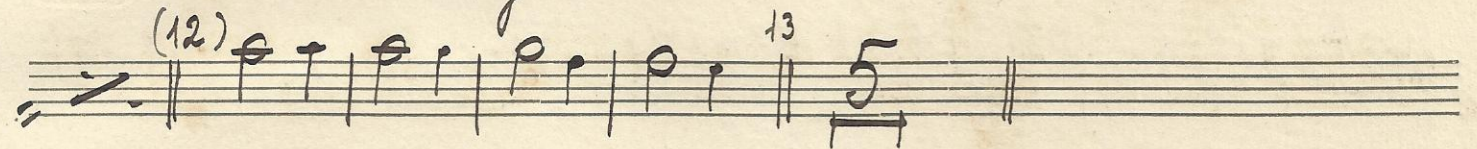
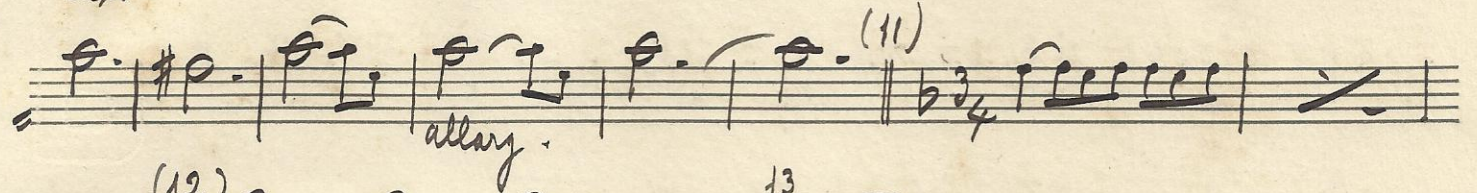
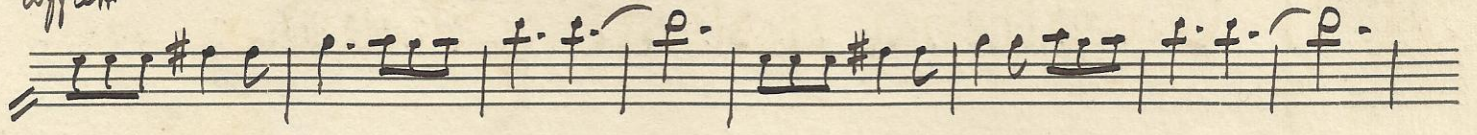

Introd.

Fine

Tonico

a.c. al ♩

No. 14 La sonnambula. Finale dell'atto 3.º Bellini

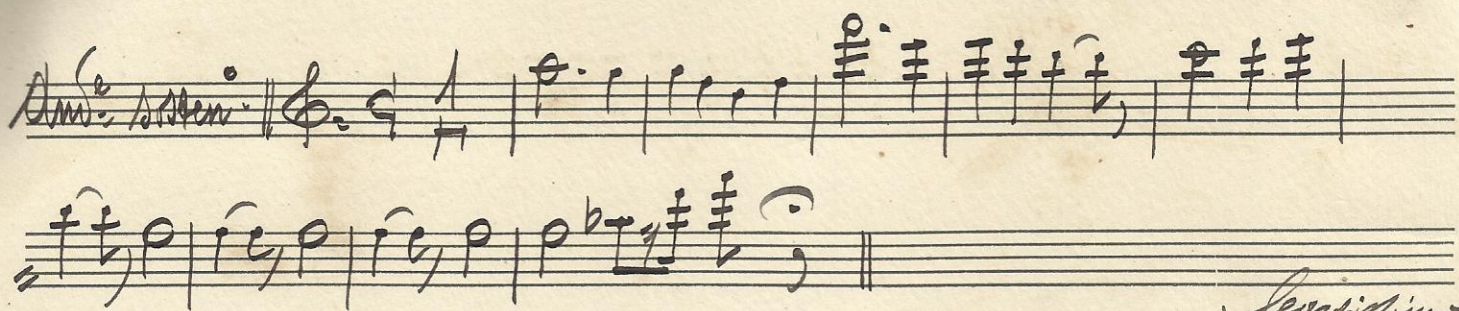
And. sosten. || 

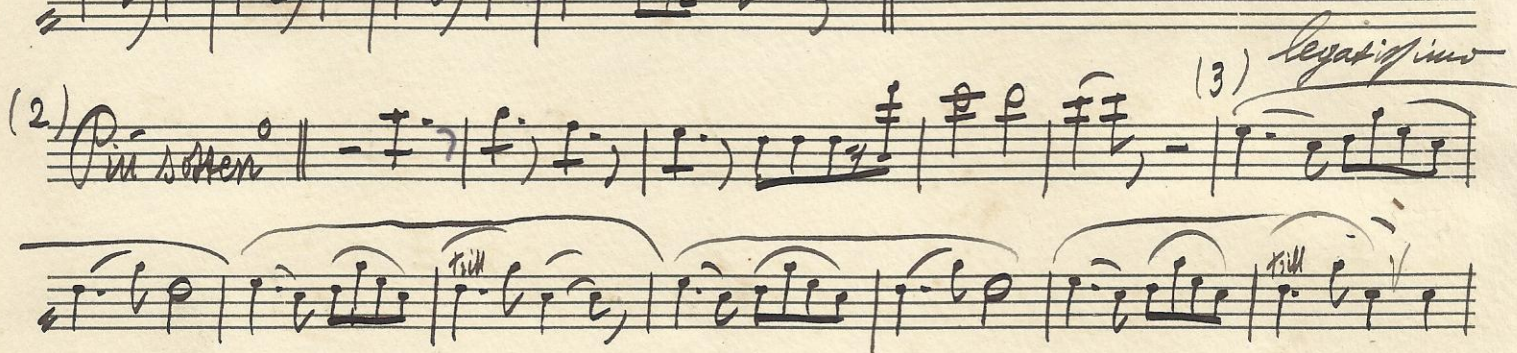
(2) *Piu sosten.* || 

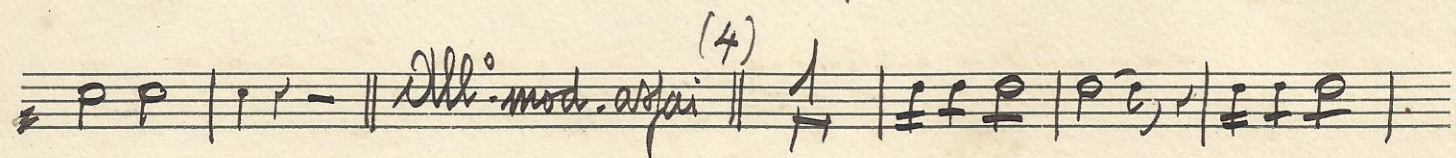

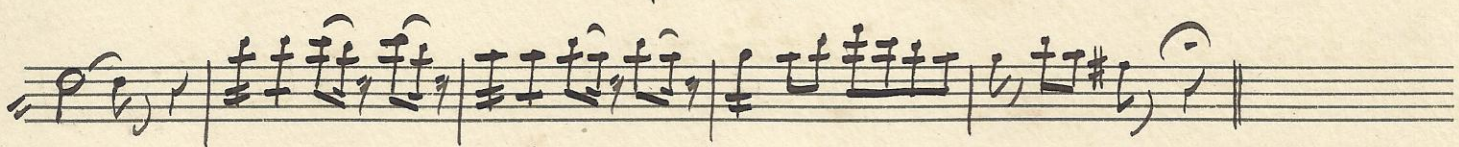

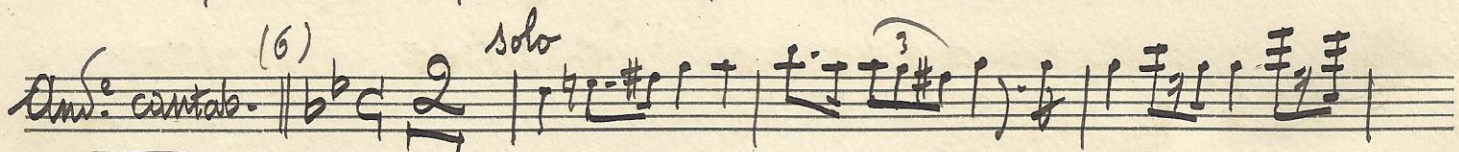
And. cantab. (6) *solo* || 

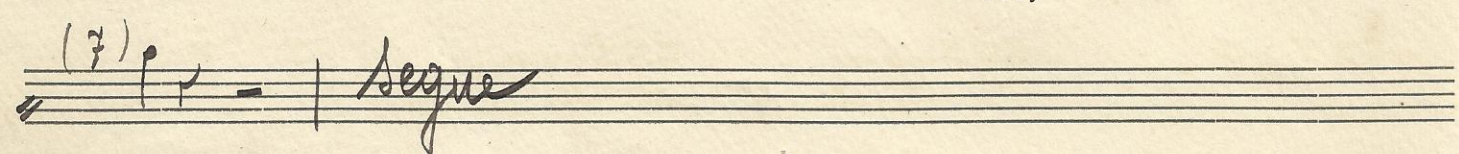

(7) 

all. (9)

(11)

in 2

Fine dell'Opera.

Segue Corio

(13)

Tr. Valzer $\text{b} \frac{3}{4}$

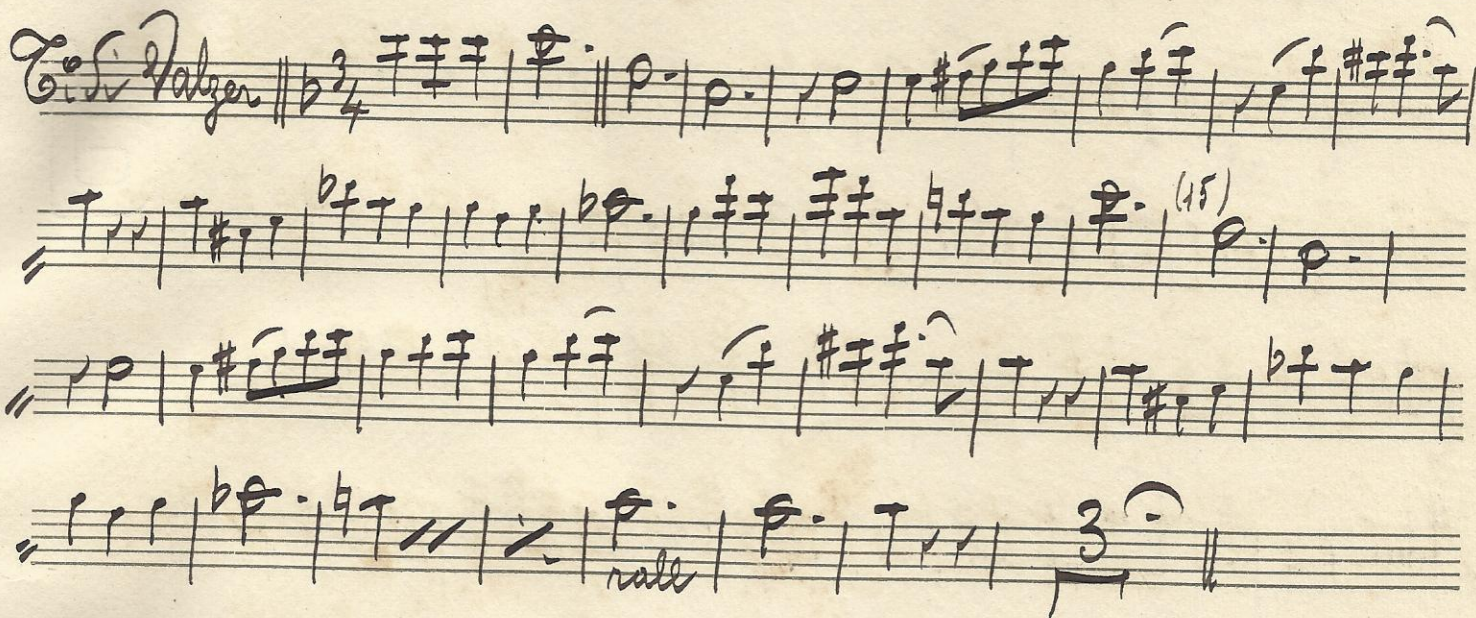

All. giusto $\text{b} \frac{3}{4}$

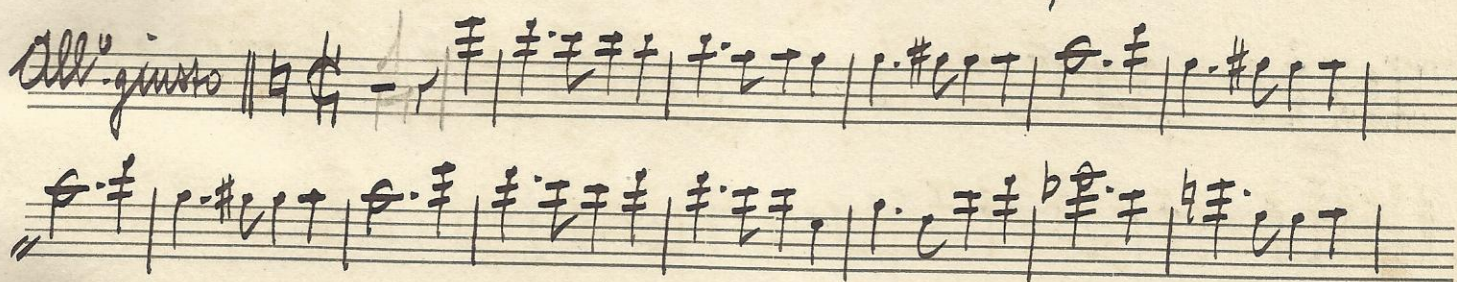

Valzer $\text{b} \frac{3}{4}$

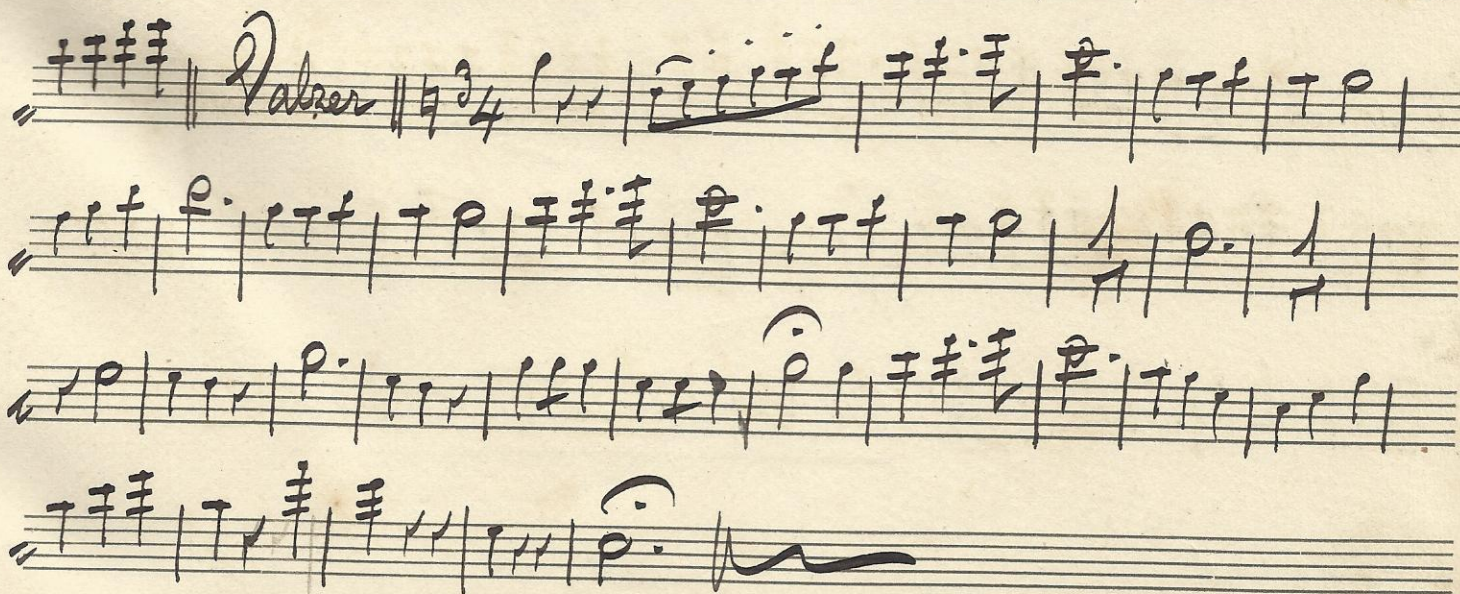

No. 14 *Overa bimba. Mazurka* A. B.

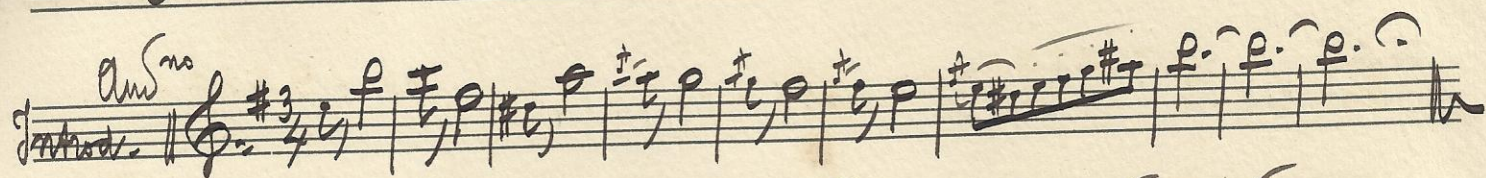
And^{mo}
Intro. 

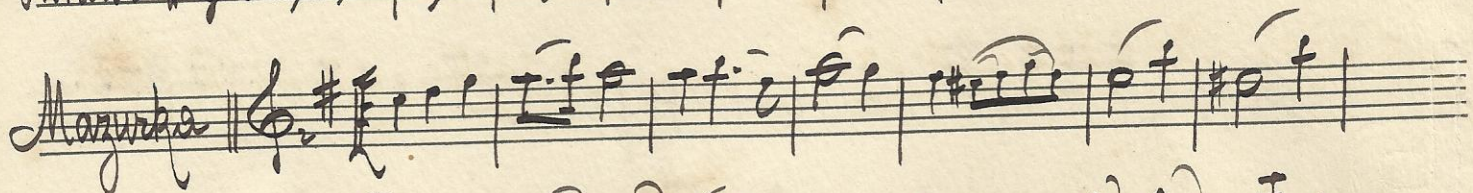
Mazurka 

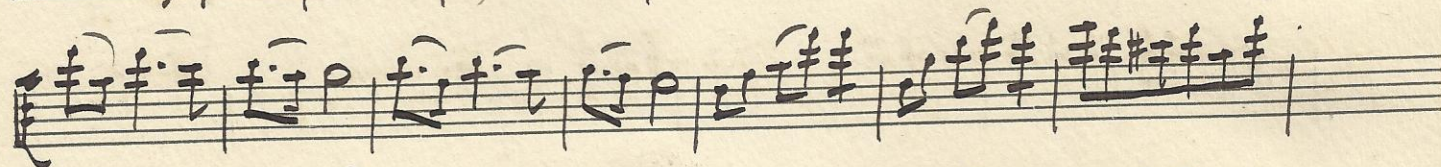

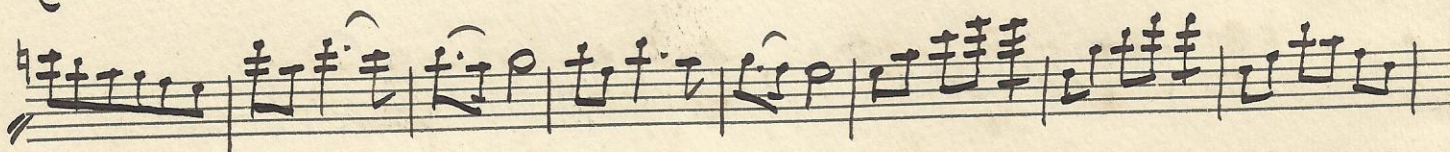

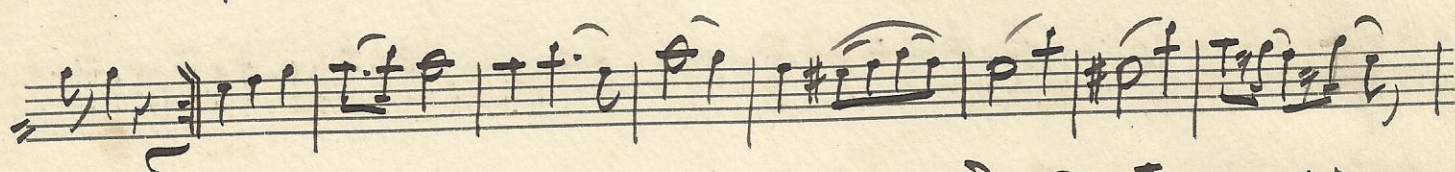

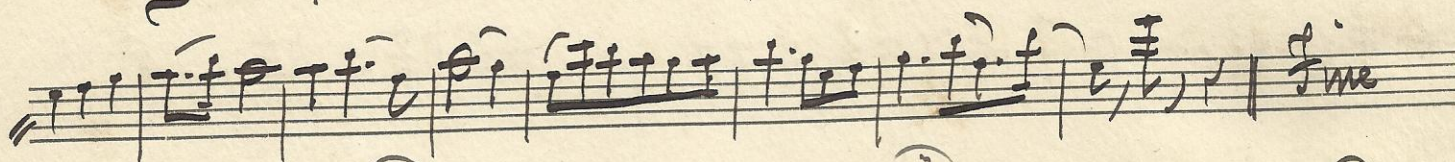

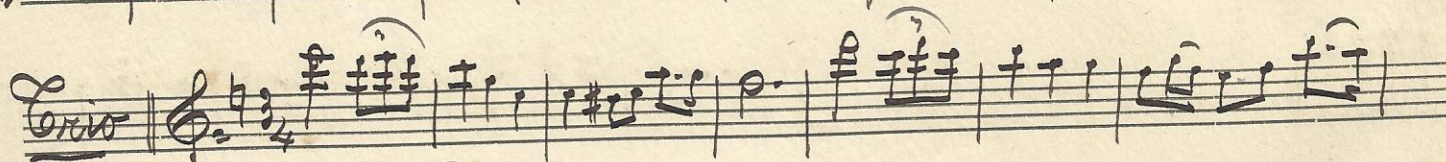
Credo 

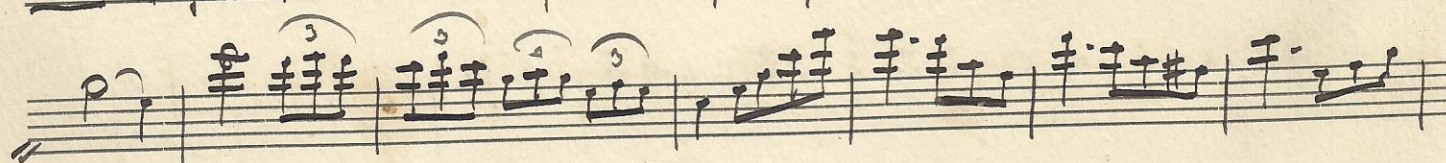

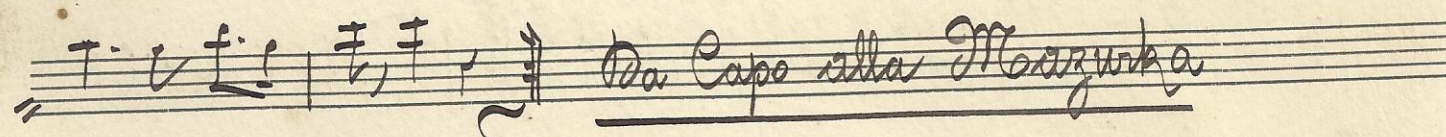

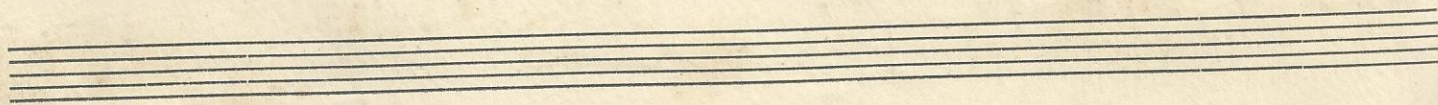

No. 18 I Puritani. Coro e Polacca Bellini

Mod. $\frac{12}{8}$ *rall* (1) a 8°

(2)

(3)

(4)

(5)

(6) *stent cal*

8° 5v Polacca $\frac{3}{4}$ (7) (8) *solo*

(9)

(10)

(11)

(12) *mod*

No. 19 L'Ebreo. Scena ed Aria Apolloni

Mod^o 3/8

rall
affrat
rall
a t^o
rall

Allegro (5)

segue

Empty musical staff.

Empty musical staff.

No. 20

Mel bosco. Polka

Segue

(b^b)

Finale

Three empty musical staves at the bottom of the page.

And.

(1)

(2)

(3)

(3)

(4) a 2°

(5)

(6)

All.

segue

№ 22 - Don Giovanni - Mozart.

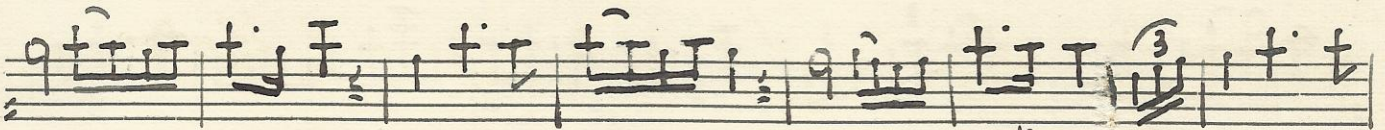
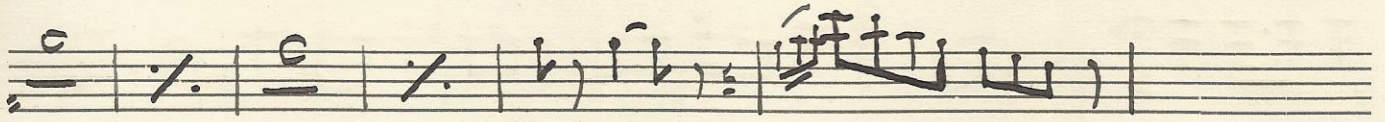
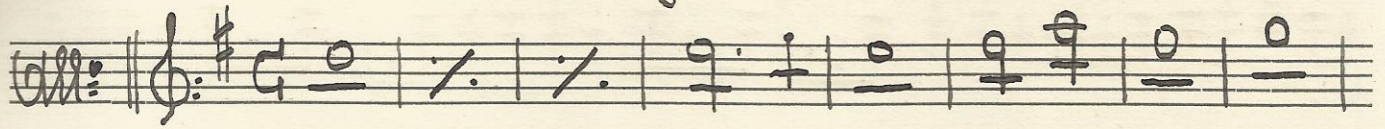

rall:

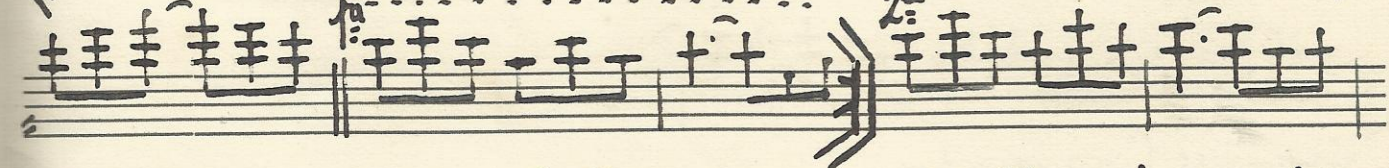
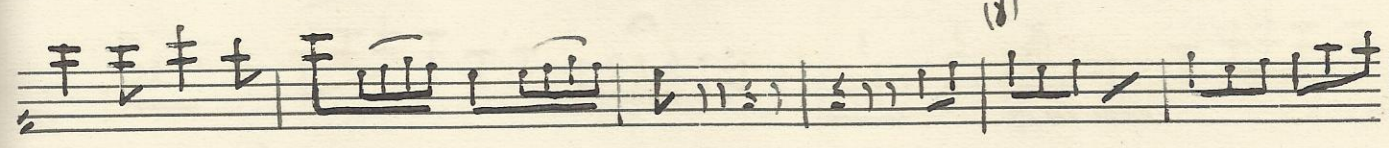

№ 23 - Trovatore - Miserere - G. Verdi

Adagio

- oca bassa in sol. - ad libitum -

- piccola in sol -

con 14/9

(2)

6

rall (3)

a piacere

- do acuto -

- riprendere l'oca in sol - (4)

And.^{te} assai sost.

(5)

(6) Musical notation on a single staff, starting with a 2/4 time signature. It includes a key signature change and a first ending bracket marked with a fermata.

All: agitato Musical notation on a single staff, marked with a first ending bracket and a fermata. The tempo is indicated as "All: agitato".

(10) Musical notation on a single staff, marked with a first ending bracket and a fermata. The tempo is indicated as "Meno".

(11) Musical notation on a single staff, marked with a first ending bracket and a fermata. The tempo is indicated as "Meno".

(13) Musical notation on a single staff, marked with a first ending bracket and a fermata. The tempo is indicated as "Meno".

Provalore - Lento e Quattro - G. Verdi di

All: vivo

Unde mosso

No 95 - Cui Cui Polka - A. Barattori

(h) Handwritten musical notation on a five-line staff with a treble clef and a 2/4 time signature. It features a key signature with one sharp (F#) and includes a triplet of eighth notes.

Suota 6 *Vivacissimo* Handwritten musical notation on a five-line staff with a treble clef and a common time signature (C). It includes the tempo marking *Vivacissimo*.

Op. 26 - Barbieri di Siviglia - G. Rossini

Moderato $\text{♩} = \frac{3}{4}$

(3)

All: $\text{♩} = \frac{3}{8}$ 1

Meno

Miraggio - Valtre - A. Bonattori

Lento - introd. $\frac{3}{4}$

Valtre $\frac{3}{4}$

tratt
ato
9. 9. 9. 9. 9. 9. 9. 9. 9.

T.V
9. 9. 9. 9. 9.

tratt
9. 9. 9. 9. 9. 9. 9. 9.

9. 9. 9. 9. 9. 9. 9. 9.

9. 9. 9. 9. 9. 9. 9. 9.

9. 9. 9. 9. 9. 9. 9. 9.

9. 9. 9. 9. 9. 9. 9. 9.

9. 9. 9. 9. 9. 9. 9. 9.

ada 3/4
9. 9. 9. 9. 9. 9. 9. 9. 9.

9. 9. 9. 9. 9. 9. 9. 9.

9. 9. 9. 9. 9. 9. 9. 9.

9. 9. 9. 9. 9. 9. 9. 9.

No 30 ~ Masica Uno Step. a Barakoni

Grave

solo

Allegro vivacissimo

2/4
