

N.º 3
Canto do basco

No. 1

Defilé

Da Capo tutto.

№. 2 Il barbiere di Siviglia. Cavatina G. Rossini

All.^o vivace

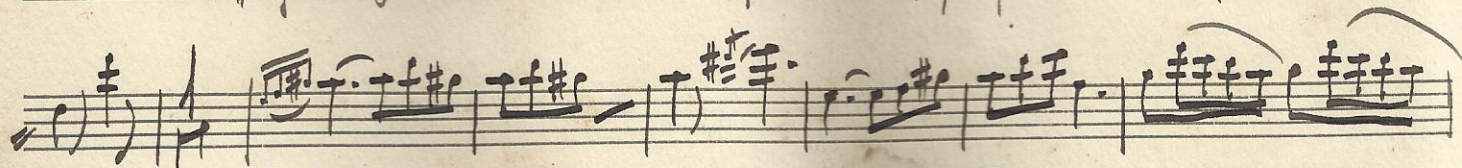
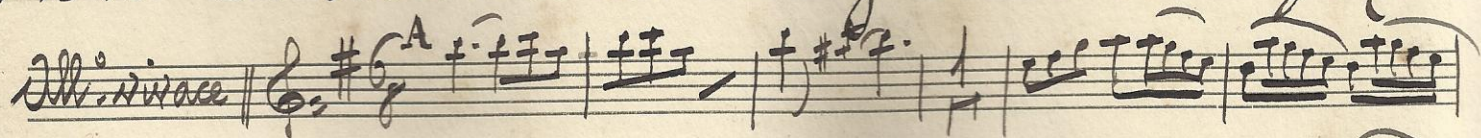

B

C#

ruda

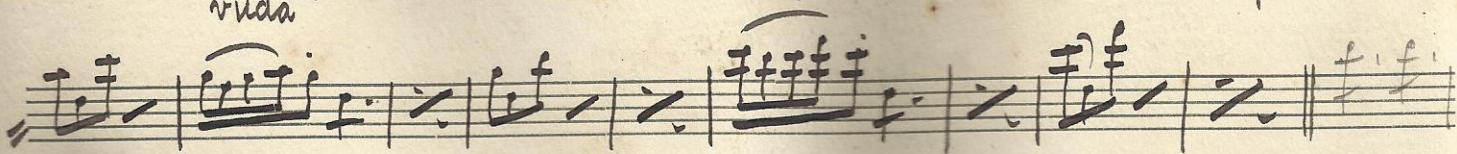
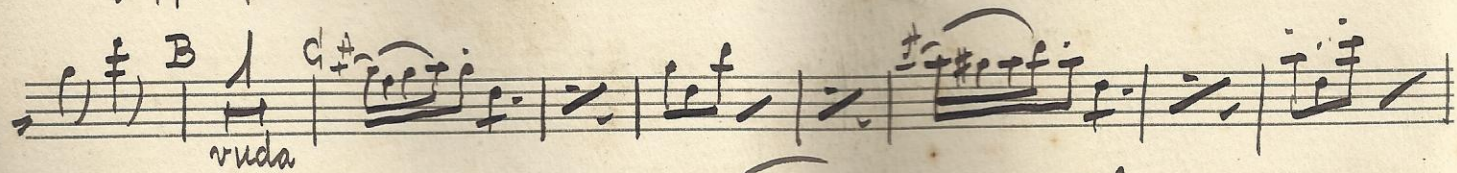

(1)

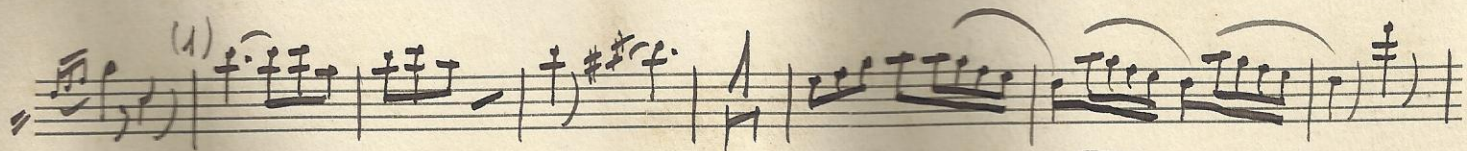

solo

E

rall

at.

F

(2)

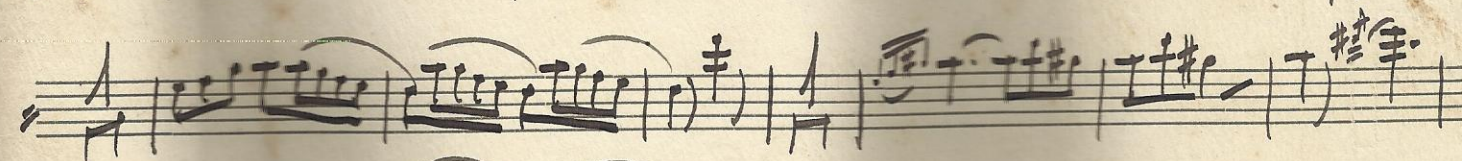
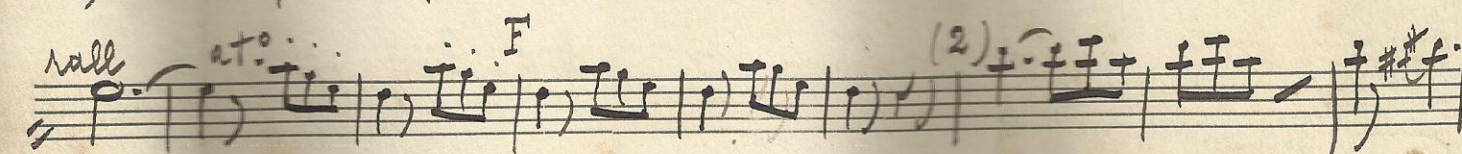

(3)

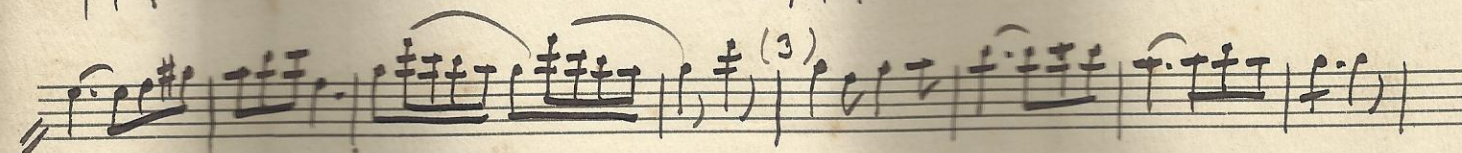

segue

(4)

(5)

(6) (7) *rall*

(8) *rall*

(10) *solo*

rall *atº* (11) *solo*

(12) *solo*

1. 2. (13)

Nº 3

L'usignuolo. Polka

G. Rossi

The main musical score consists of six staves. The first staff is in treble clef, 2/4 time, with a key signature of one sharp (F#). It begins with a double bar line and a repeat sign. The second staff is in bass clef, continuing the melody. The third and fourth staves contain complex rhythmic patterns with triplets and are marked with (1), (2), and (3) respectively. The fifth and sixth staves continue the bass line melody.

The Trio section is marked 'Trio' and consists of three staves. It is in treble clef, 2/4 time, with a key signature of one flat (Bb). The music features a more melodic and flowing style compared to the main section.

Segue

(4)

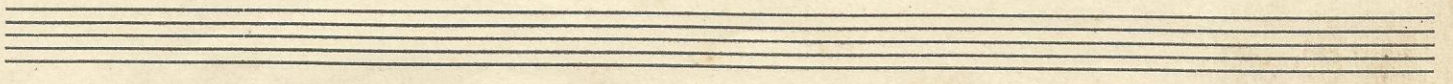

Nº 4 Mefistofele. Pot-pourri

Basso

Lento

(2)

And.^{no}

Piu lento

Mod.^o

Segue

Two empty musical staves at the bottom of the page.

Larg $\frac{3}{4}$ Handwritten musical notation on a single staff, featuring a 3/4 time signature and a key signature of one sharp (F#). The notation includes various rhythmic values and dynamic markings such as *till*.

And^{mo} con moto $\frac{2}{4}$ Handwritten musical notation on a single staff, featuring a 2/4 time signature and a key signature of one sharp (F#). The notation includes various rhythmic values and dynamic markings such as *And^{mo} con moto*.

Op. 5 La farfalla. Galzer

And.^{mo}

Galzer

(1)

(2)

(3)

(4)

segue

(4)

(5)

(6)

No. 8 Poliuto - Finale 2^o

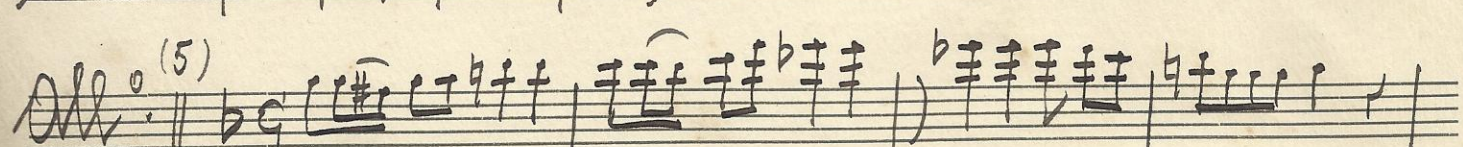
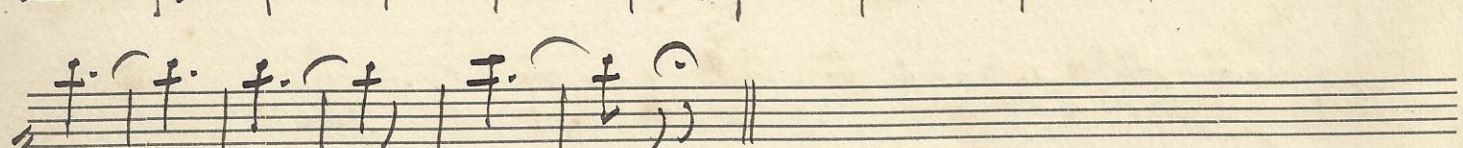
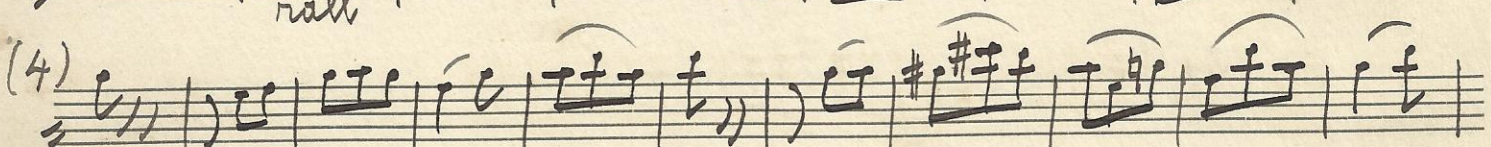
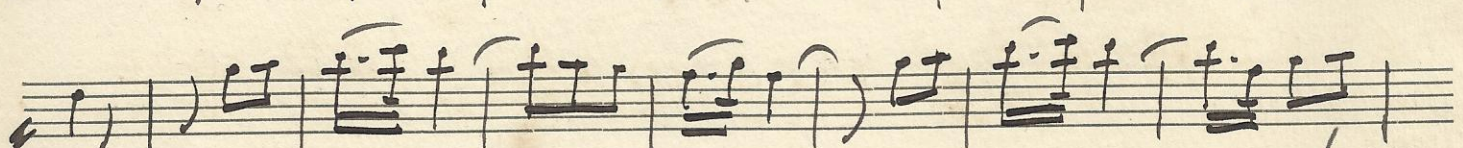
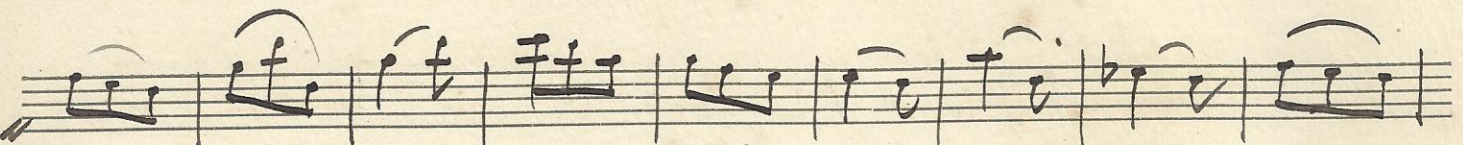
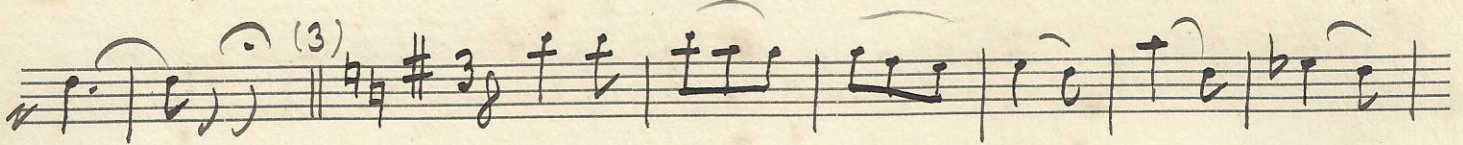
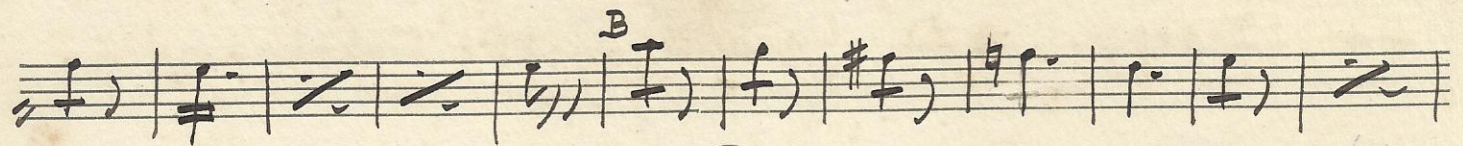
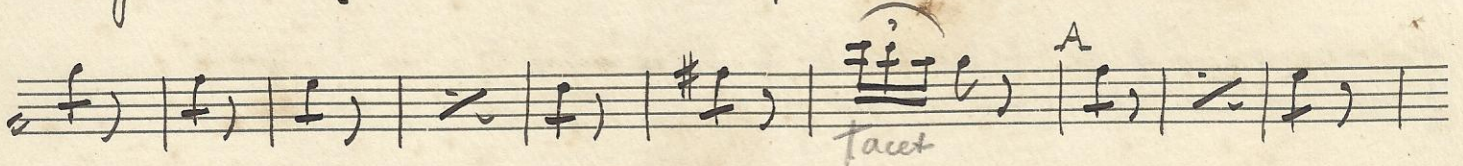
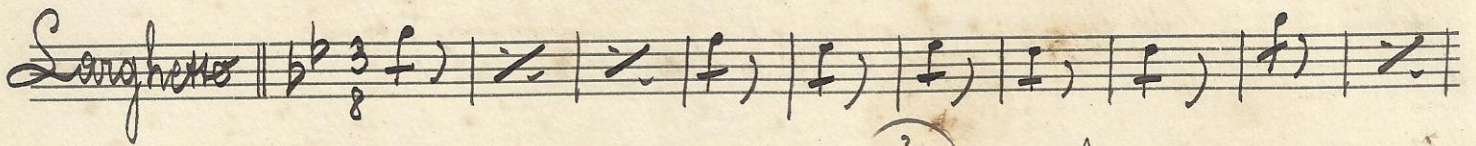
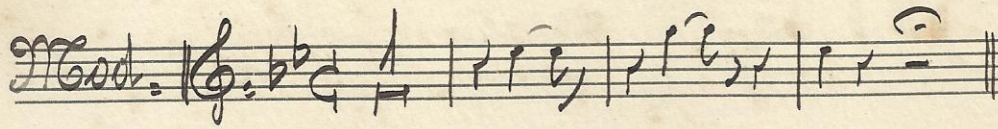

segue

(6) Handwritten musical notation on a single staff, starting with a measure rest and including dynamic markings.

rall Handwritten musical notation on a single staff, marked with a fermata and dynamic markings.

(10) Handwritten musical notation on a single staff, starting with a fermata and dynamic markings.

In due Handwritten musical notation on a single staff, starting with a double bar line and dynamic markings.

Two empty musical staves at the bottom of the page.

No. 9

Elda - Polka

©. Cesti

The main musical score for the polka is written in 2/4 time and consists of six staves. The first staff begins with a treble clef and a key signature of one sharp (F#). The music features a mix of eighth and sixteenth notes, with some triplets and slurs. The second staff continues the melody with similar rhythmic patterns. The third and fourth staves show more complex rhythmic figures, including triplets and slurs. The fifth staff concludes the main section with a double bar line and the word "Fine".

The Trio section is marked "Trio" and is written in 3/4 time with a key signature of one flat (Bb). It consists of four staves. The first staff begins with a treble clef and a key signature of one flat. The music is characterized by a steady eighth-note accompaniment and a melodic line. The second staff includes a "D.C." (Da Capo) marking. The third and fourth staves continue the Trio section with similar rhythmic and melodic patterns.

1^a parte del Trio senza ritornello, poi D. C. tutto.

No. 10

Dora. Polka

C. Festi

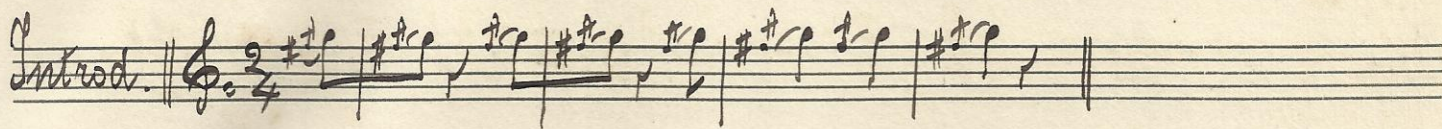
Introd. 

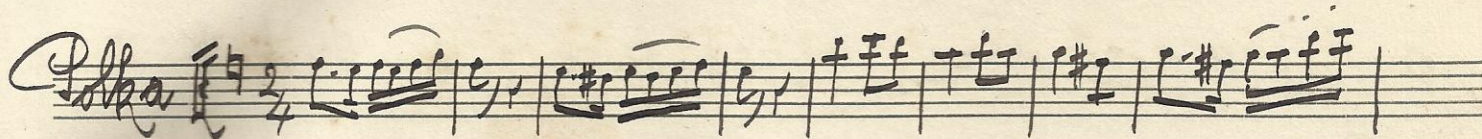
Polka 

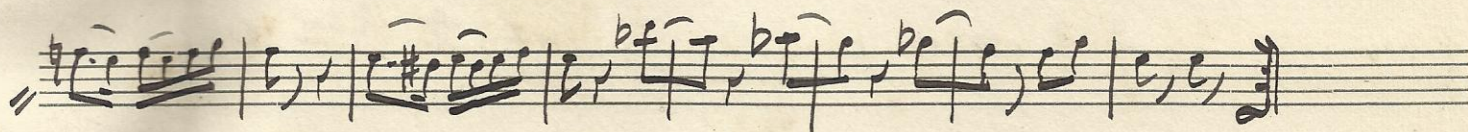

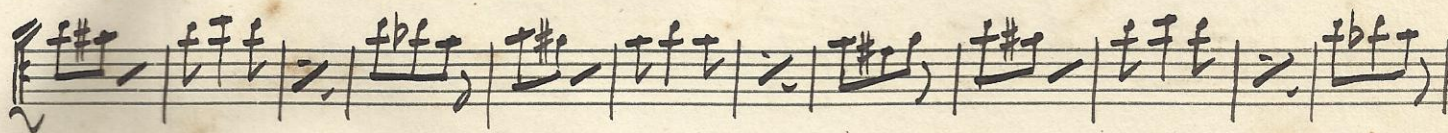

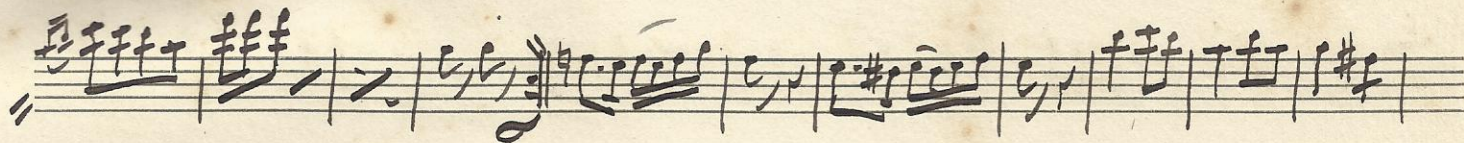

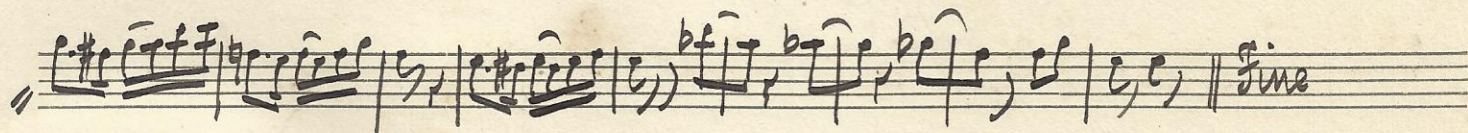

Trio 

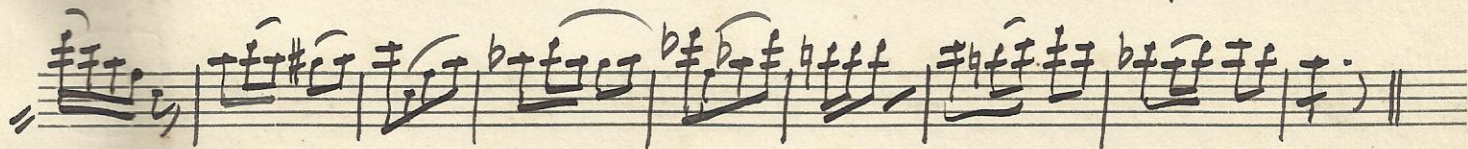

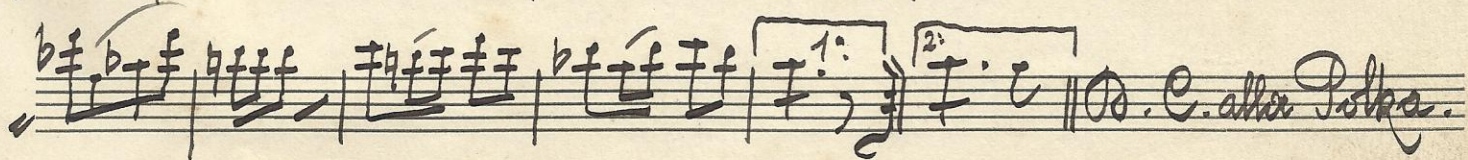

Ad. C. alla Polka.

No. 11 Cavalleria rusticana. Preludio P. Mascagni

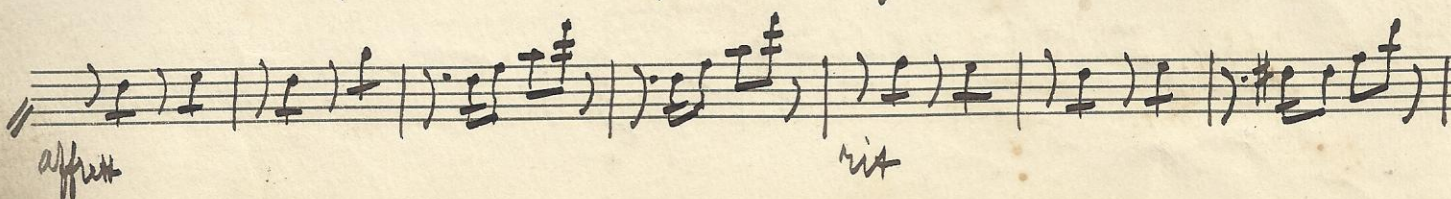
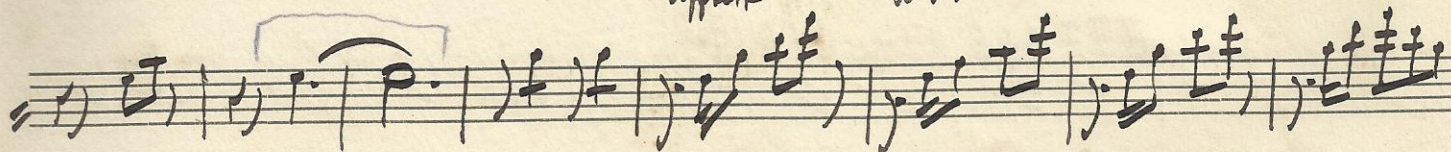
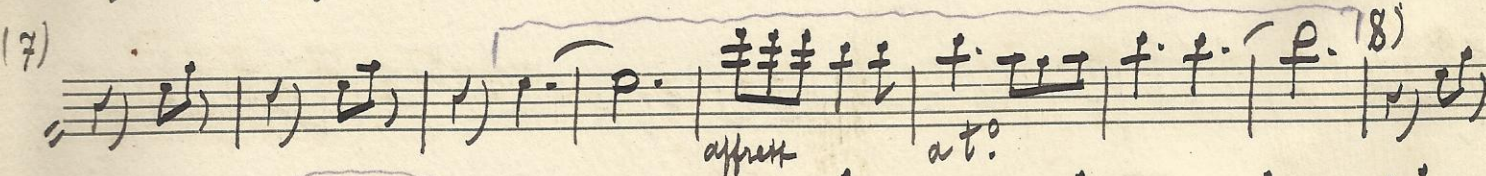
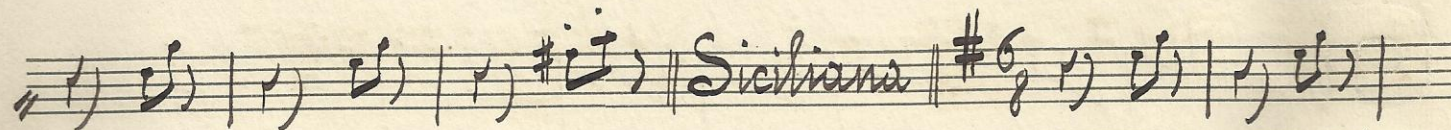
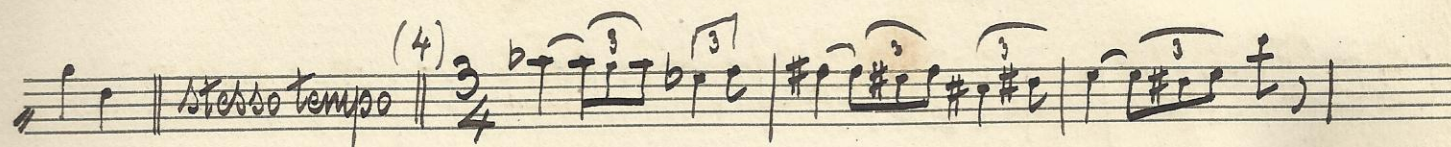
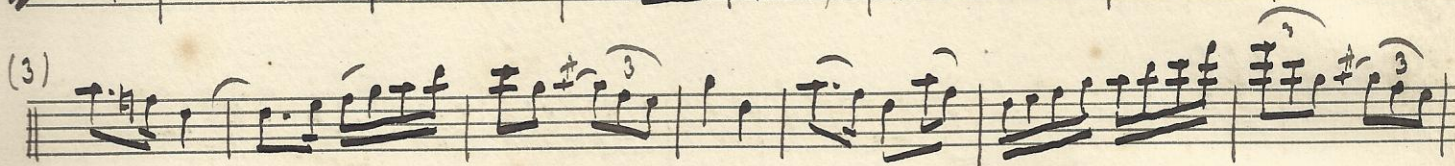
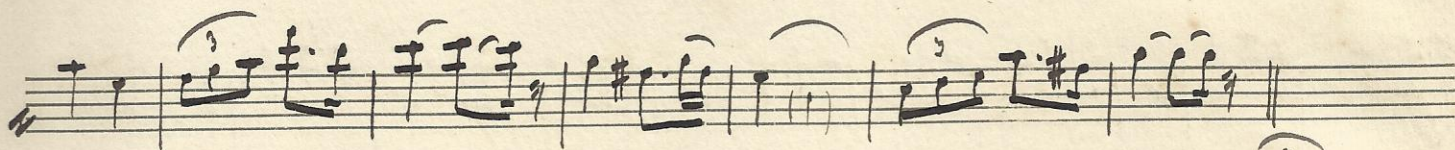
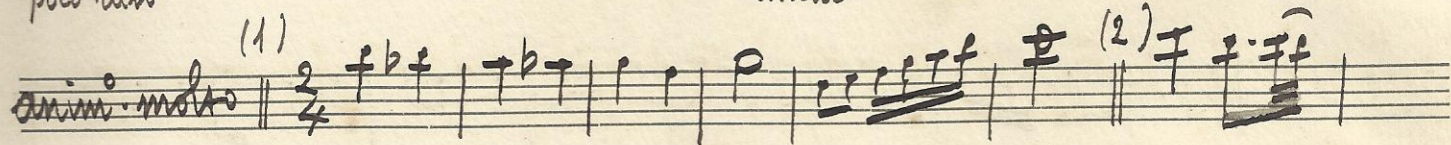
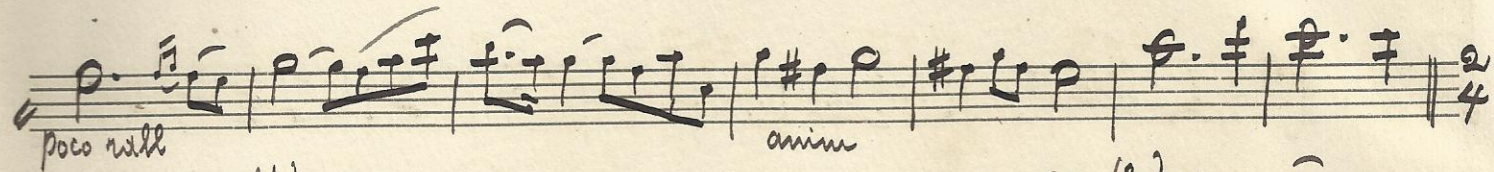
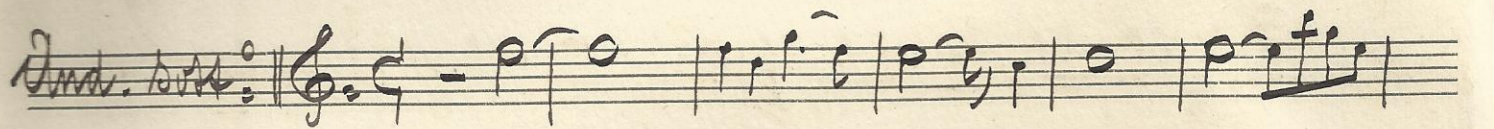

(9)

(10)

allarg.

(11)

(12)

(13)

(14)

(15)

(17)

rall

No. 14 La sonnambula. Finale dell'Atto 3.^o Bellini.

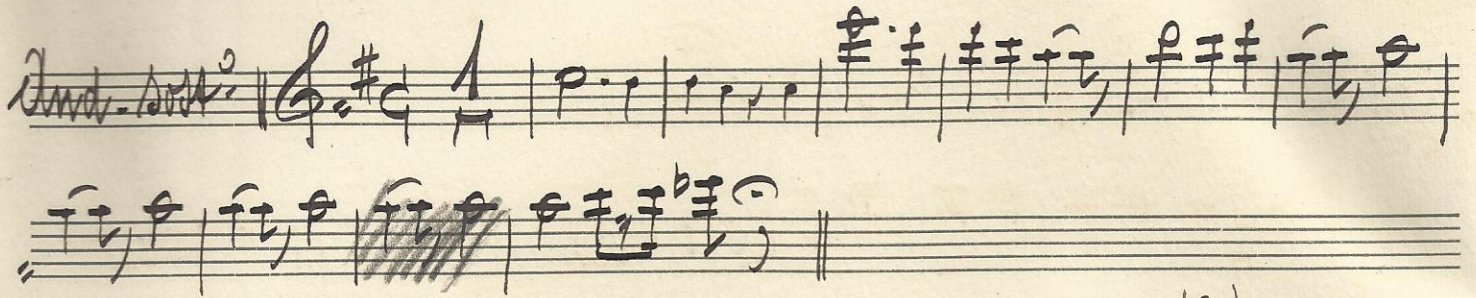
And. mod. 

Piu mos. ⁽²⁾ 

All. mod. assai ⁽⁴⁾ 

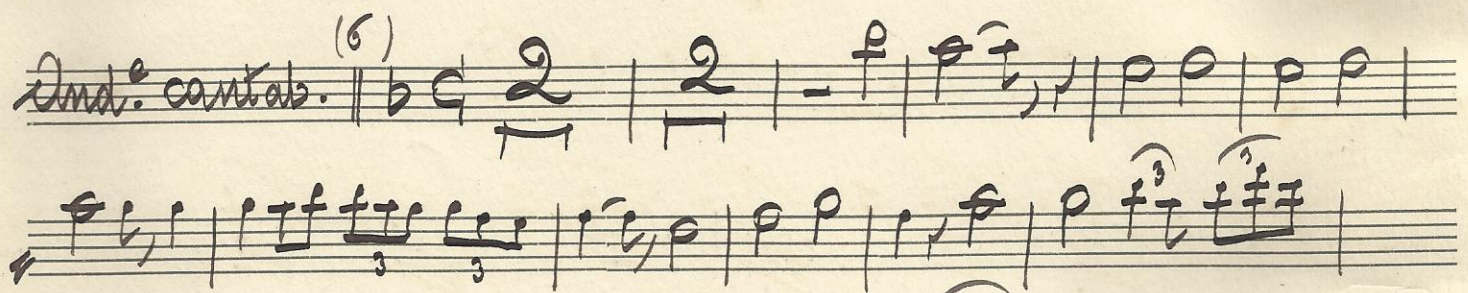
And. cantab. ⁽⁶⁾ 

⁽⁷⁾ 

Measures 1-15:

- Measure 1: Piano part starts with a series of chords, including a triad of F#, A, and C. Violin part has a melodic line with slurs.
- Measure 2: Similar piano accompaniment, violin continues.
- Measure 3: Piano part features a sequence of chords, including a triad of F#, A, and C. Violin part has a melodic line.
- Measure 4: Piano part has a sequence of chords, including a triad of F#, A, and C. Violin part has a melodic line.
- Measure 5: Piano part has a sequence of chords, including a triad of F#, A, and C. Violin part has a melodic line.
- Measure 6: Piano part has a sequence of chords, including a triad of F#, A, and C. Violin part has a melodic line.
- Measure 7: Piano part has a sequence of chords, including a triad of F#, A, and C. Violin part has a melodic line.
- Measure 8: Piano part has a sequence of chords, including a triad of F#, A, and C. Violin part has a melodic line.
- Measure 9: Piano part has a sequence of chords, including a triad of F#, A, and C. Violin part has a melodic line.
- Measure 10: Piano part has a sequence of chords, including a triad of F#, A, and C. Violin part has a melodic line.
- Measure 11: Piano part has a sequence of chords, including a triad of F#, A, and C. Violin part has a melodic line.
- Measure 12: Piano part has a sequence of chords, including a triad of F#, A, and C. Violin part has a melodic line.
- Measure 13: Piano part has a sequence of chords, including a triad of F#, A, and C. Violin part has a melodic line.
- Measure 14: Piano part has a sequence of chords, including a triad of F#, A, and C. Violin part has a melodic line.
- Measure 15: Piano part has a sequence of chords, including a triad of F#, A, and C. Violin part has a melodic line.

Final text: *Fine dell' opera.* *Britten*

No. 16 La Geisha. Marcia giappon. e Finale

(8) Marcia Giappon. Musical notation for Marcia Giappon. (8). The piece is in 2/4 time with a key signature of one sharp (F#). It features a melody with eighth and sixteenth notes, often beamed together. The notation includes various dynamics and articulation marks.

Kim-Kim *Wood.* (10) Musical notation for Kim-Kim Wood. (10). The piece is in 2/4 time with a key signature of one sharp (F#). It consists of a dense, rhythmic accompaniment of chords and triplets. The notation includes various dynamics and articulation marks.

(11) *Piu mosso* Musical notation for Piu mosso (11). The piece is in 2/4 time with a key signature of one sharp (F#). It features a melody with eighth and sixteenth notes, often beamed together. The notation includes various dynamics and articulation marks.

(12) Musical notation for (12). The piece is in 2/4 time with a key signature of one sharp (F#). It features a melody with eighth and sixteenth notes, often beamed together. The notation includes various dynamics and articulation marks.

(13) Musical notation for (13). The piece is in 2/4 time with a key signature of one sharp (F#). It features a melody with eighth and sixteenth notes, often beamed together. The notation includes various dynamics and articulation marks.

(14) *di Valzer* $\frac{3}{4}$

All. giusto $\frac{3}{4}$

(15) *di Valzer* $\frac{3}{4}$

solo

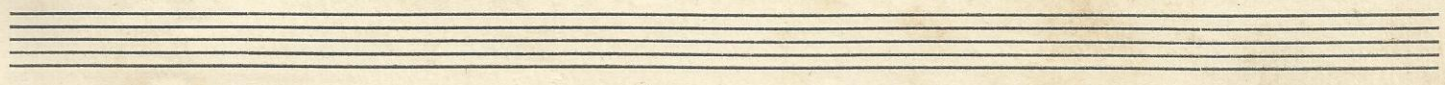

No. 18 I Puritani. Coro e Polacca Bellini

Messa. $\#12$ *rall* (1) *a 8.*

(2)

(3)

(4)

(5)

(6) *Stent*

(7) *Polacca* $\#3/4$ *rall* (8)

(9) *rall*

a 8. *rall* *a 8.*

(10)

(11)

(12) *Piu mosso*

No. 19 L' Ebreo. Scena ed Aria.

Apolloni

Segue

No. 20

Nel bosco. Polka

E. Bonamici

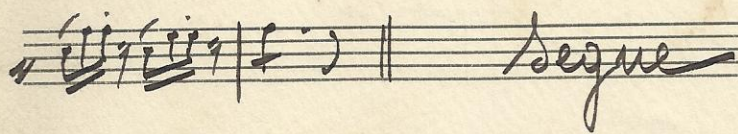
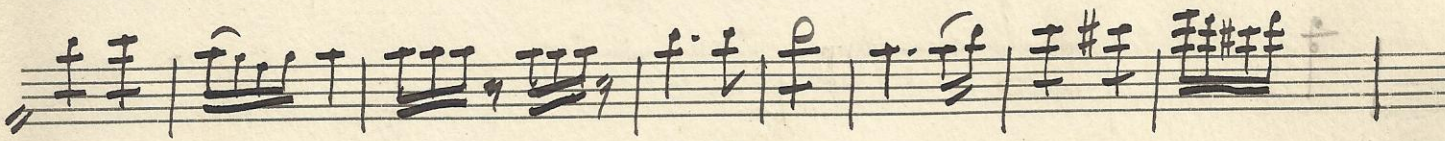
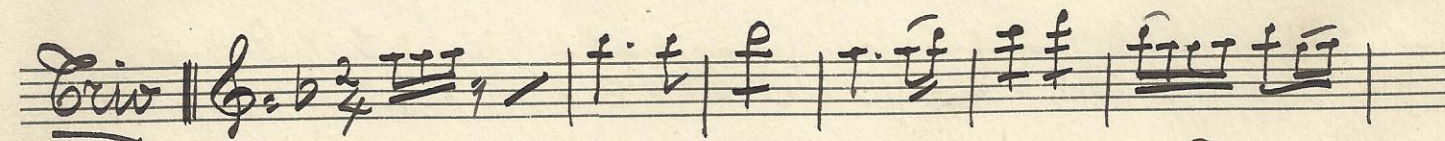
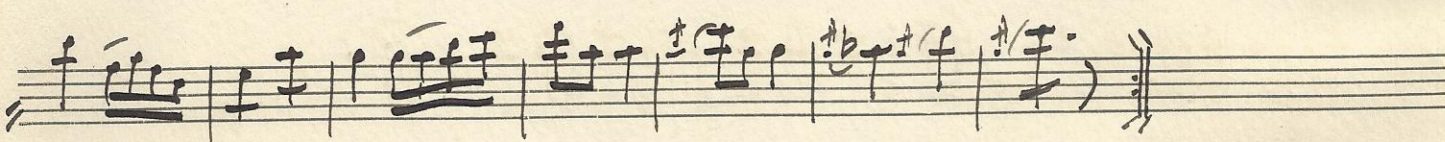
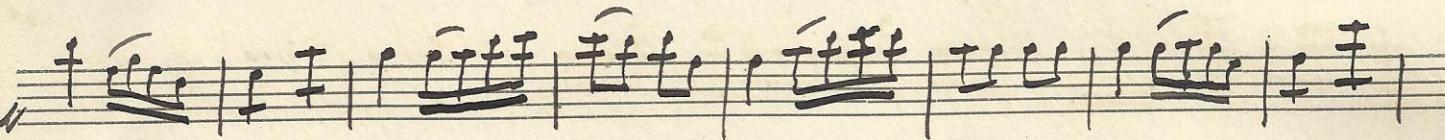
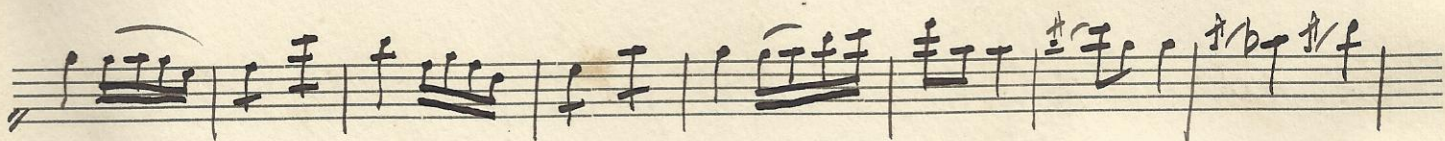
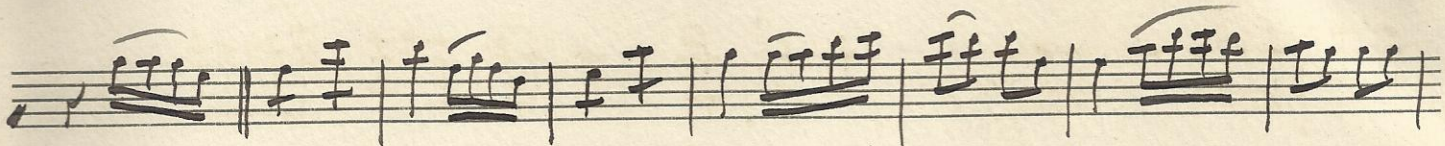

b)

Finale $\frac{9}{2}$

Four empty musical staves at the bottom of the page.

No. 21

Pastorale

And. no

(1)

(2)

(4)

(7)

rall

solo

rall

(4)

(5)

(6)

(7)

All.

3

4

4

- Staff 2: *9) kalt*
- Staff 5: *10)*
- Staff 8: *(11) più mosso*

№ 22 - Don Giovanni - Mozart

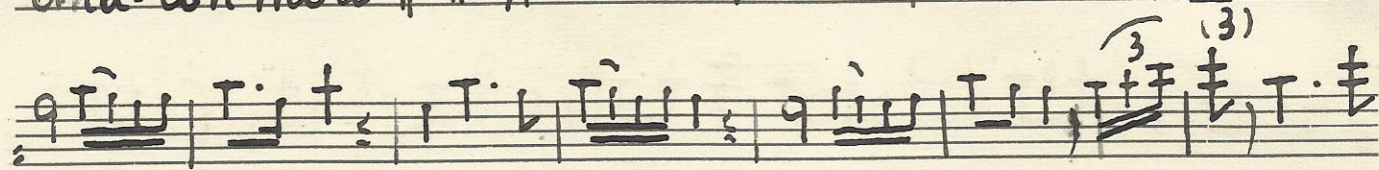
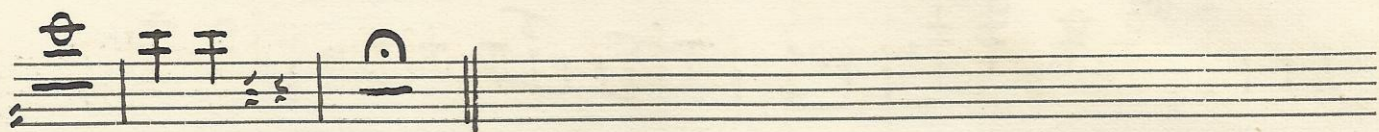
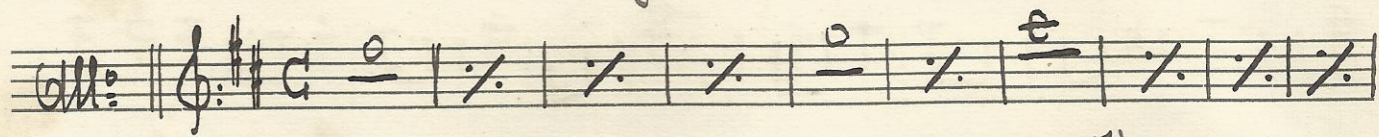

rall:

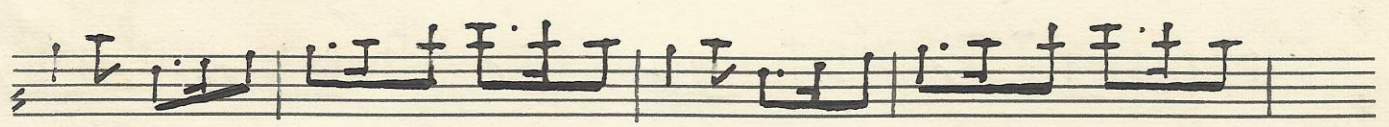
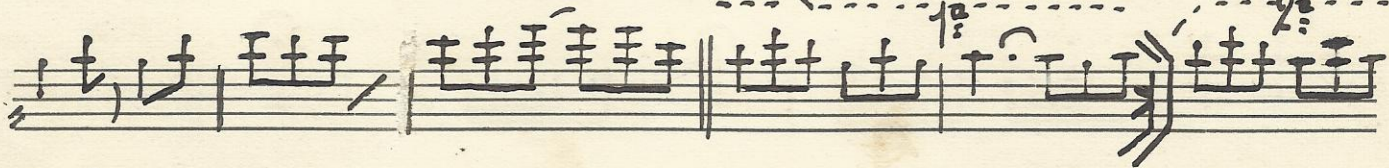
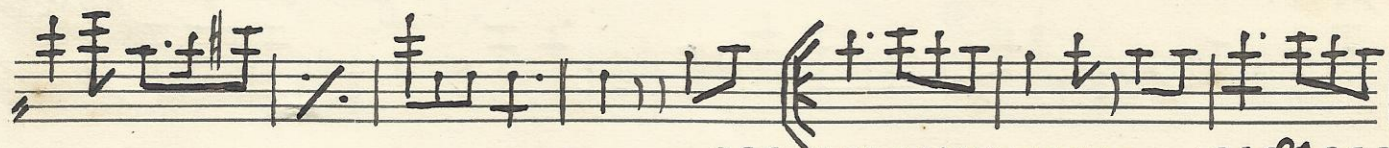
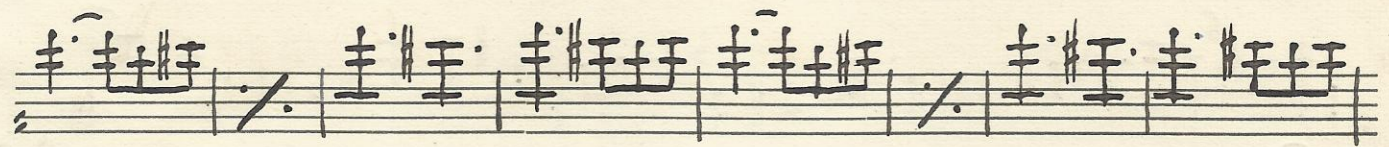
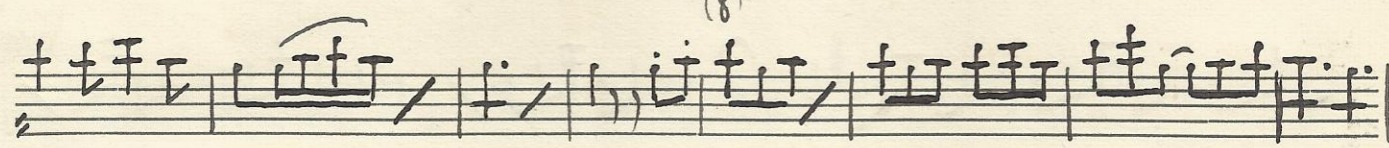
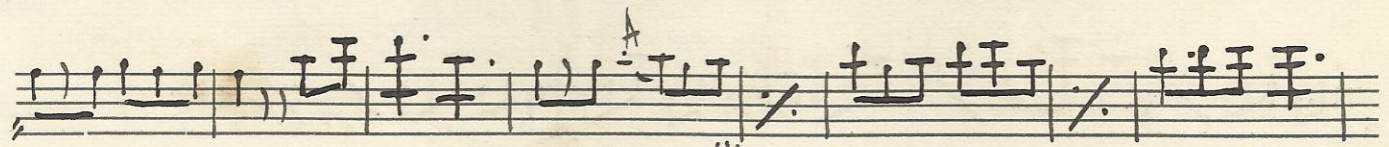
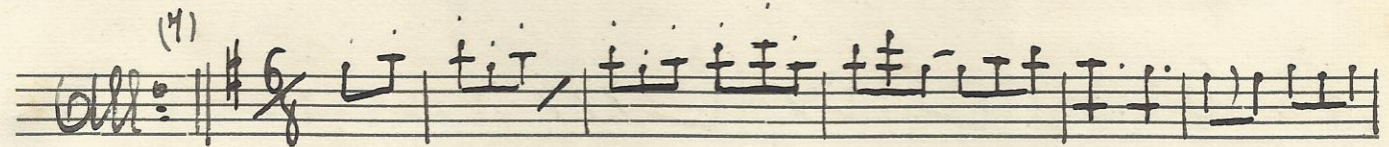

№ 23 - Crovatore - Misere - G. Verdi.

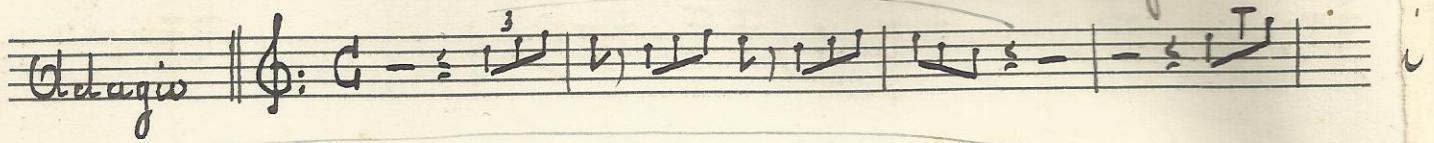
Adagio || C - : 3 | 

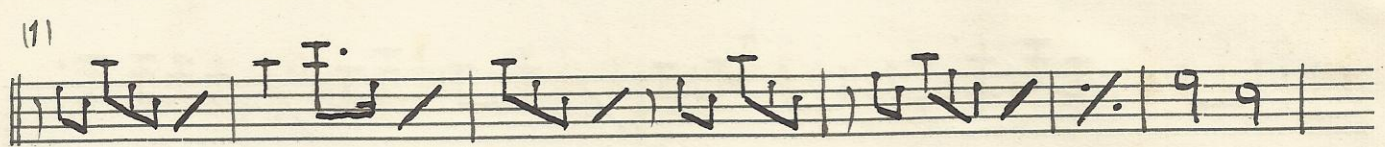

(1) 

(2) 

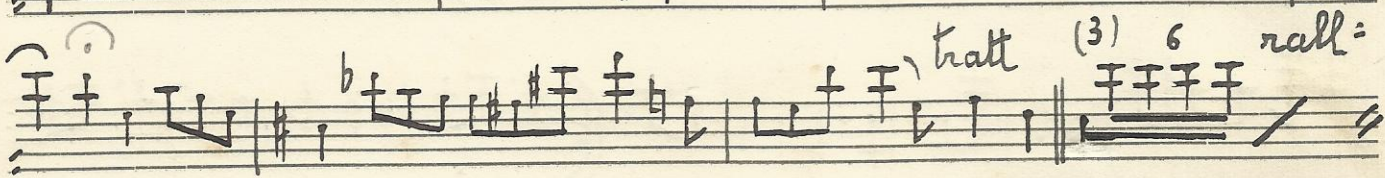

And^{te} assai sostenuto || C : : 

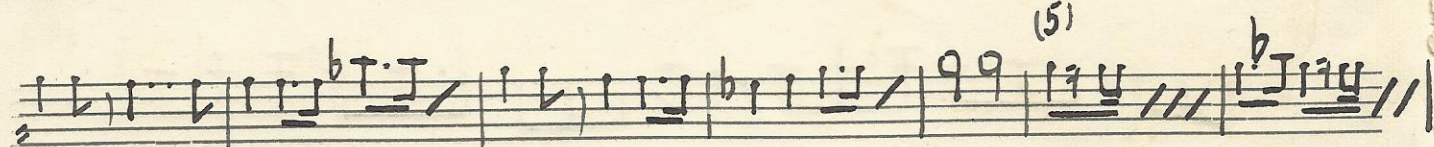

solo

Fig. 24 - Trovatore - Scena e Duetto - G. Verdi

All: Vivo

(1)

(2)

(3)

(4)

(5)

(6)

(7)

(9)

(10)

meno

in due

in quatto

(11)

solo

(15)

(16) *piu mosso*

(17)

(18)

№ 25 - Cici Cucu - Polka - A. Boratto

Barbiere di Siviglia - Confini

Moderato 3/4

Memo

10. 10.

(5)

(6)

(7)

(8)

(9)

(10)

(11)

(13)

A. 27 - *Miraggio* - Vater. A. Banath...

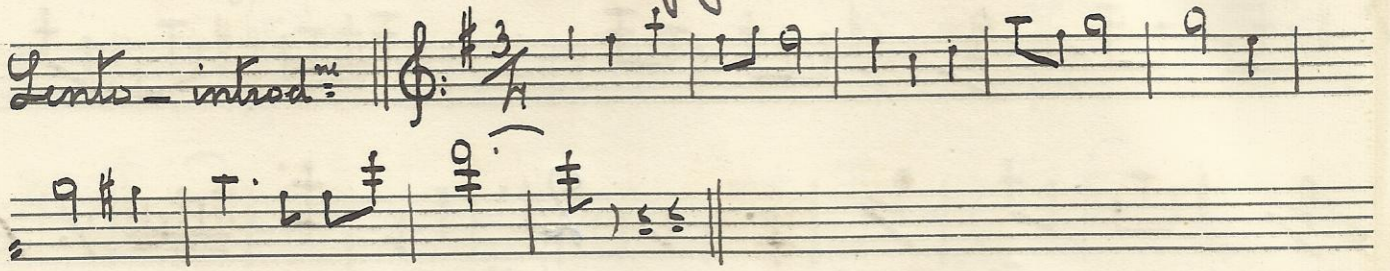
Lento - introd. 

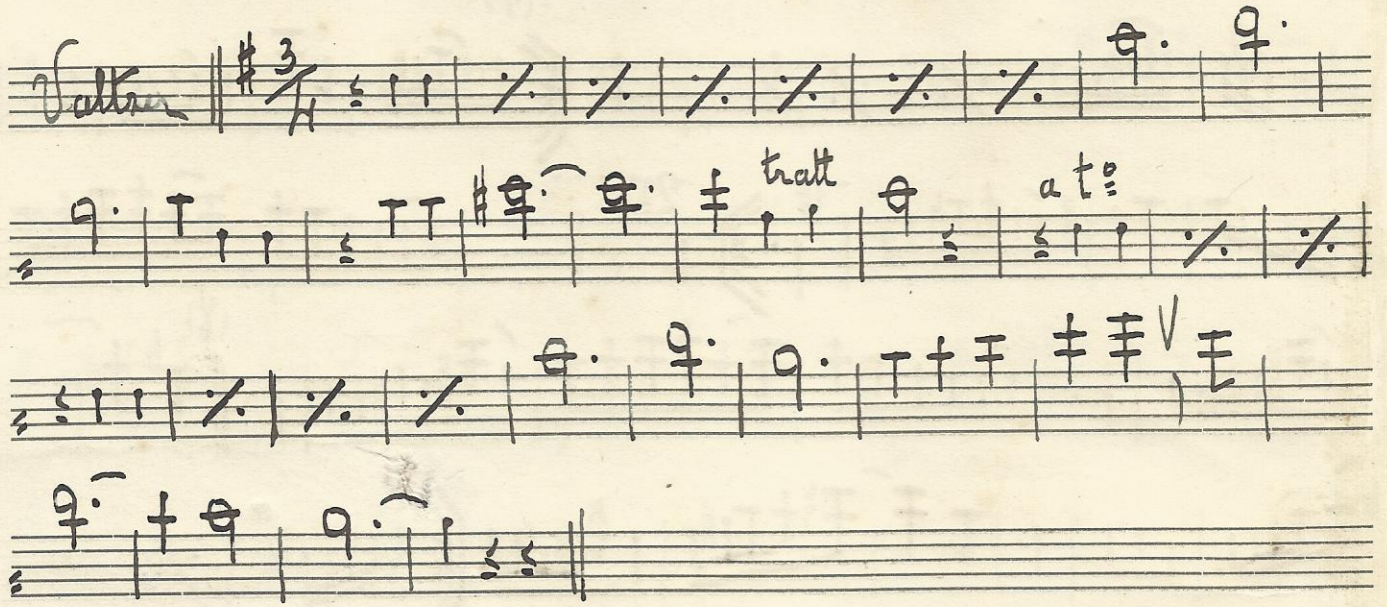
Vater 

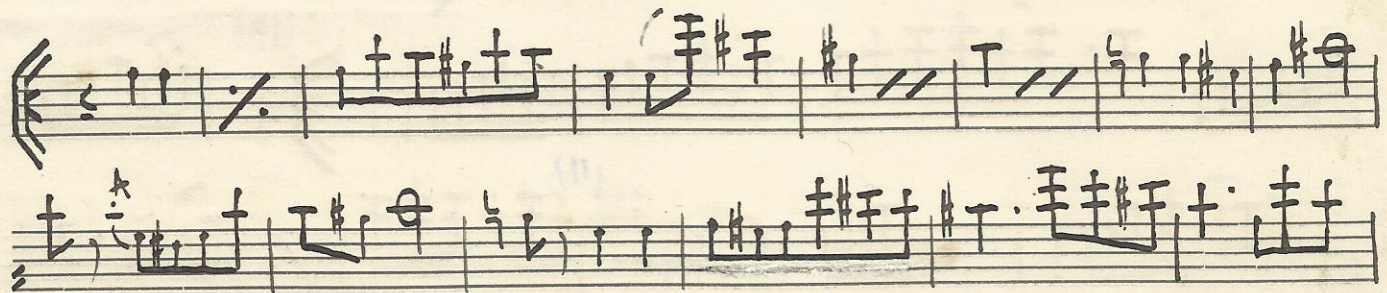

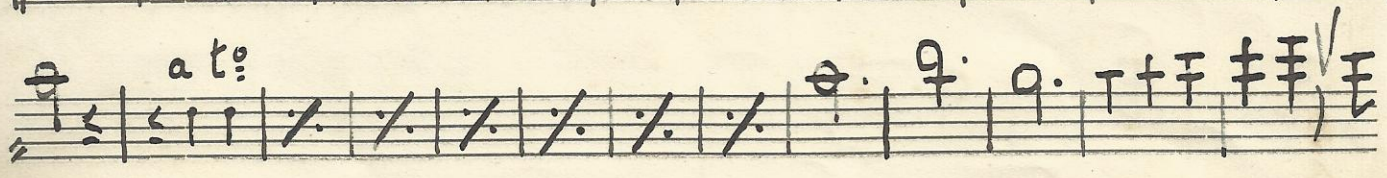

No. 28

Sonatina di Strapaese - A. Bonattini

(1)

(2)

(3)

(5)

(6)

(7)

(8)

(9)

(10)

(11)

(12)

(13)

F. 99

Mazurka di Concerto - A. Banathoni

Andte - introd. *rall.*

rit *rall.*

rall.

Mazurka *rall.*

rall.

rall.

rall.

rall.

rall.

rall.

trio *rall.*

rall.

♩ 30 - Masica ... Two Step - A. Barattini

