

DO 5

No. 1

Defilé

D. C. tutto

No. 2 Il barbiere di Siviglia. Cavatina G. Rossini

All: vivace

B c

(1) E

rall. at:

(2)

(3)

(4)

Segue

(5)

(6)

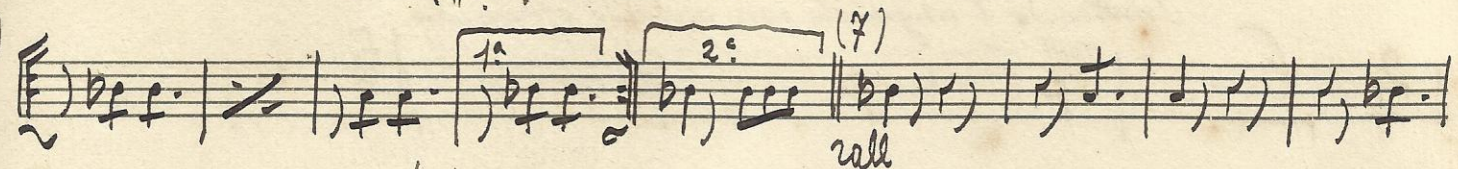

(8)

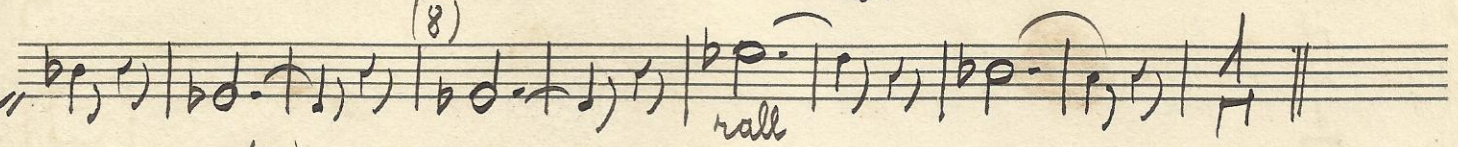

(10)

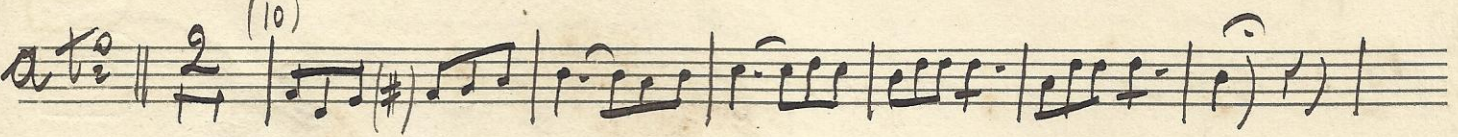

rall at:

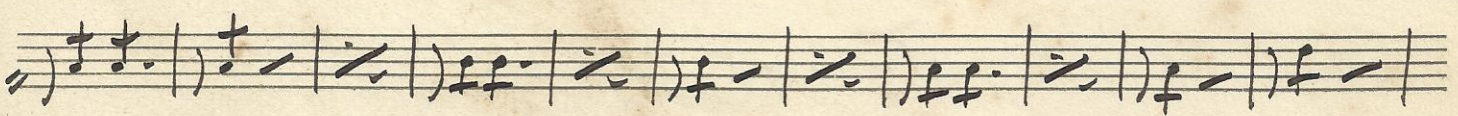

(12)

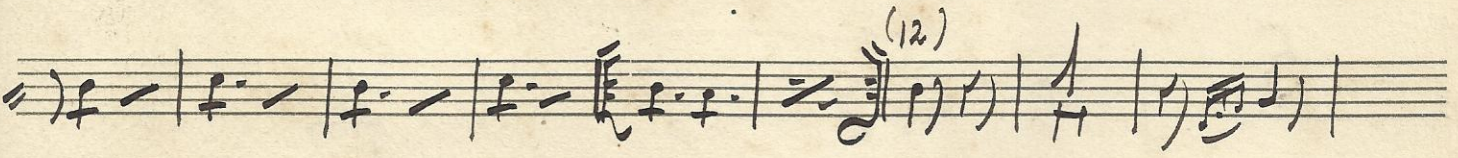

(13)

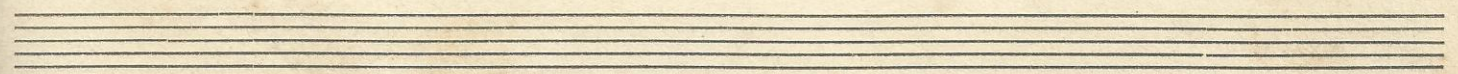
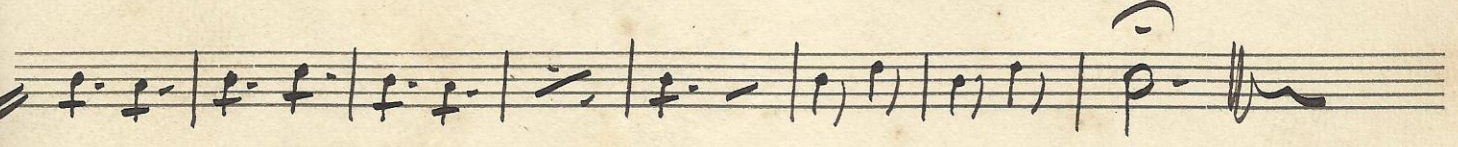
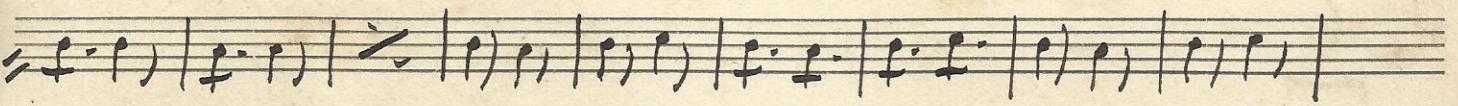
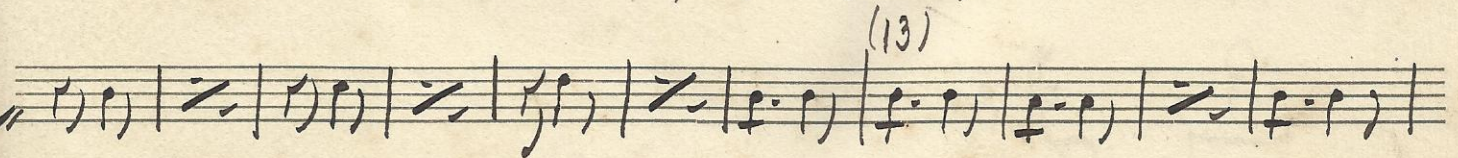

No. 3 L'usignuolo Polka G. Grossi

Imitando l'usignuolo con apposito apparecchio.

2/4 6 15

(1)

(2) (3) trill

Trio

5 8

(4) 8 5 tr

6 15

trill

Segue

(6)

8

3

3

3

4

3 the Fine

Seven empty musical staves for writing.

Nº 4 Mefistofele. Pot-pourri Boito

Piu mod. 7/4

rall 3/4

Larghetto 7/4

(13)

rall

Presto 7/4

Ten.

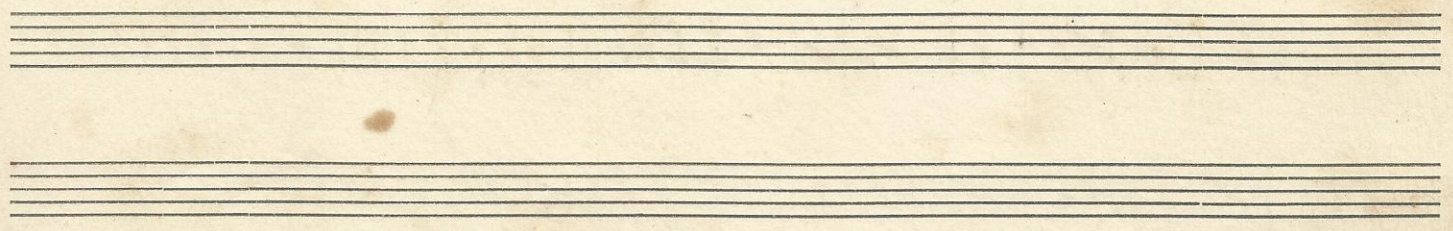

№. 5 La farfalla. Galzer

And. 

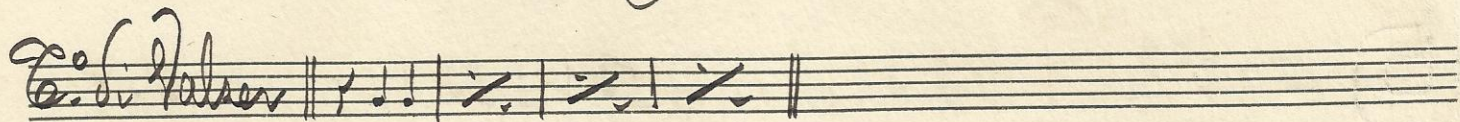
Galzer 

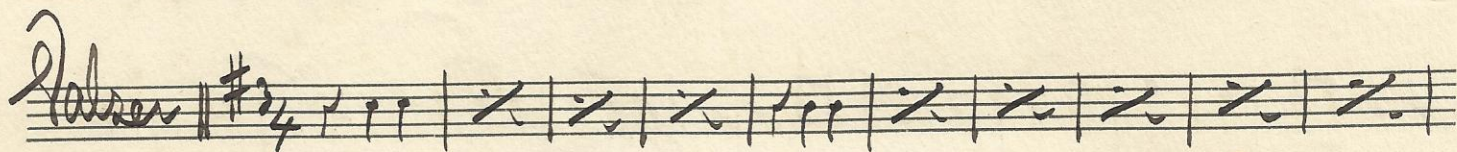
Galzer 

Galzer *si la* *rall* (1) 

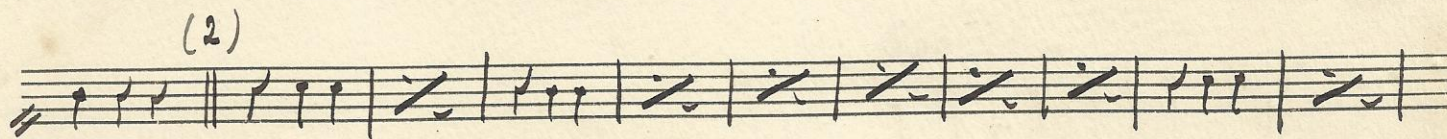

(2) 

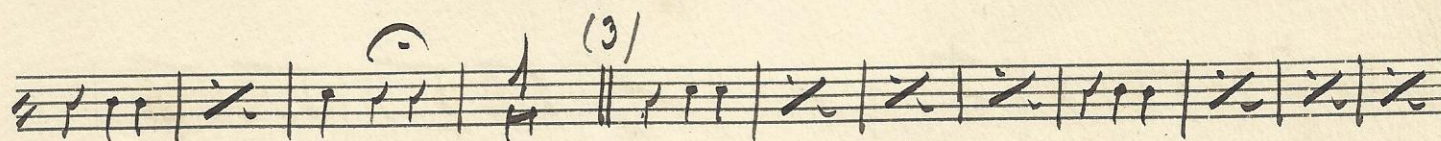
(3) 

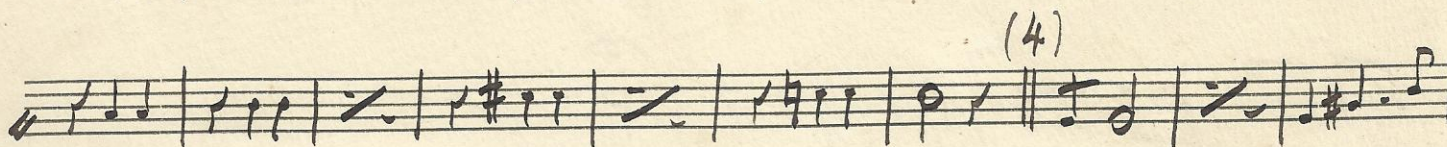
(4) 

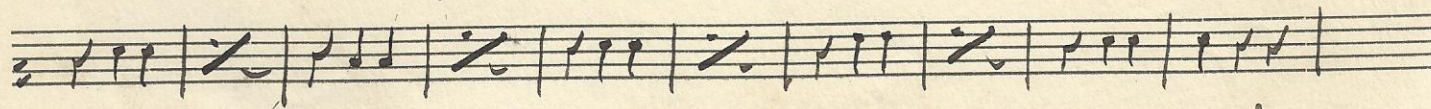

Segue

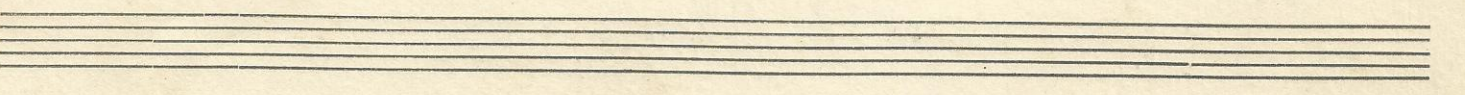
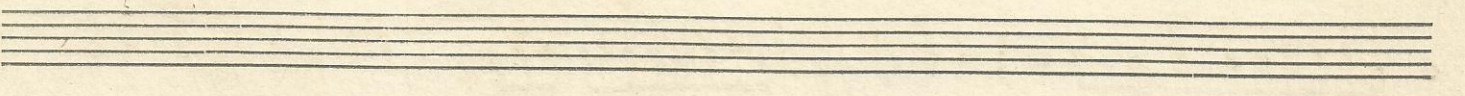
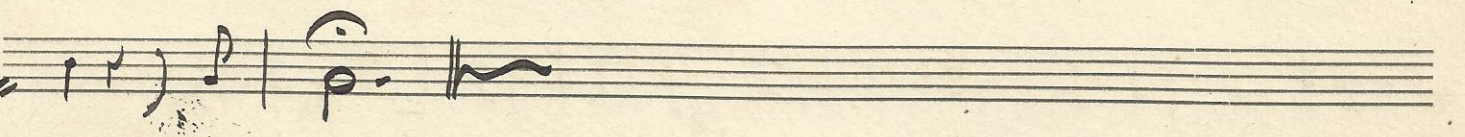
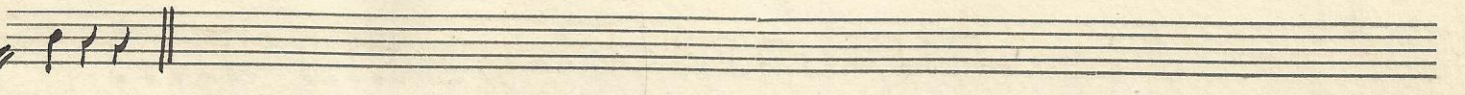
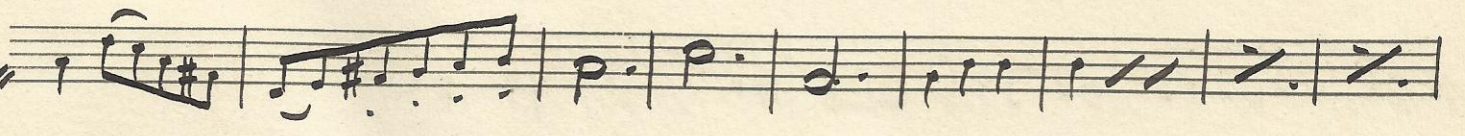
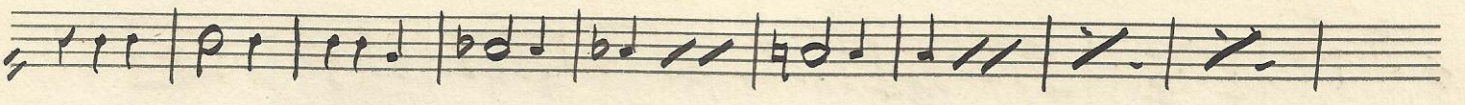
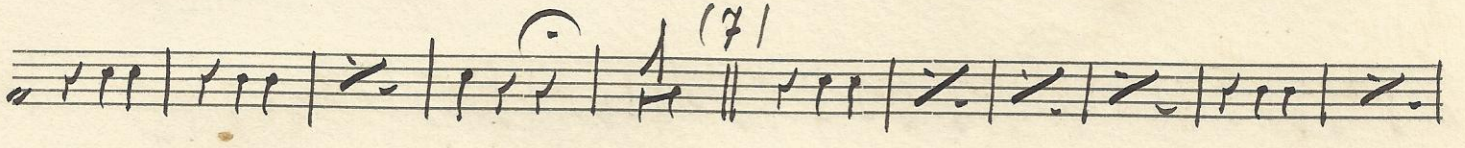
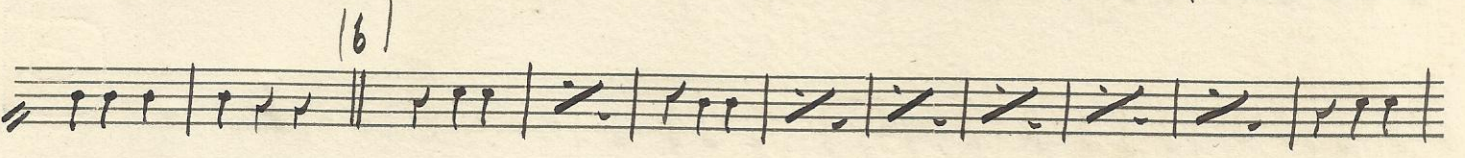
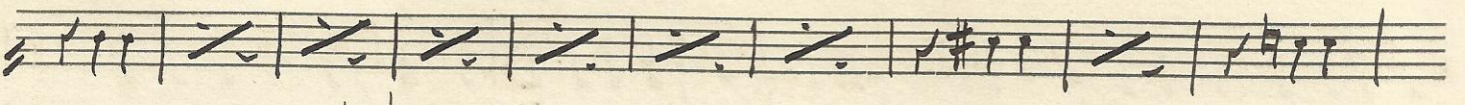
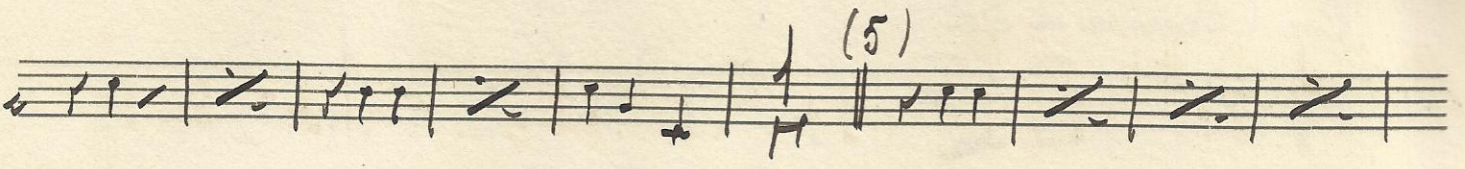

Oca in Sol

No. 6 Simon Boccanegra - Scena e Duetto G. Verdi

Con l'Ocarina in Sol

All.^o  *And.^{te}* 

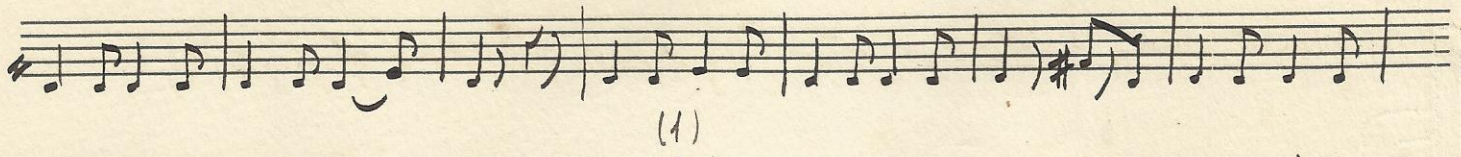
 (1)

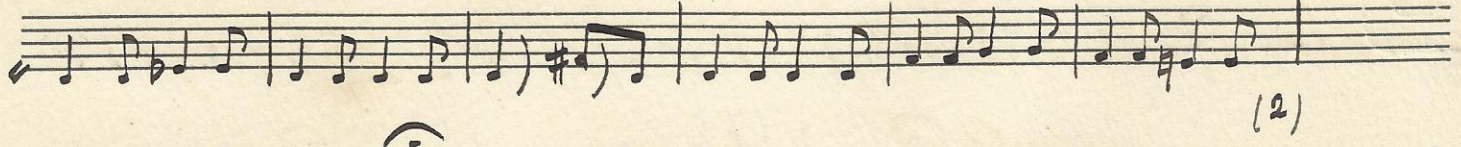
 (2)

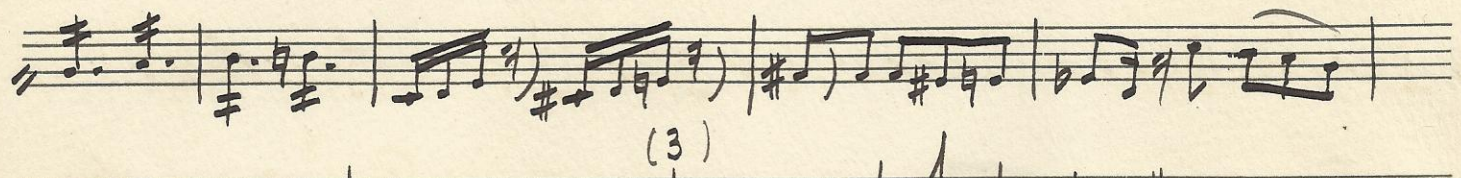

 (3)

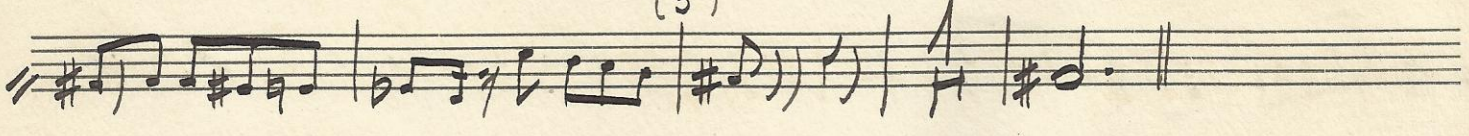

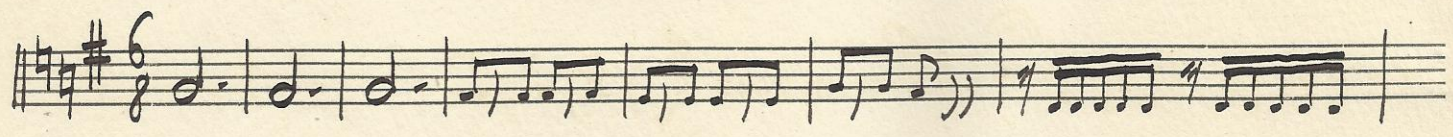

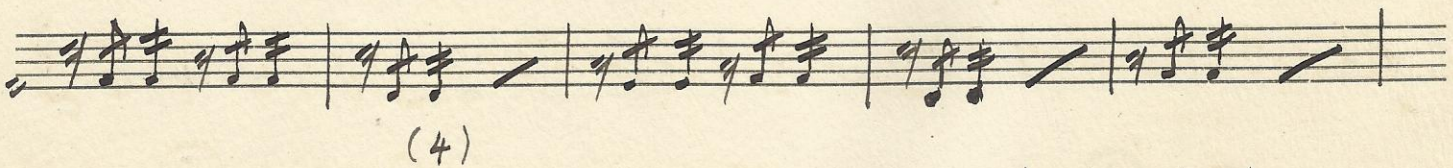
 (4)

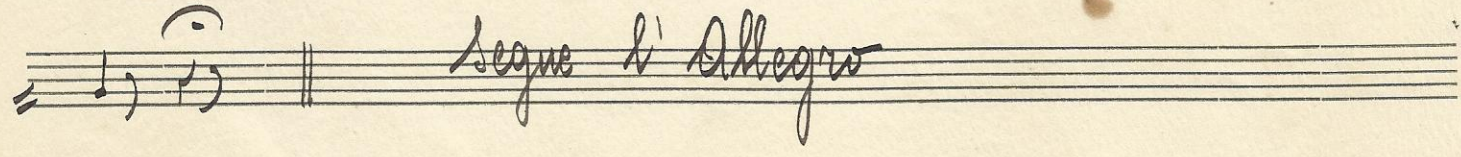

(5) 

 segue l'Allegro

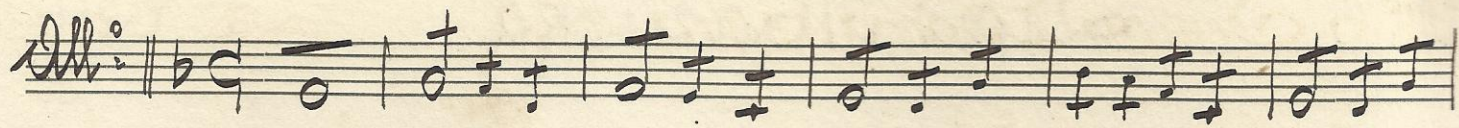
All.^o || *b* C 

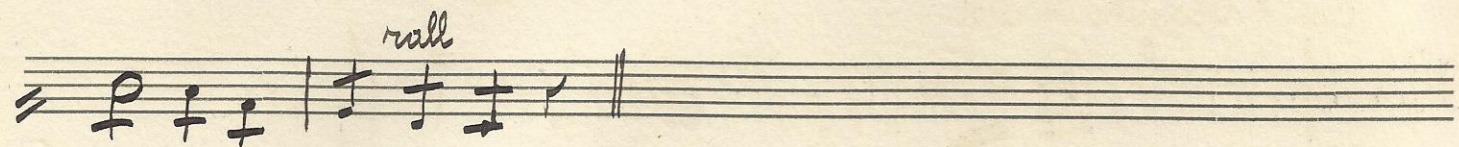
rall 

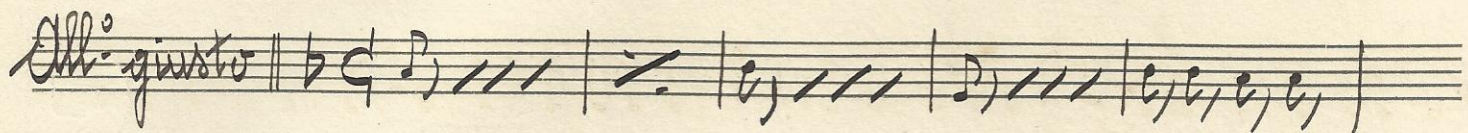
All.^o giusto || *b* C 

Piu mosso 

(9) 

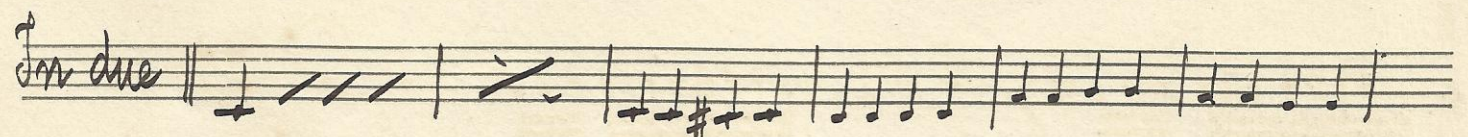
In due || 

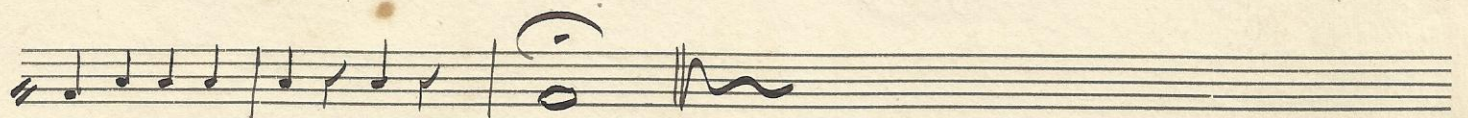

No. 7 Lia. Mazurka C. Cesti

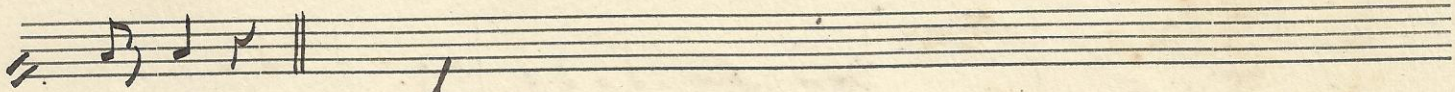
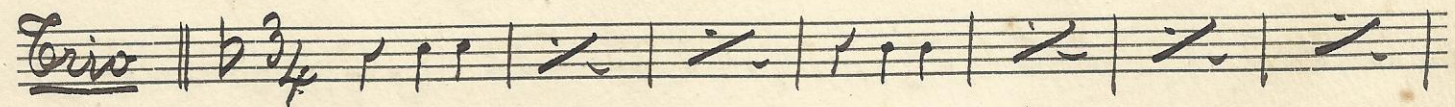
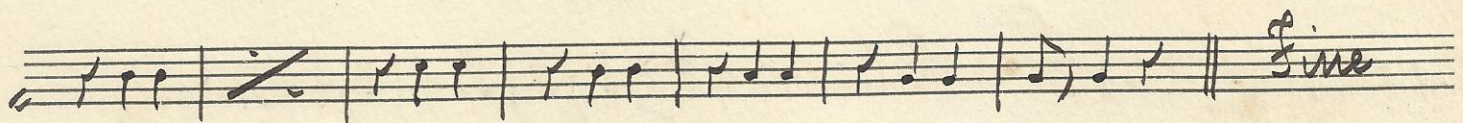
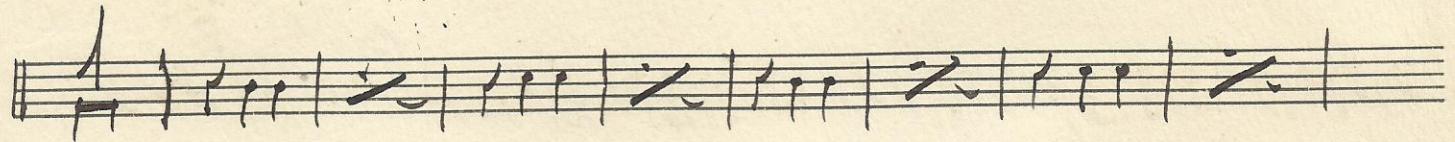
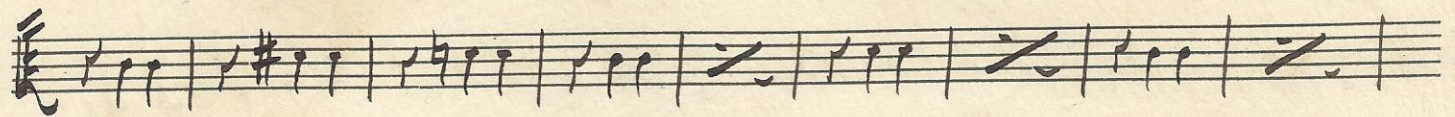
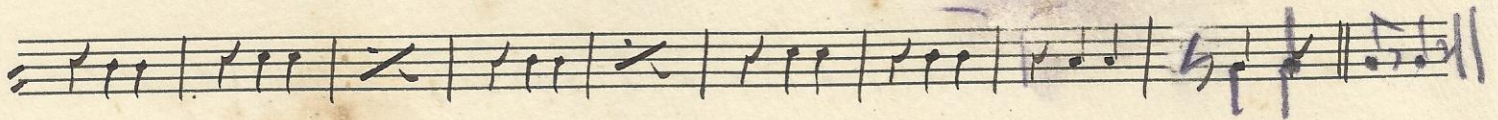
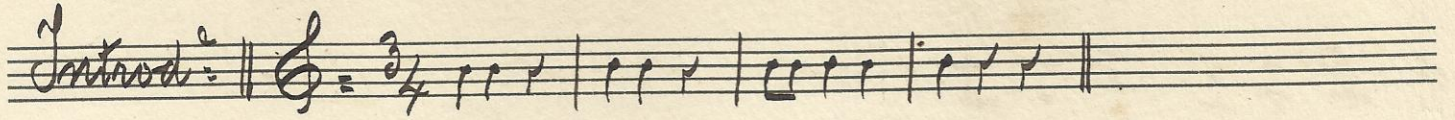

Segue

Finale

Three empty musical staves at the bottom of the page.

No. 8

Polinto. Finale 2º

Donizetti

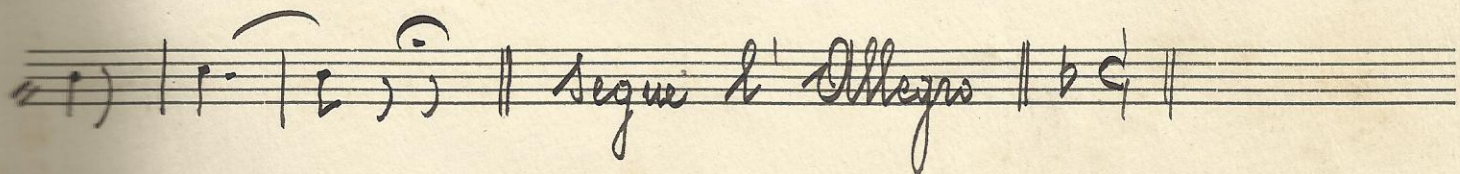
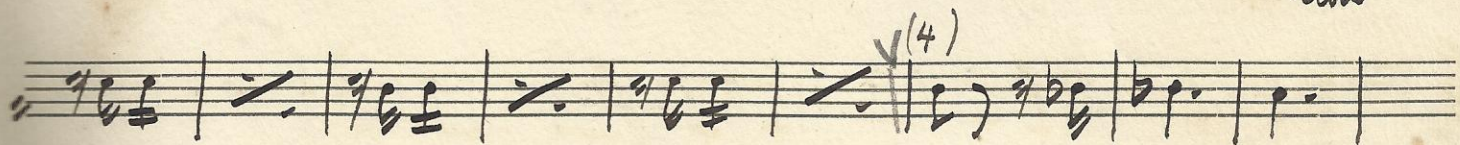
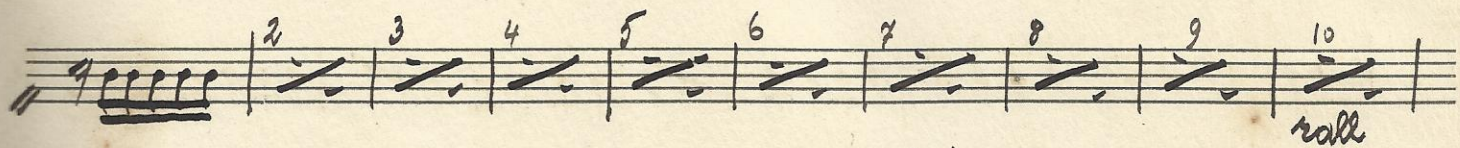
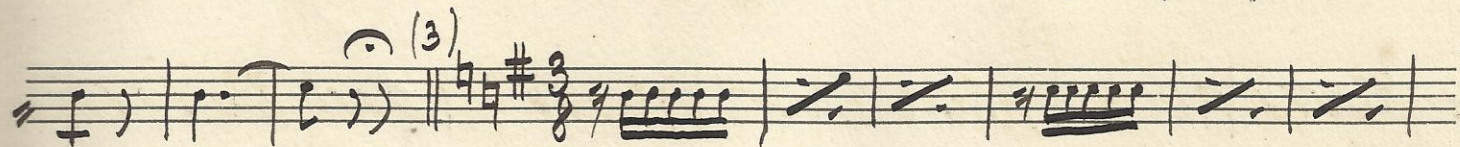
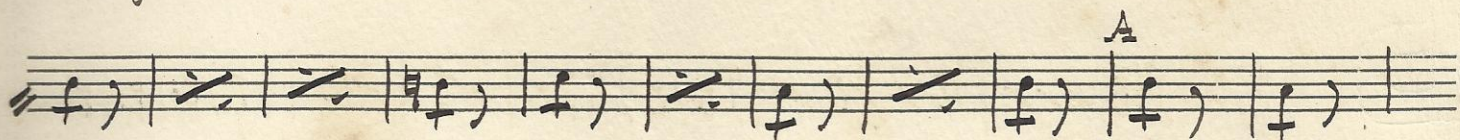
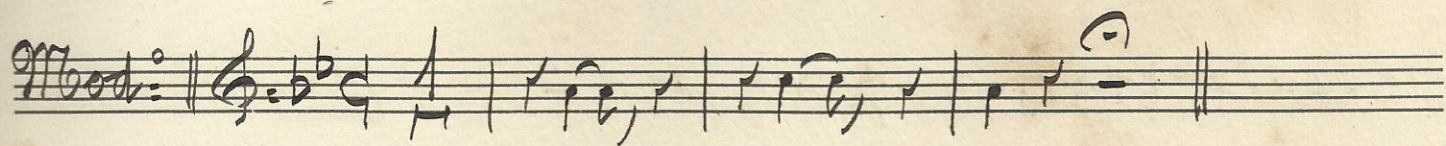

No. 9

Elda - Polka

C. Besti

♩

1. 2.

Cello

Fine

Da Capo al ♩

Nº 11 Cavalleria rusticana. Preludio P. Mascagni

rall poco a tº

And. sost.º

anim.

molto anim. (1)

(2) *largo*

(3) *1º tempo*

(4) *Stesso tempo*

Andante

(5) *in due*

(6) *Siciliana*

(7)

(8) *affrett*
ritard

a tº

affrett

(9)

segue

Empty musical staff.

Empty musical staff.

Empty musical staff.

Op. 14 La sonnambula. Finale dell'Atto 3.^o Bellini

And. sost.

Cin. sosten. ⁽²⁾

All. assai mod. ⁽⁴⁾

And. cantab. ⁽⁶⁾

⁽⁷⁾

⁽⁸⁾

segue

Empty musical staff.

№ 15

(5)
Sorriso - Valzer

C. Festi

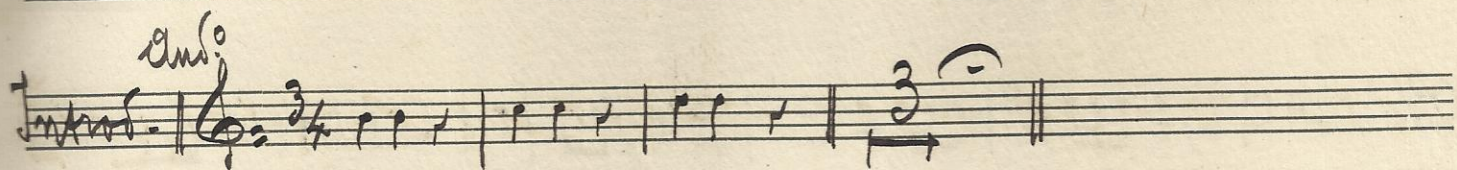
And.^{te}
Introd. 

Valzer 

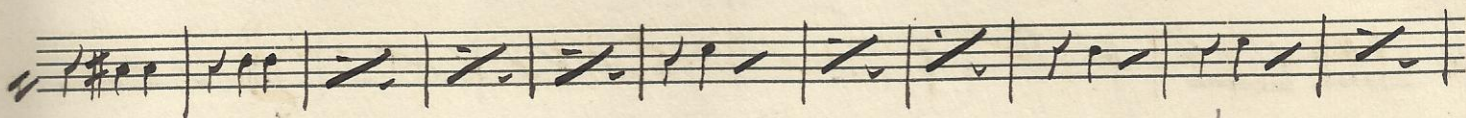

segue Trio

Op. 16 La Geisha. Marcia giapponese e Finale.

Marcia giapponese. $\text{♩} = \frac{2}{4}$

ritardando

Kim-Kim-Kinaman Mod. $\text{♩} = \frac{2}{4}$

Segue

(14)
C. Si Valer $\# \frac{3}{4}$

$\#$ *rall.*

All: giusto $\# \frac{3}{4}$

(17)
C. Si Valer $\# \frac{3}{4}$

Fine dell' Opera.

No. 17 Povera bimba. Mazurka A. B.

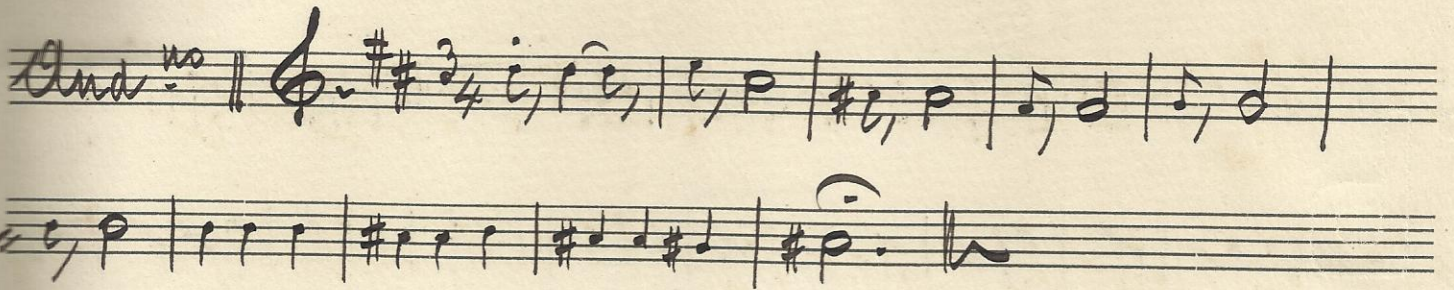
And^{no} || 

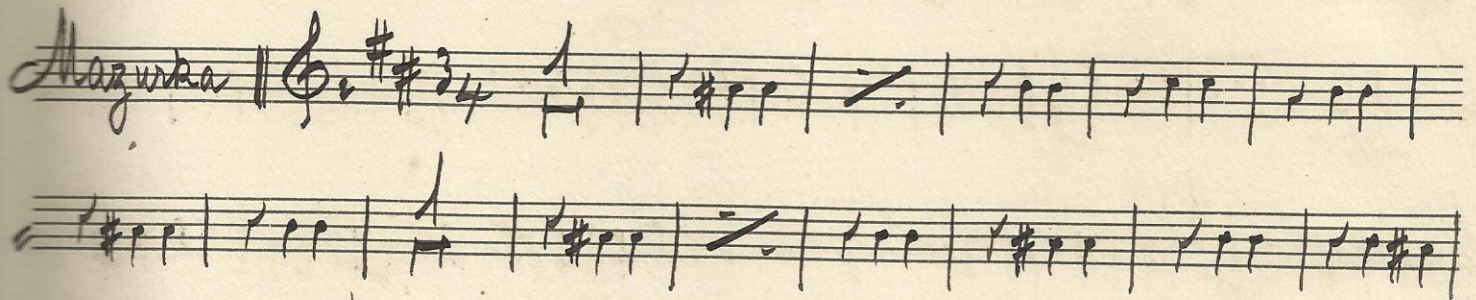
Mazurka || 

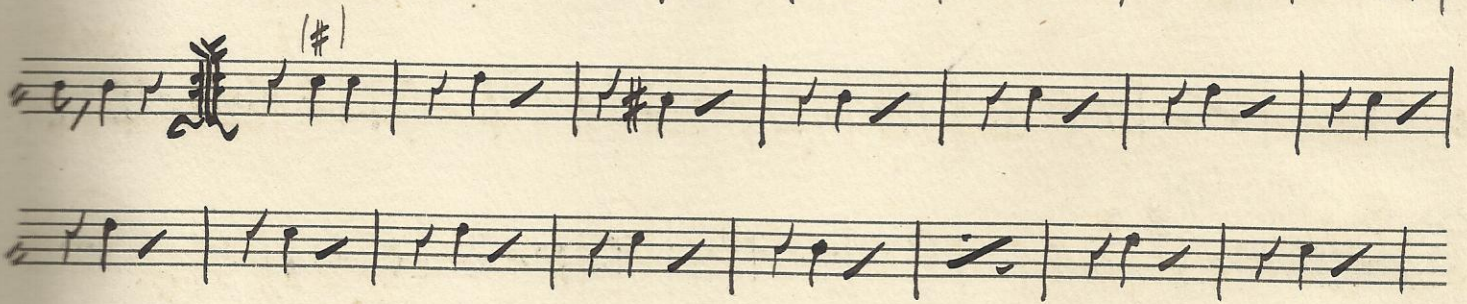

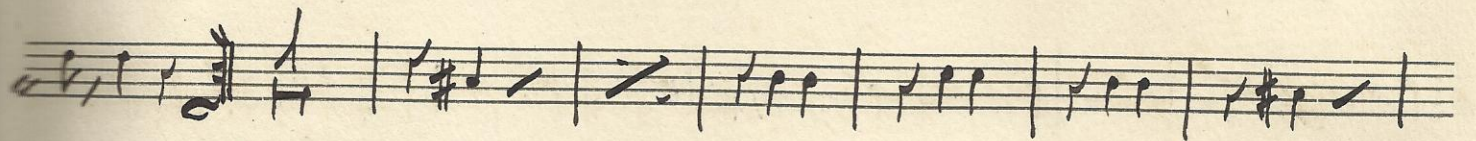

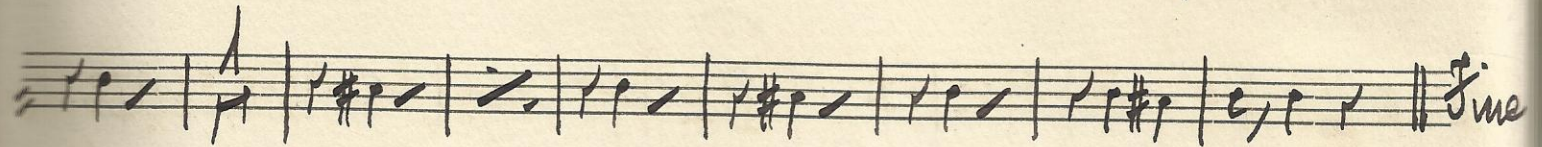

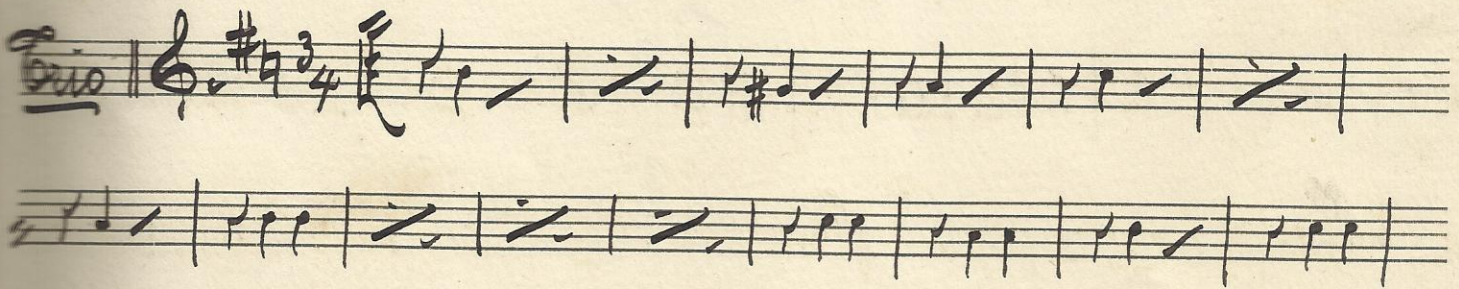
Trio || 

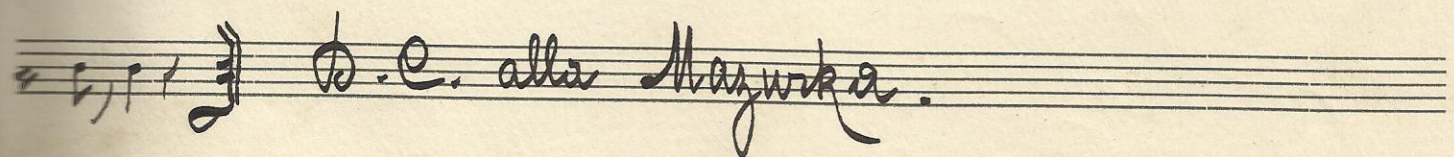

Op. 18 I Puritani. Coro e Polacca

Bellini

Nº 20

Nel bosco. Polka

allegretto, con apposito apparecchio.

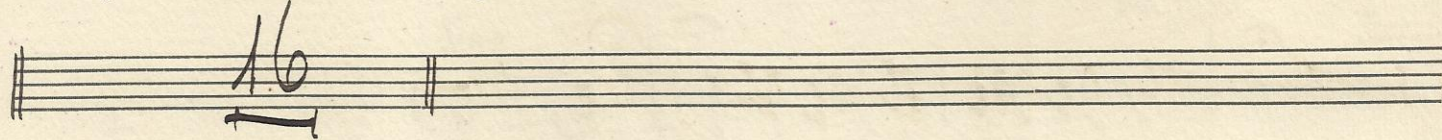
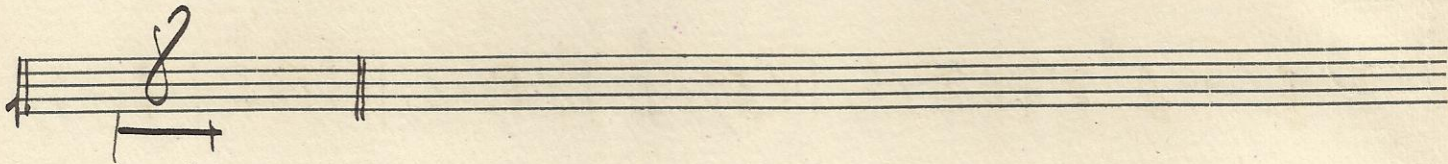

Coro

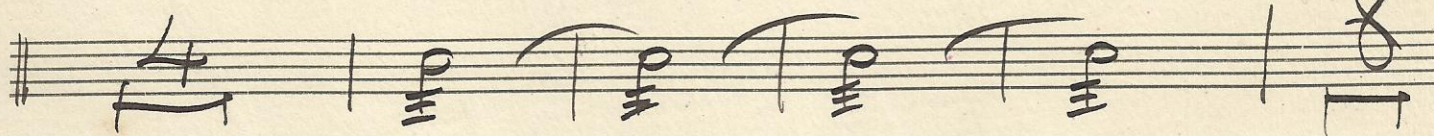
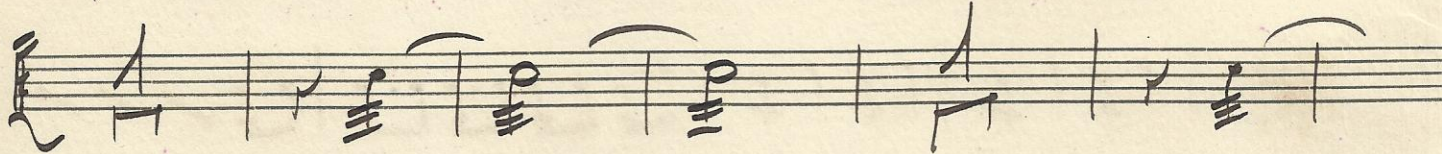

Segue

Finale

Seven empty musical staves are arranged vertically on the page, providing space for further musical notation.

No. 21

Pastorale

(1)

And.^{te}

(2)

(3)

(6)

All.^{te}

Two empty musical staves at the bottom of the page.

Allegretto 22 ~ Don Giovanni ~ Mozart ~

All:

Andte con moto

~~Handwritten scribble~~

rall

181

1^a

2^a

№ 23 - Crovatore - Misereu - G. Verdi

Adagio || C - 3 3 3

(2)

(3)

(5)

(6)

No. 24 - Trovatore - Sans. e Duetto - G. Verdi

Allegro Vivo

(1)

(2)

(3)

And: mosso

(4)

(5)

(6)

(7)

№ 95 ~ *Piu Piu Polka* - L. Barattini
"l'usignuolo fatto con apposito apparecchio"

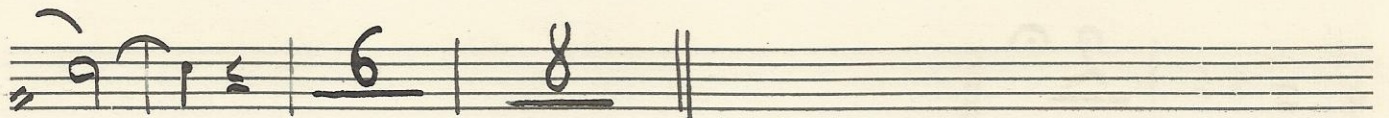
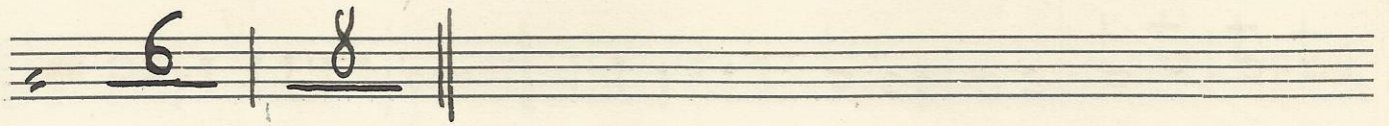
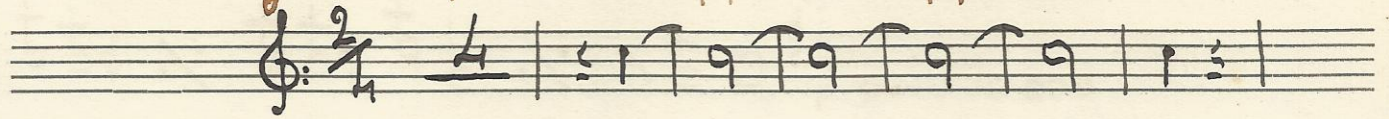

№ 26 - *Barbiere di Siviglia* - G. Rossini

Moderato $\frac{3}{4}$

(1)

(3) *lu lu* *luota*

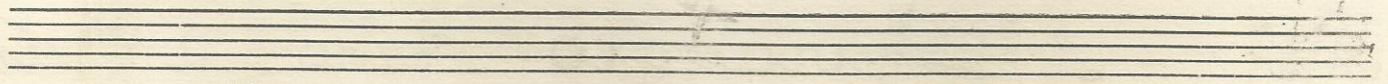

Meno ⁽⁵⁾

⁽⁶⁾

⁽⁷⁾

⁽⁸⁾

⁽⁹⁾

⁽¹⁰⁾

⁽¹¹⁾

⁽¹³⁾

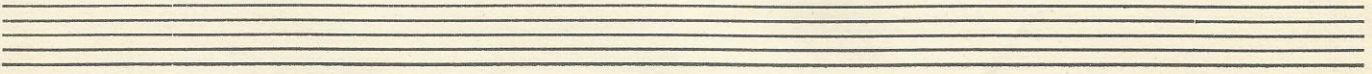
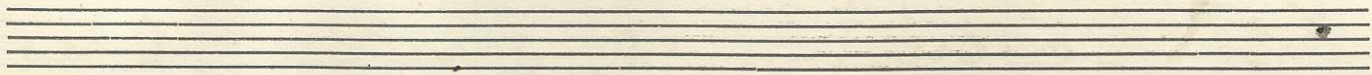

No 30 Musica ... Two Step - A. Bonattou

Trio

The Trio section consists of three staves of handwritten musical notation. It begins with the word "Trio" written in a large, decorative font. The notation is in treble clef with a key signature of one sharp and a 2/4 time signature. The first staff starts with a double bar line and a repeat sign. The music continues with various rhythmic patterns and notes, including some beamed eighth notes. The section concludes with a double bar line and repeat signs.

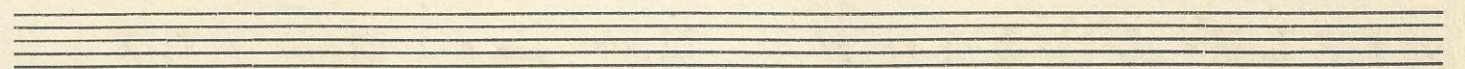
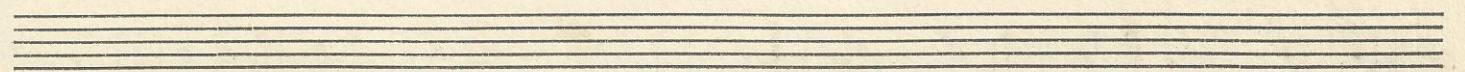
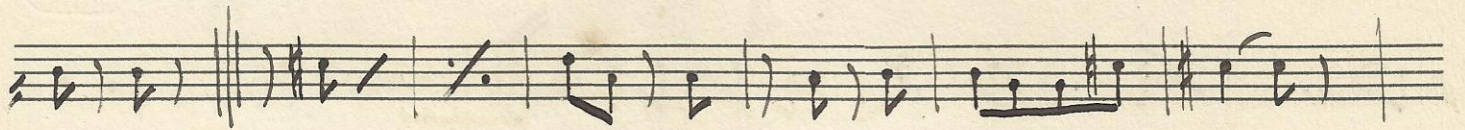
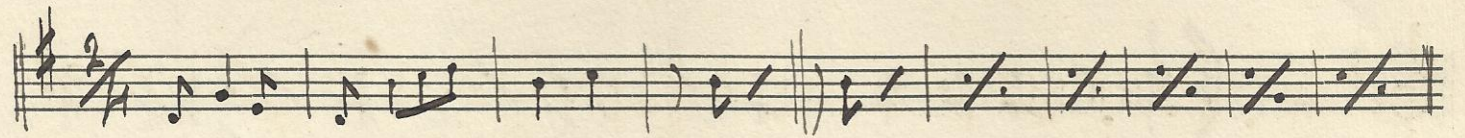

F#31 - Variata - Col Power - G. Verdi

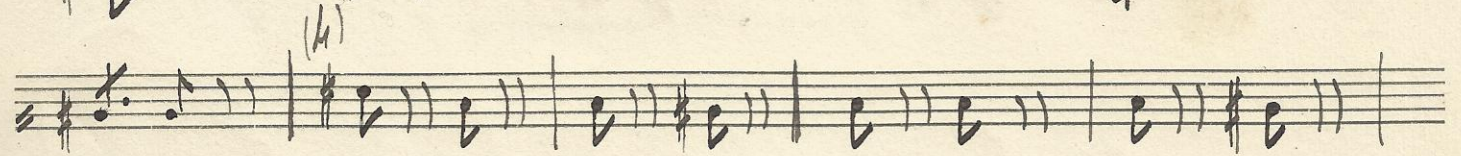
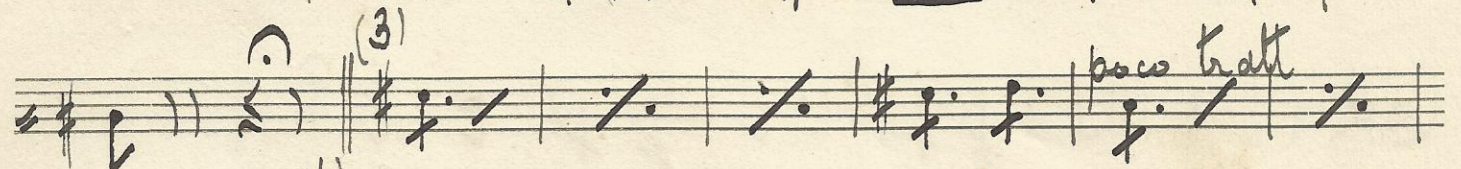
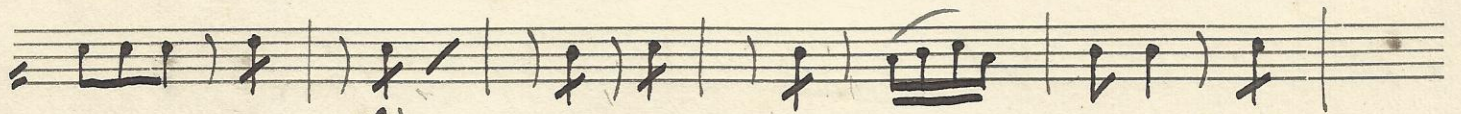
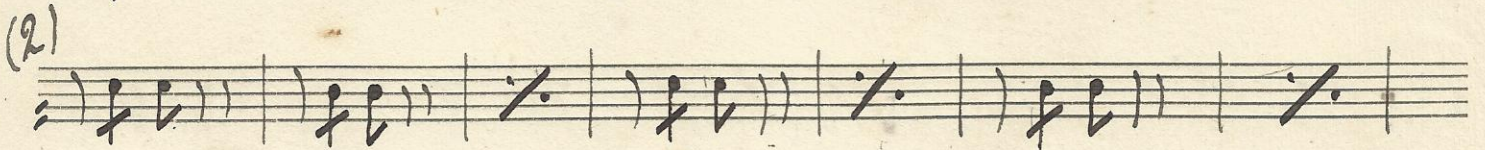
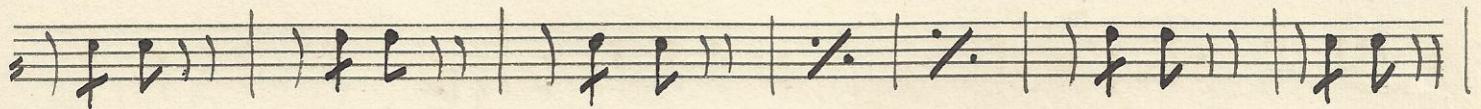
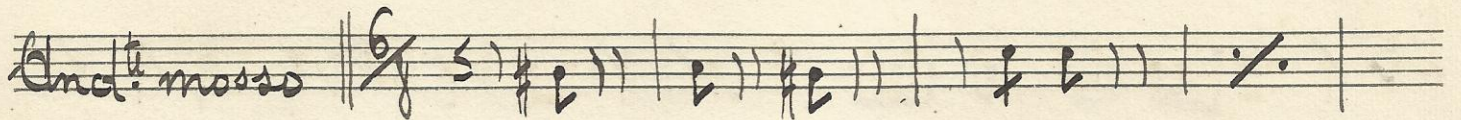
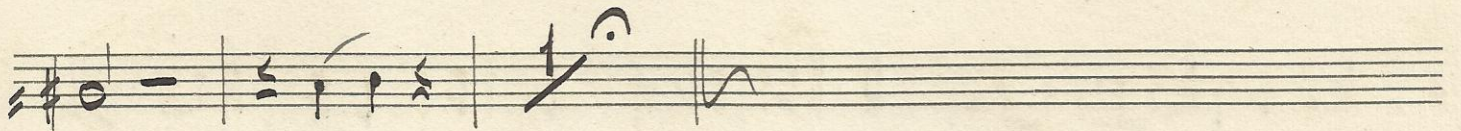
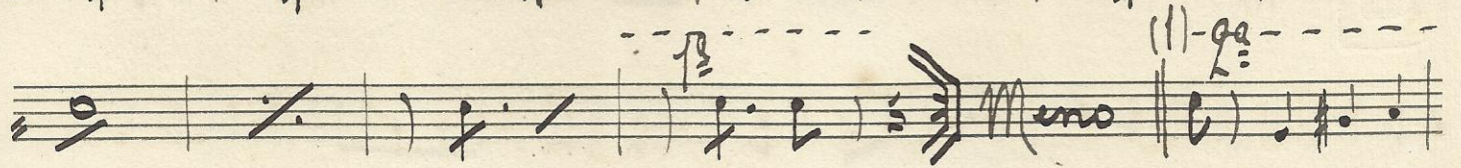
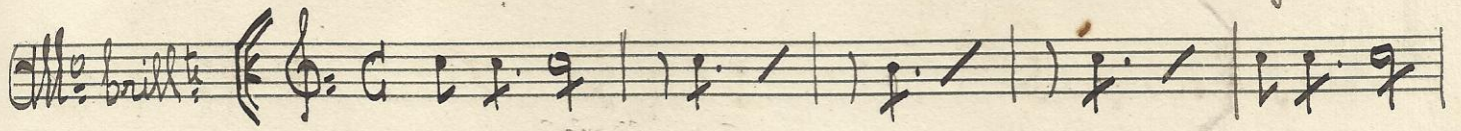

All. Smausissimo
