

SOL 6

No. 1

Defilé

SOL 6

D. C. No.

No. 2 Il Barbiere di Siviglia. Cavatina G. Rossini

All. vivace

at. (1) (2) (3) rall.

Segue

(4)

(5)

(6)

(8)

in tempo (10)

atº (11)

(12)

(13)

№. 3 L'usignuolo. Polka G. Grossi

Segue contro

(4)

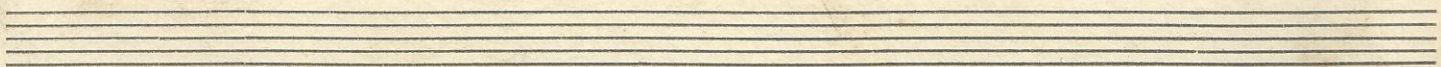
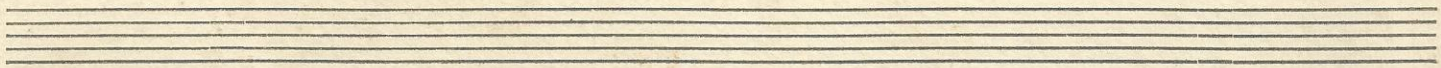
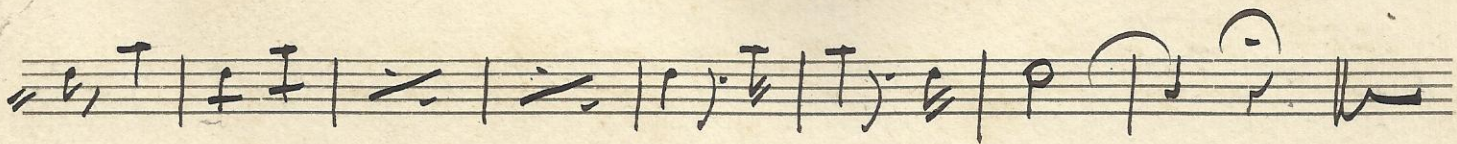
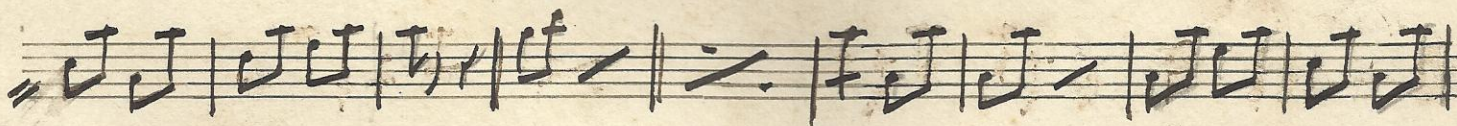
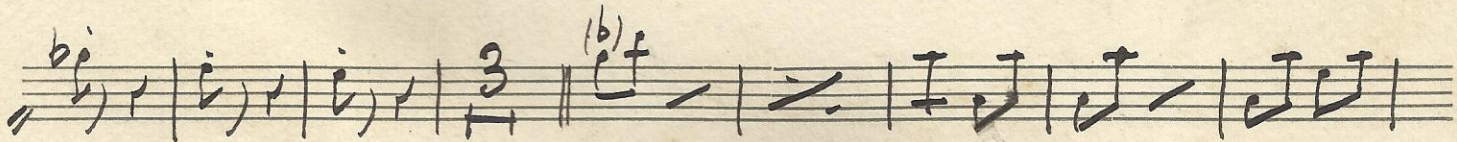
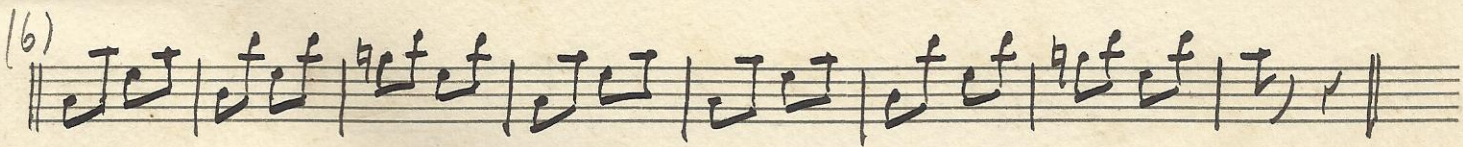
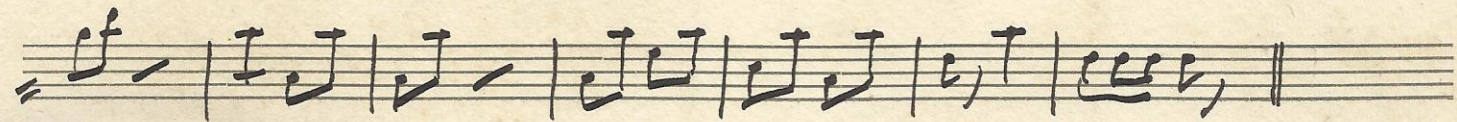
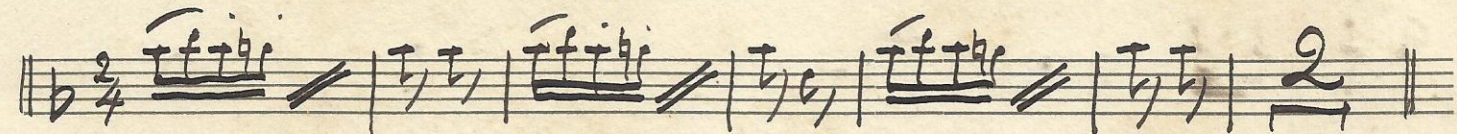
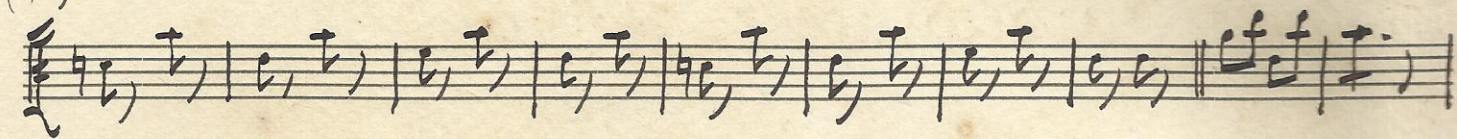

No. 4 Mefistofele - pot-pourri Boito

Lento

And.^{no}

Larghetto $\frac{3}{4}$

sull

a to

Andte con moto $\frac{2}{4}$

sol

do

un po' più moder^{to}

Larghetto

(13)

Presto

Op. 5 La farfalla. Valzer

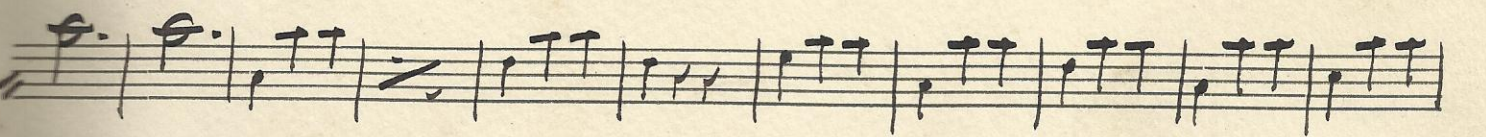
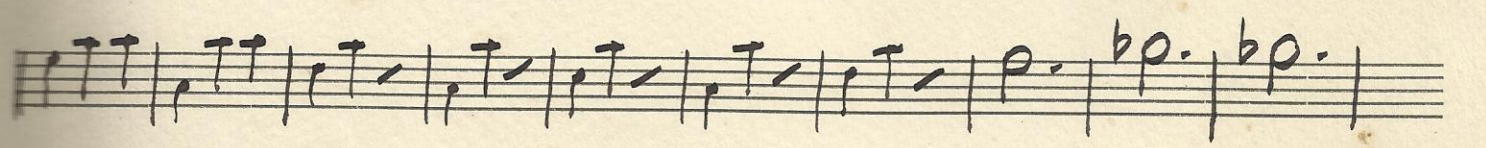
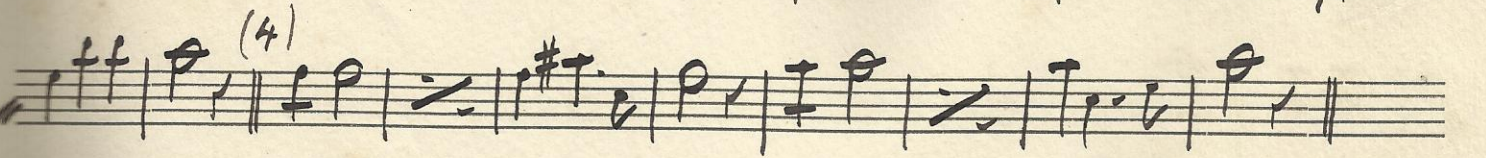
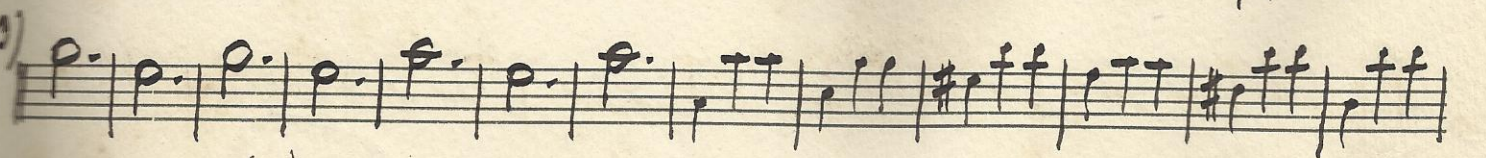
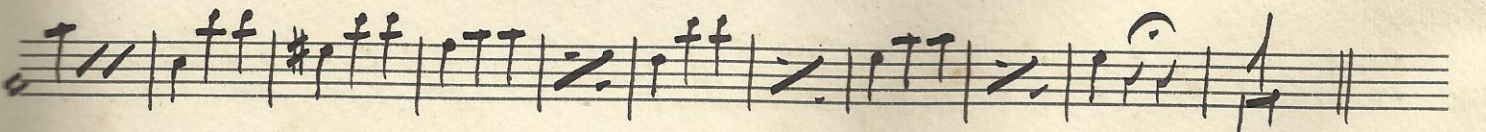
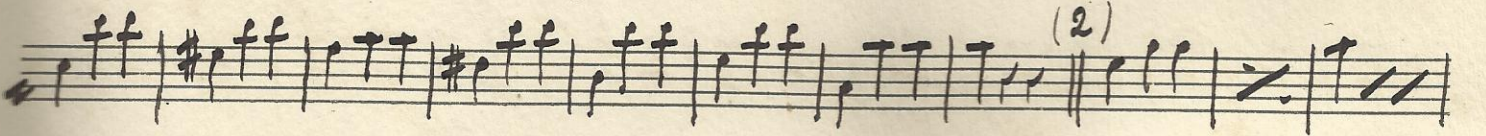
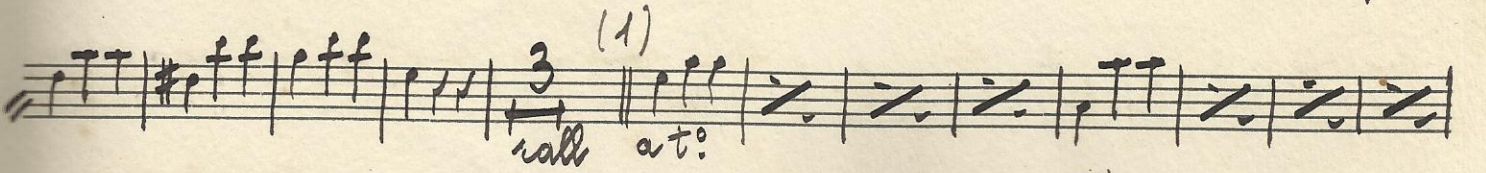
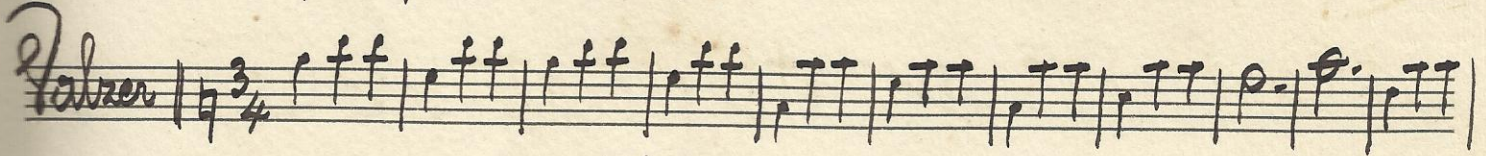
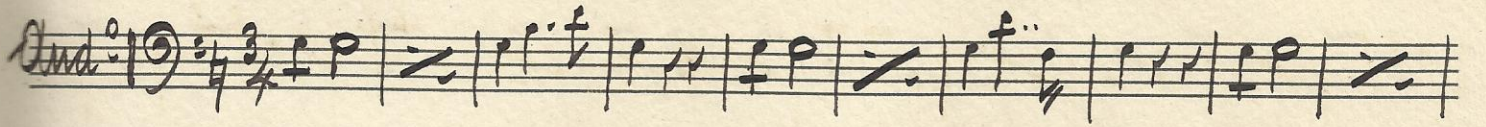

Segue

TT | TT | p. ^{bp.} / / / s. / / TT / / TT |

(5) / / / / / TT / / / / / ^{ff} # ^{ff} /

TT # ^{ff} ^{ff} ^{ff} ^{ff} TT TT (6) / / / / / T / / / / /

^{ff} # ^{ff} ^{ff} TT / / / ^{ff} ^{ff} ^{ff} TT / / / / /

(7) p. p. p. p. s. p. s. s. TT TT ^{pp} ^{pp} ^{pp} /

p. # p. p. / / / # p. p. p. p. ^{ff} / / /

p. T / / / / / TT TT / / / / / TT / / /

TT T / / / / / ^{ff} T / / / / / T / / /

string

p. / / /

Empty musical staff

Empty musical staff

Empty musical staff

No. 6 Simon Boccanegra - Scena e duetto

G. Verdi

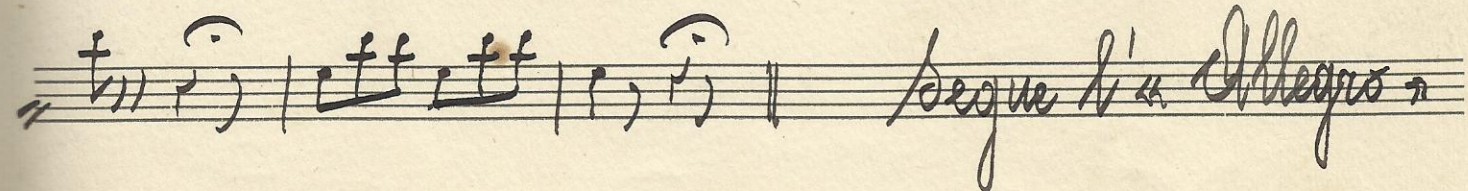
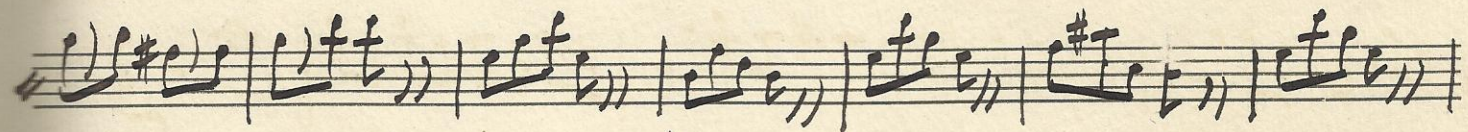
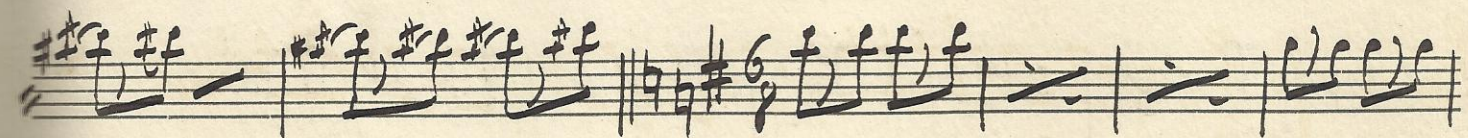
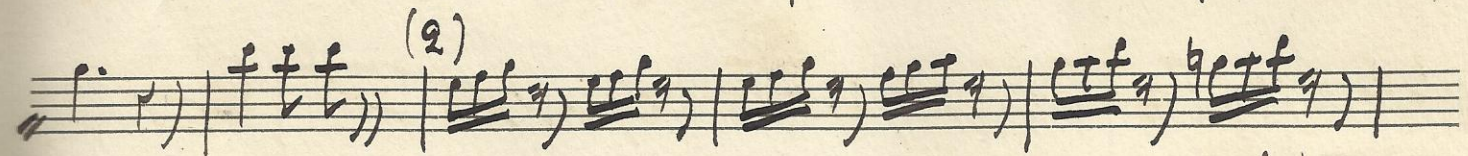
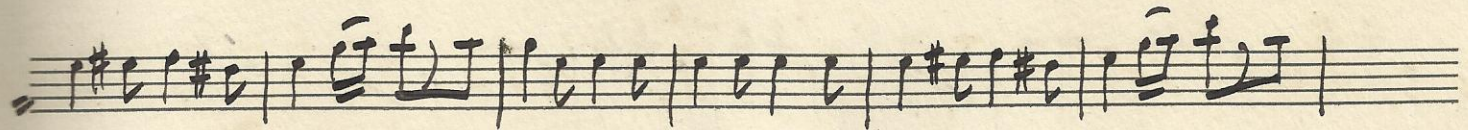
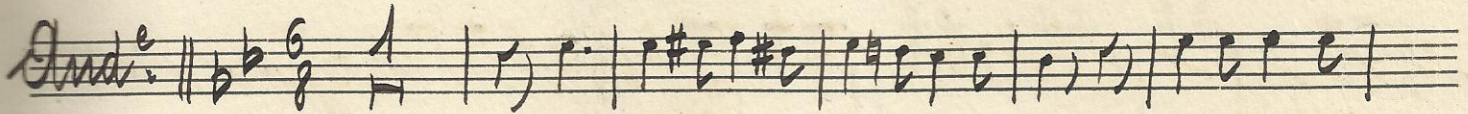
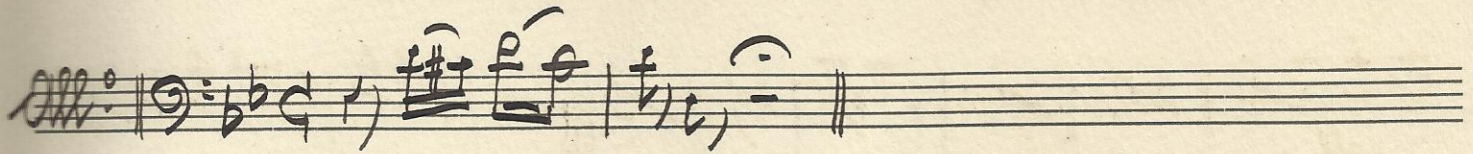

(6)

(b)

Allegro || \flat C

rall. || *All. giusto* || \flat C

Piu mosso \flat C

(9)

String.

In due

No. 7 *Lia - Mazurka* C. Festi

Two empty musical staves at the bottom of the page.

No 8

Poliuto - Finale 2^o

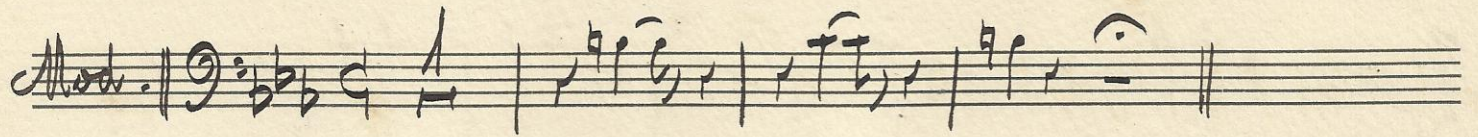
Mod. 

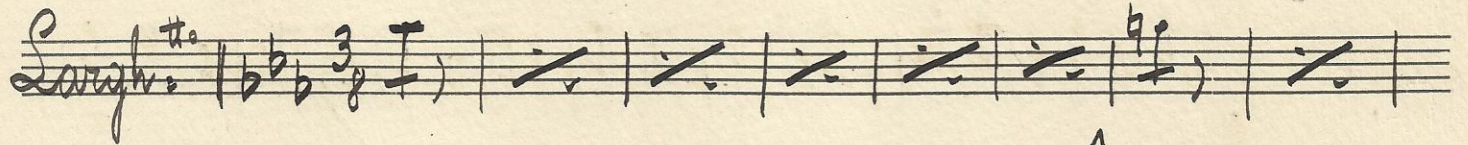
Largh.^{to} 

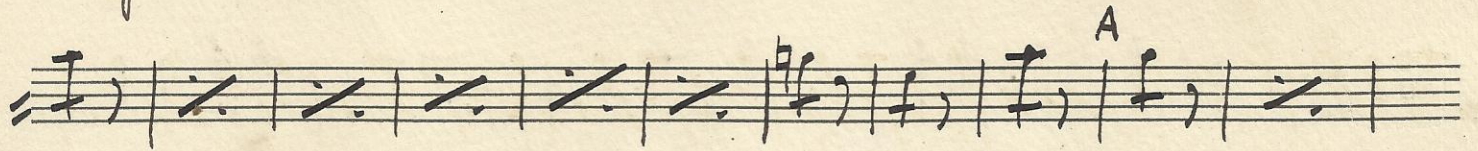

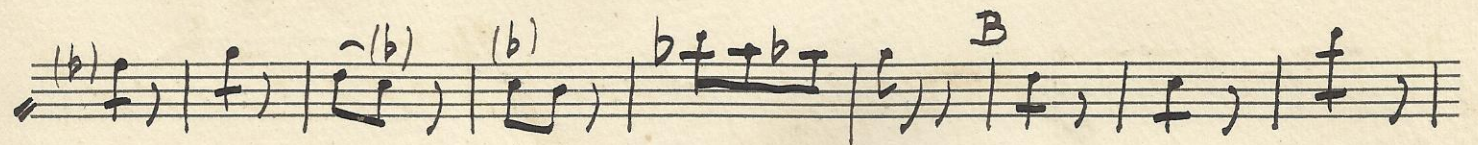

Stesso tempo (3) 

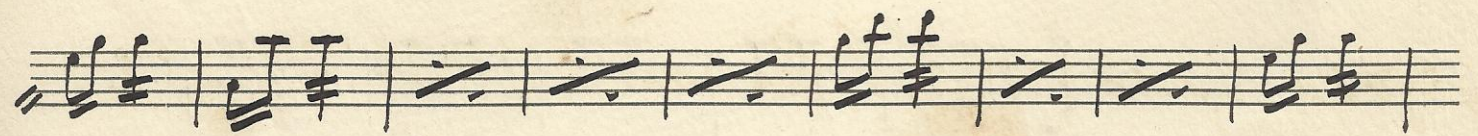

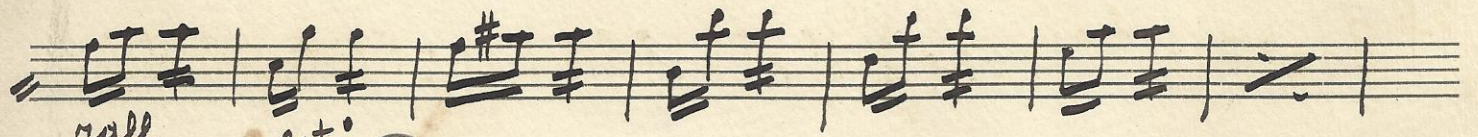

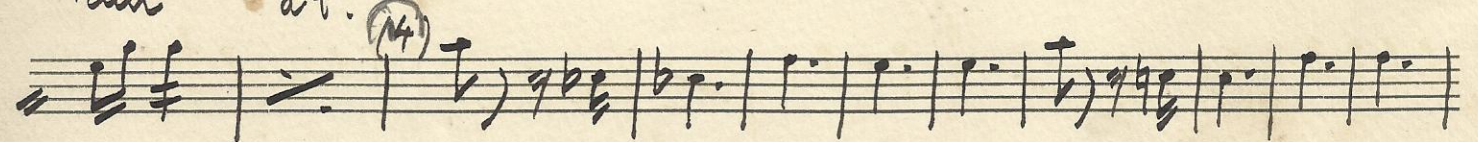

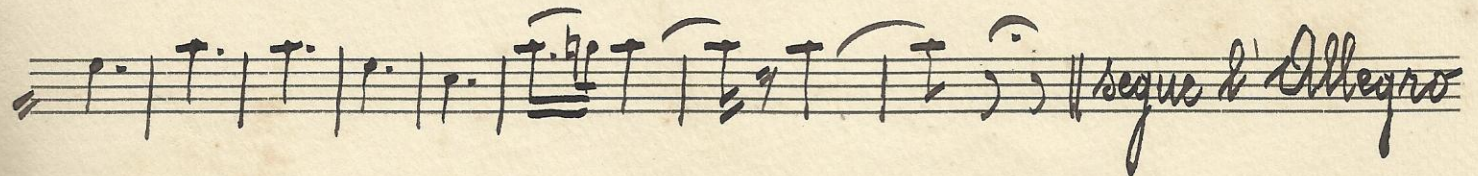

(5)

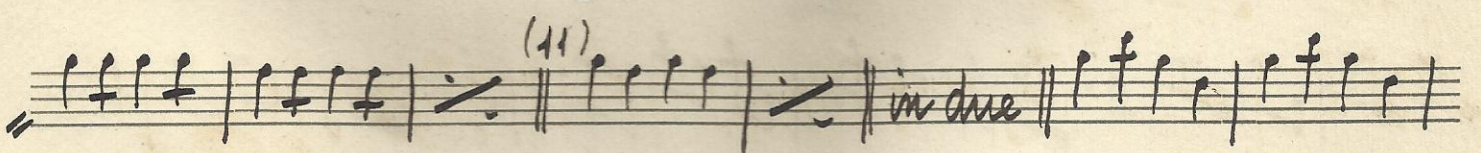
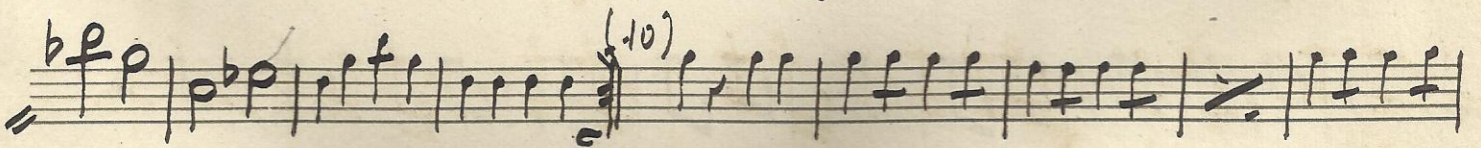
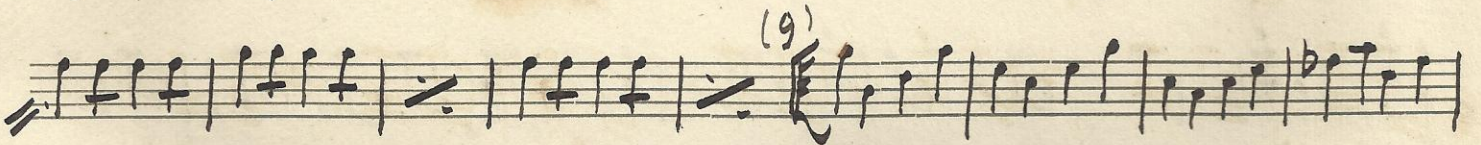
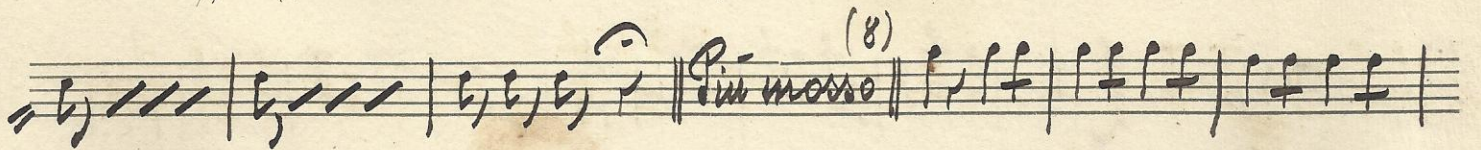
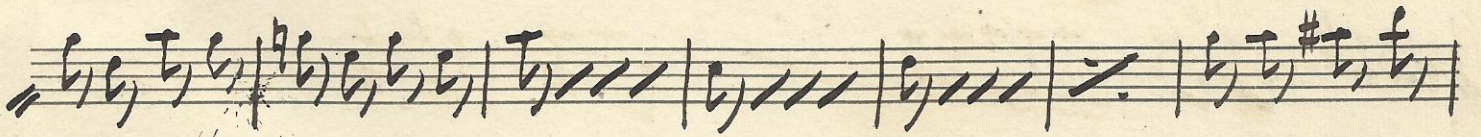
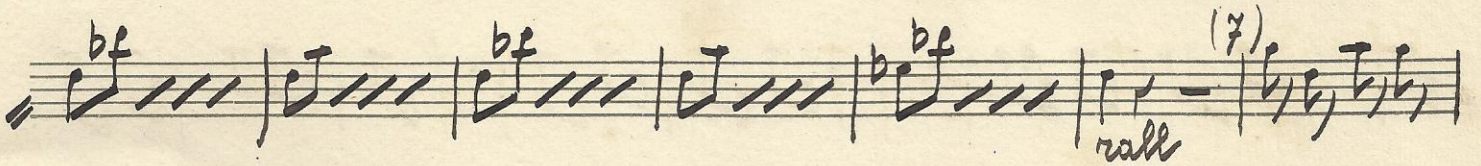
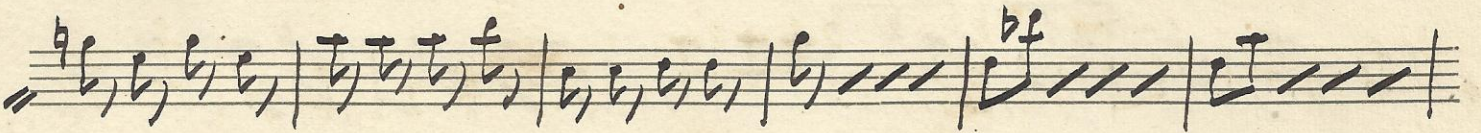
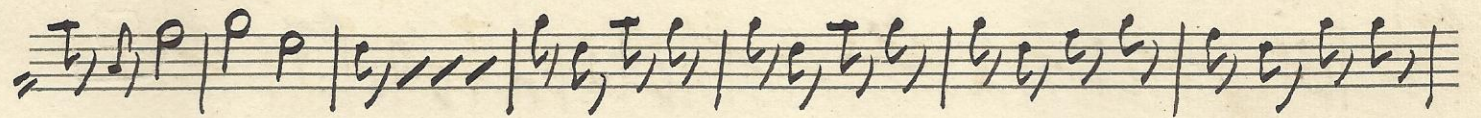
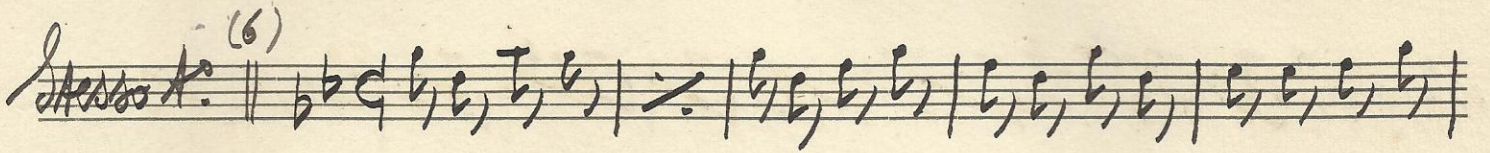
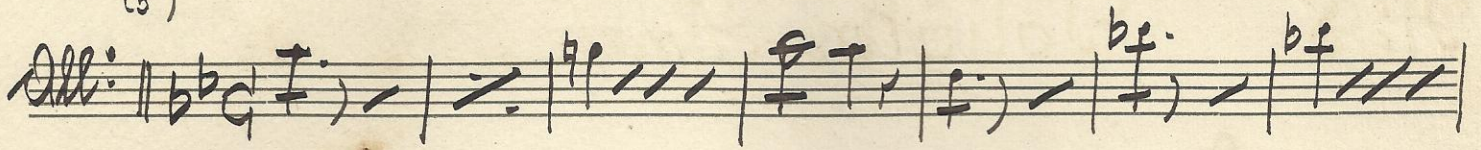

№: 9

Elda - Polka

C. Tesli

♩

Fine

Trio

a.e. ad

No. 11 Cavalleria rusticana - Preludio, P. Mascagni

And.^e ass.^o 

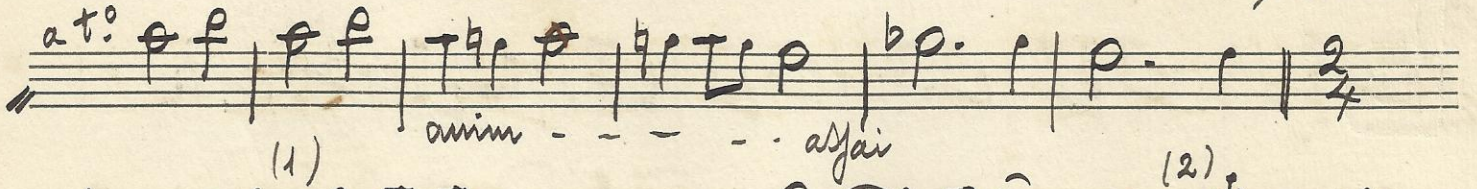
at.^o 

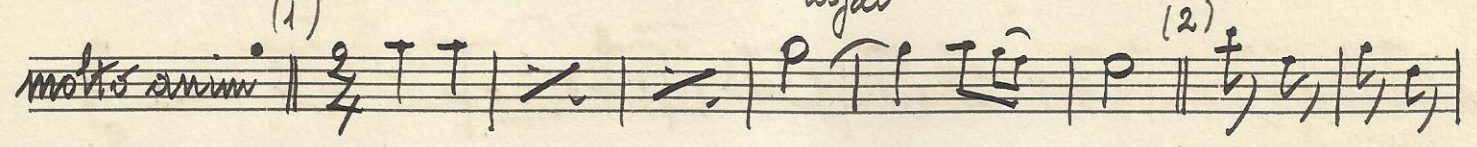
molto anim. (1) 

largo 

Tempo (3) 

And.^e (5) 

Siciliana (7) 

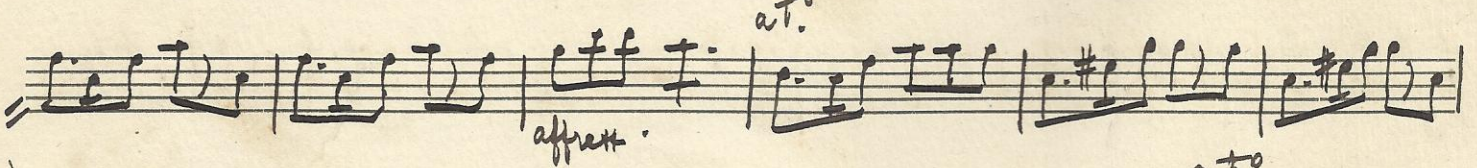
at.^o *affrett.* 

(8) *at.^o* *rimf.* 

Segue

affrett

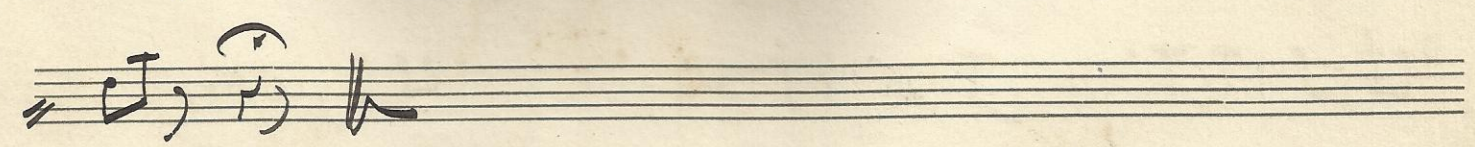
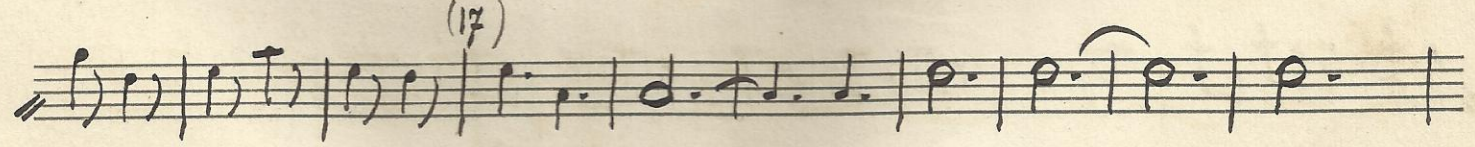
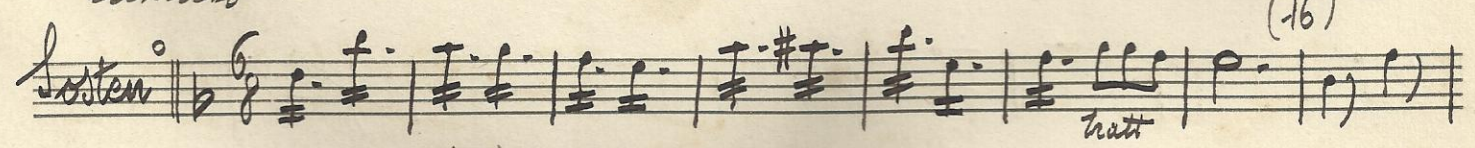
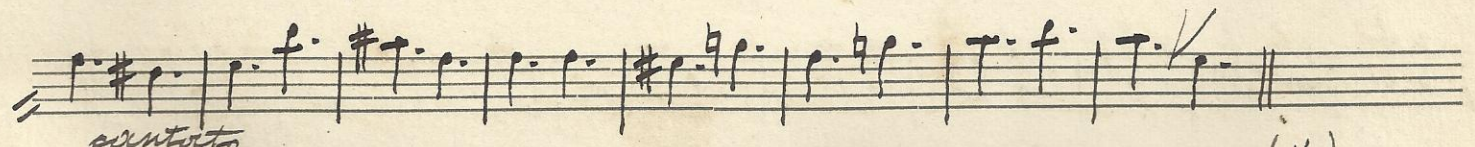
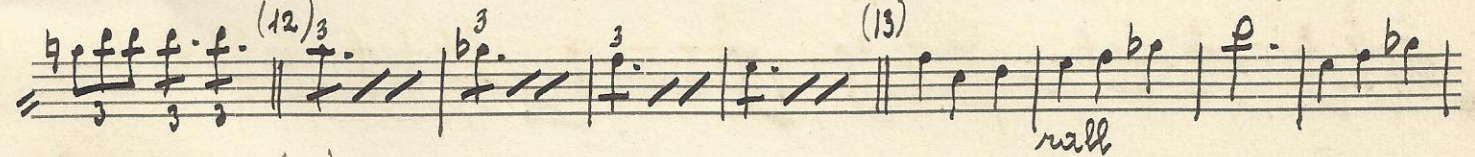
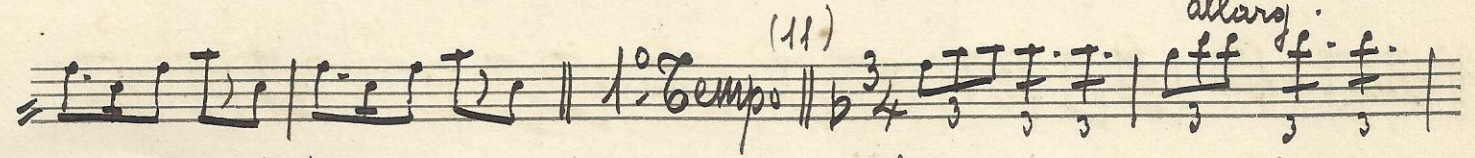
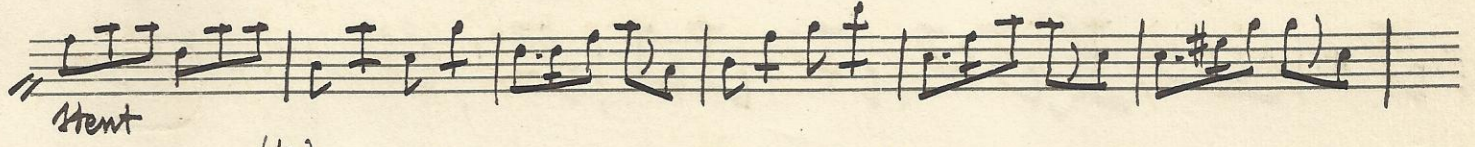

(9)

(10)

(11)

(13)

(14)

Piu vivo

And^{te}

Introd.^{ne} 3/4 TT, | TT, | TT, | 3 $\overset{\circ}{\text{TT}}$ |

Galzer 3/4 TT, | TT, | TT, | TT, | TT, | TT, | TT, |

TT, | TT, | TT, | TT, | TT, | TT, | TT, | TT, |

TT, | TT, | TT, | #TT, | TT, | TT, | TT, | TT, | TT, | TT, |

TTT, | TT, | TT, | TT, | TT, | TT, | TT, | TT, | TT, | TT, |

TTT, | TT, | TT, | TT, | TT, | TT, | TT, | TT, | TT, | TT, |

TT, | TT, | TT, | TT, | TT, | TT, | TT, | TT, | TT, | TT, |

TT, | TT, | TT, | TT, | TT, | TT, | TT, | TT, | TT, | TT, |

TT, | TT, | TT, | TT, | TT, | TT, | TT, | TT, | TT, | TT, |

TT, | TT, | TT, | TT, | TT, | TT, | TT, | TT, | TT, | TT, |

Segue Trio

Trio || $\text{b}3/4$ $\text{p} \text{TT}$ | $\text{p} \text{TT}$ | $\text{p} \text{ff}$ | $\text{p} \text{ff}$ | $\text{T} \text{T} \text{r}$ | $\text{p} \text{T} \text{r}$ | $\text{p} \text{ff}$ | $\text{p} \text{ff}$

$\text{p} \text{TT}$ | $\text{p} \text{TT}$ | $\text{p} \text{ff}$ | $\text{p} \text{ff}$ | $\text{T} \text{TT}$ | $\text{p} \text{TT}$ | $\text{p} \text{r} \text{r}$ | $\text{p} \text{r} \text{r}$ ||

$\text{p} \text{T} /$ | $\text{p} \text{T} /$ | $\text{p} \text{T} /$ | $\text{p} \text{TT}$ | $\text{p} \text{TT}$ | $\text{p} \text{T} /$ | $\text{p} \text{T} /$ | $\text{p} \text{T} /$ | $\text{p} \text{TT}$ | $\text{p} \text{T} /$

$\text{p} \text{T} /$ | $\text{p} \text{T} /$ | $\text{p} \text{T} /$ | $\text{p} \text{T} /$ | $\text{p} \text{r} \text{r}$ | $\text{p} \text{r} \text{r}$ || $\text{p} \text{TT}$ | $\text{p} \text{TT}$ | $\text{p} \text{ff}$ |

$\text{p} \text{ff}$ | $\text{T} \text{T} \text{r}$ | $\text{p} \text{T} \text{r}$ | $\text{p} \text{T} \text{r}$ | $\text{p} \text{ff}$ | $\text{p} \text{ff}$ | $\text{p} \text{TT}$ | $\text{p} \text{T} /$ | $\text{p} \text{ff}$ | $\text{p} \text{T} /$ |

$\text{T} / /$ | $\text{p} \text{T} /$ | $\text{p} \text{r} \text{r}$ | $\text{p} \text{r} \text{r}$ ||

Finale || $\text{b}3/4$ $\text{p} \text{T} /$ | $\text{p} \text{T} /$ | $\text{p} \text{T} /$ | $\text{p} \text{T} /$ | $\text{p} \text{T} /$ | $\text{p} \text{T} /$ | $\text{p} \text{T} /$ | $\text{p} \text{T} /$ |

$\text{p} \text{T} /$ | $\text{p} \text{T} /$ | $\text{p} \text{T} /$ | $\text{p} \text{T} /$ | $\text{p} \text{T} /$ | $\text{p} \text{T} /$ | $\text{p} \text{T} /$ | $\text{p} \text{T} /$ | $\text{p} \text{TT}$ |

$\text{p} \text{TT}$ | $\text{p} \text{T} /$ | $\text{p} \text{TT}$ | p | $\text{p} \text{ff}$ | $\text{p} \text{r} \text{r}$ | $\text{p} \text{ff}$ | $\text{p} \text{bfff}$ | $\text{p} \text{bfff}$ |

$\text{T} / /$ | $\text{T} / /$ | $\text{p} \text{TT}$ | $\text{p} \text{TT}$ | $\text{p} \text{TT}$ | $\text{p} \text{ff}$ | $\text{T} / /$ | $\text{p} \text{T} /$ | $\text{p} \text{TT}$ |

$\text{p} \text{T} /$ | $\text{T} / /$ | $\text{p} \text{TT}$ | $\text{p} \text{r} \text{T}$ | $\text{p} \text{r} \text{T}$ | $\text{p} \text{r} \text{T}$ | $\text{p} \text{r} \text{T}$ | $\text{p} \text{r} \text{T}$ | $\text{p} \text{r} \text{T}$ |

$\text{p} \text{r} \text{r}$ | $\text{p} \text{r} \text{r}$ | $\text{p} \text{r} \text{r}$ | p - ||

Nº 16 La Geisha. Marcia giappon. e Finale

Marcia giappon. | $\text{G} = \flat \frac{2}{4}$

Kin - Kin - Kinoman | Mod: | $\text{G} = \flat \frac{2}{4}$

segue

(14)

C. da Vater $\text{b} \frac{3}{4}$

All. quinto $\text{b} \frac{3}{4}$

C. di Vater $\text{b} \frac{3}{4}$

Fine dell'Opera.

Nº 17 Povera bimba - Mazurka A.B.

And^{mo}

The introductory section consists of two staves of music. The first staff begins with a treble clef, a key signature of one sharp (F#), and a 3/4 time signature. It contains a sequence of rhythmic notes: a quarter note, a half note, a quarter note, a half note, a quarter note, a half note, and a quarter note, followed by two slanted lines indicating a repeat or continuation. The second staff contains a dotted half note followed by a double bar line.

Mazurka

The Mazurka section is marked with a first ending bracket and a 3/4 time signature. It spans six staves of music. The first two staves feature quarter and eighth notes, with a key signature change to two sharps (F# and C#) in the second staff. The third and fourth staves are filled with sixteenth notes, many beamed in pairs, and some trills. The fifth staff concludes with a quarter note and a repeat sign. The sixth staff ends with a double bar line and the word "Fine".

Tris

The Tris section consists of two staves of music. The first staff starts with a treble clef, a key signature of one sharp (F#), and a 3/4 time signature. It contains a sequence of notes: a quarter note, a half note, a quarter note, a half note, a quarter note, and a half note. The second staff continues with quarter and eighth notes, including some trills and slurs.

Da Capo alla Maz^{ka}

No. 18 I Puritani. Coro e Polacca

Bellini

Mod. $\text{♩} = 12$ $\text{♩} = 8$ *rall* *a 8°*

(2)

(3)

(4)

(5)

(6) *stent*

(7)

(8)

(9)

(10)

(11)

(12) *piu mosso*

No. 19 L'Ebreo. Scena ed Aria G. Apolloni

Mod. 9 = 2

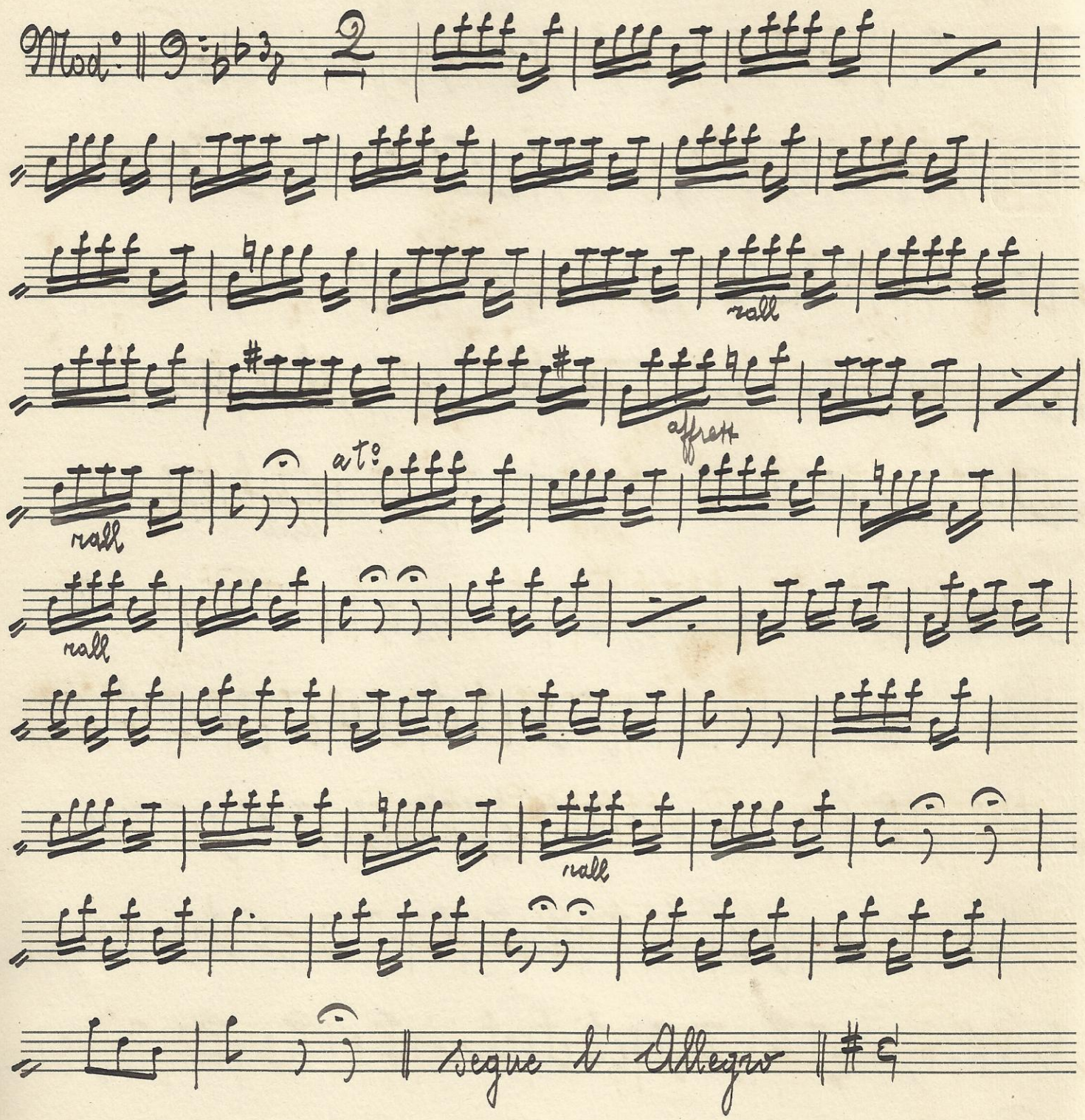

rall

at.

affrett

rall

rall

segue l' Allegro #

Allegro | #C |

And.^{te} mosso | #C |

un po' piu mosso |

Allegro |

Nº 20 Nel bosco Polka

Segue

b^b

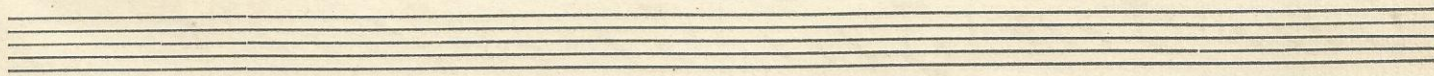
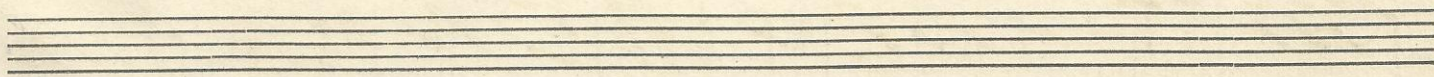
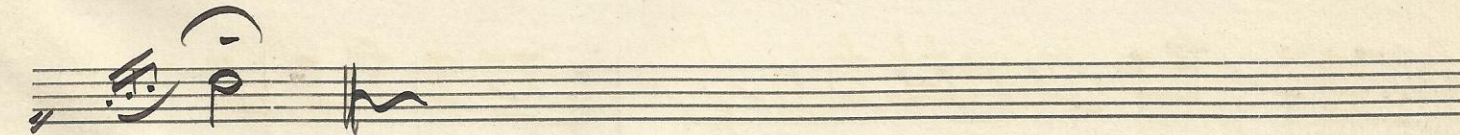
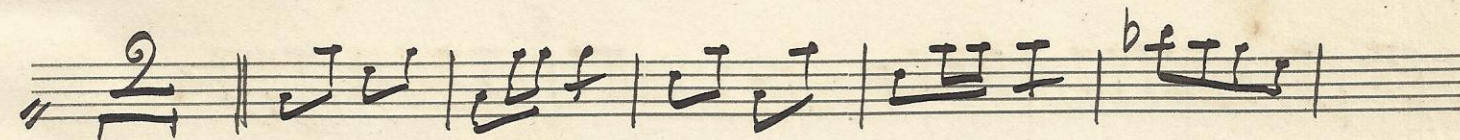
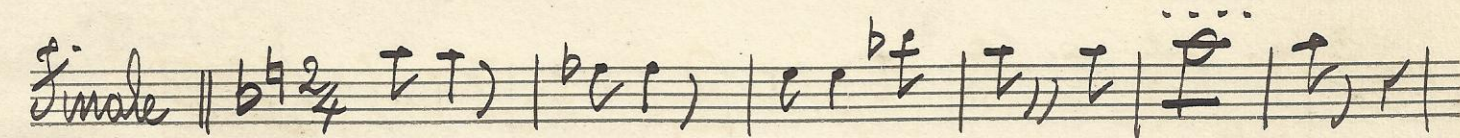
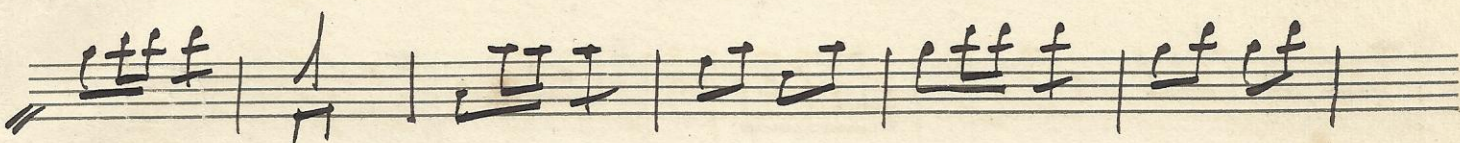
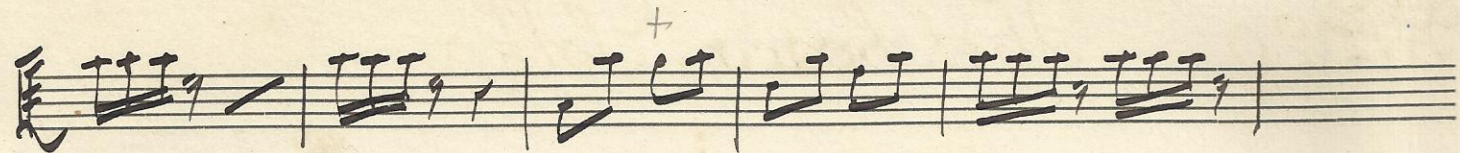

Nº 21

Pastorale

And.^{te} | G = $\frac{6}{8}$ | P. | P. | T. | T. | P. | P. | P. | P. | T. |

(1) | T. | T. | T. | T. | T. | T. | T. | T. | T. | T. |

2) | # | T. | T. | T. | T. | T. | T. | T. | T. | T. |

| T. | T. | T. | T. | T. | T. | T. | T. | T. | T. |

| T. | T. | T. | T. | T. | T. | T. | T. | T. | T. |

| T. | T. | T. | T. | T. | T. | T. | T. | T. | T. |

| T. | T. | T. | T. | T. | T. | T. | T. | T. | T. |

| T. | T. | T. | T. | T. | T. | T. | T. | T. | T. |

All.^{te} | G = $\frac{3}{4}$ | P. | P. | P. | P. | P. | P. | P. | P. | P. | P. |

| P. | P. | P. | P. | P. | P. | P. | P. | P. | P. |

| P. | P. | P. | P. | P. | P. | P. | P. | P. | P. |

Segue

Two empty musical staves at the bottom of the page.

№ 22 - Don Giovanni - Mozart

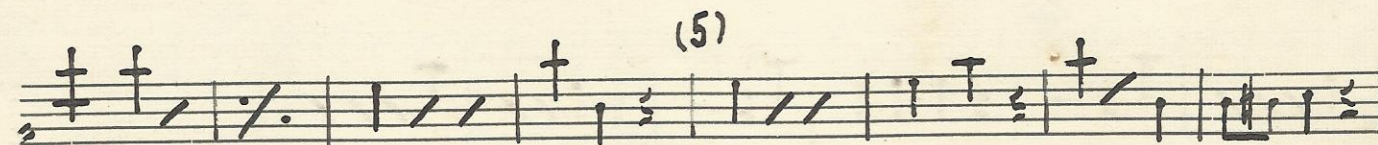
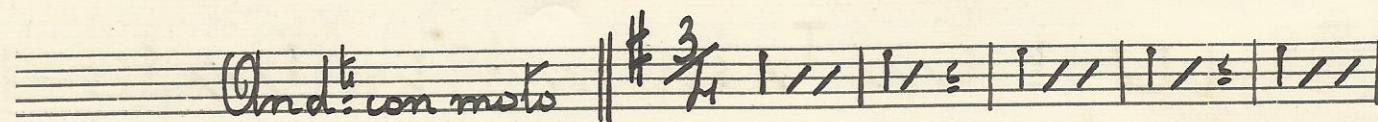
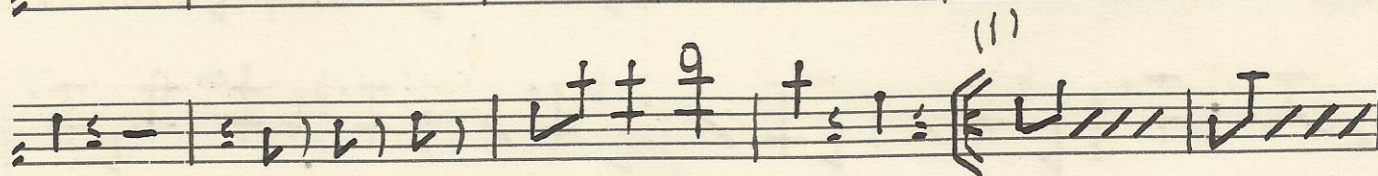
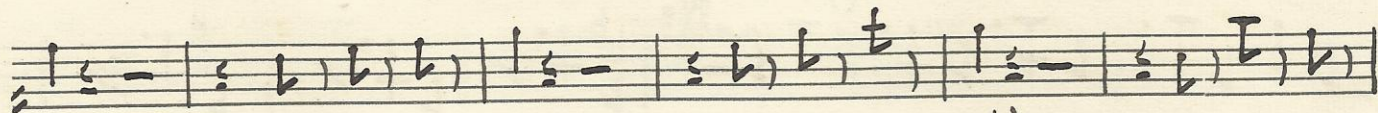
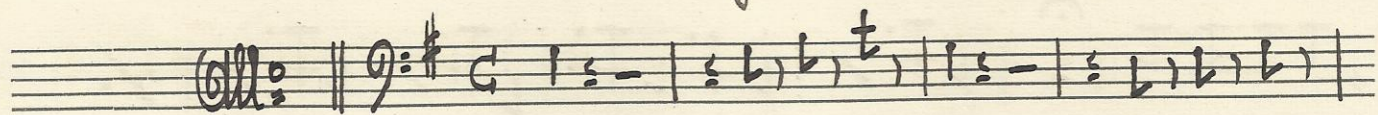

Mayer
L. G. G. G.

Two empty musical staves at the bottom of the page.

№ 23

Coronation - Miserere - G. Verdi

Adagio

And: assai sost^{to}

(7)

(8)

c

All: agitato (9)

Meno (10)

a (11)

(12)

(13)

№ 24 - Trovatore - Serna e Duetto - G. Verdi

All^o vivo || 9: G T, #T, t, l, l, l T / l T /

T, #T, t, l, l, l T / l T / T l T l T l T l T /

l T l T (1) T T / l T t T / T T / l l T T / T T /

l T t T / T T / l l T T / T (2) T // b T T b b, 9 b, l

T b b, l, 9 b, l, b, l, l, T T // T // b T // T //

l T // l T // l # l l l l //

And^{te} mosso || 3/4 T // // // T // l // // //

T // l // (4) # T l l l // # T t l l // l l l l l //

l l l l t t t // l l l // (5) l l // l // // T // l //

l // l // T T b b l // // // l // // l // // l // //

(6) l l l l l // l l l t t t // l l l // l // l // l //

l // l // l // (7) t b t T // b // l l l l t b t

(8)

(9)

(10)

(11)

(12)

(13)

(13)

(14)

(15)

(16) più forza

(17)

(18)

95 Cici Cucu Polka - A. Bonatti in

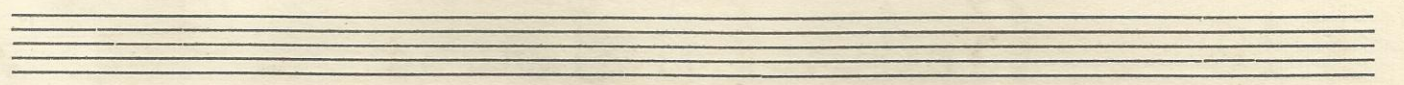

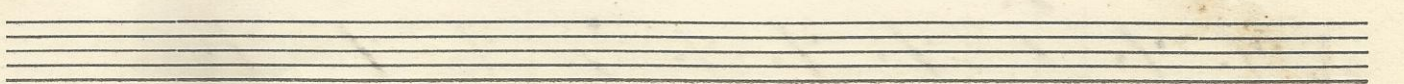
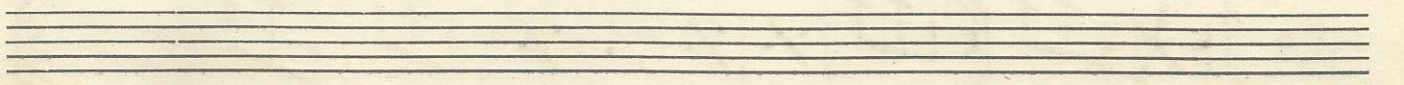

A^o 26 - Barbiere di Siviglia - ©. Rossini

Modurato | 9: b 3/4 |

Suota

Miraggio - Faber - A. Bonetti

Lento - introduzione

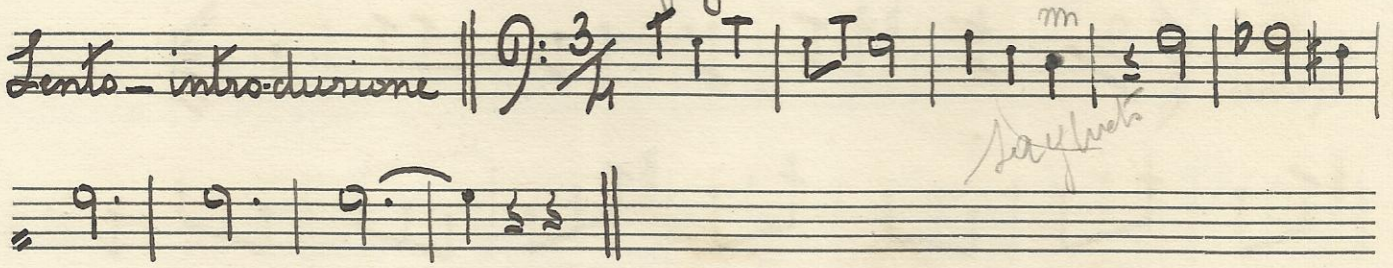

mf

leg.

Vallero

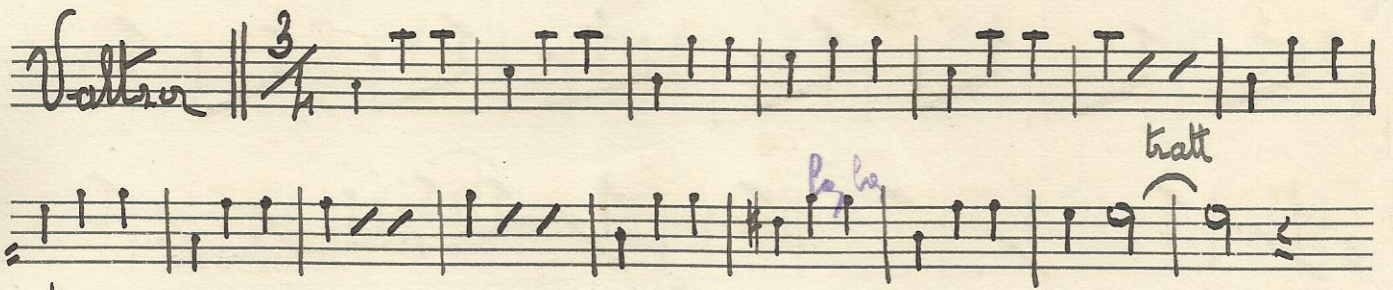

mf

leg.

tratt.

at:

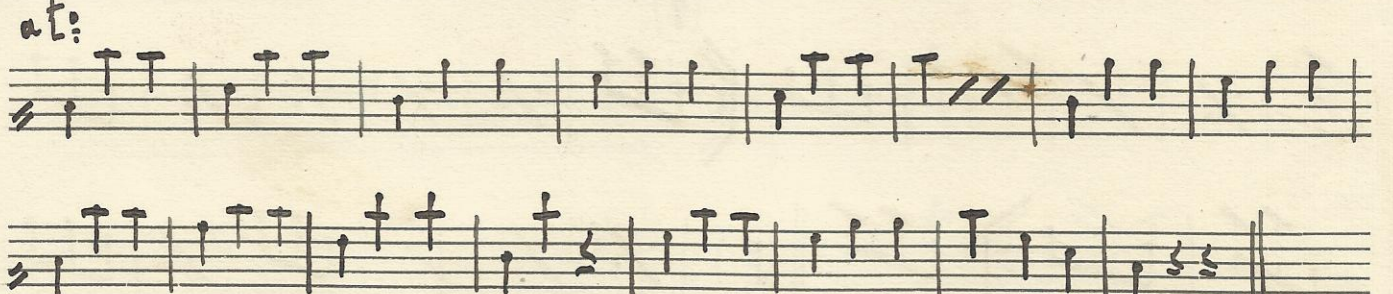

mf

mf

2^a

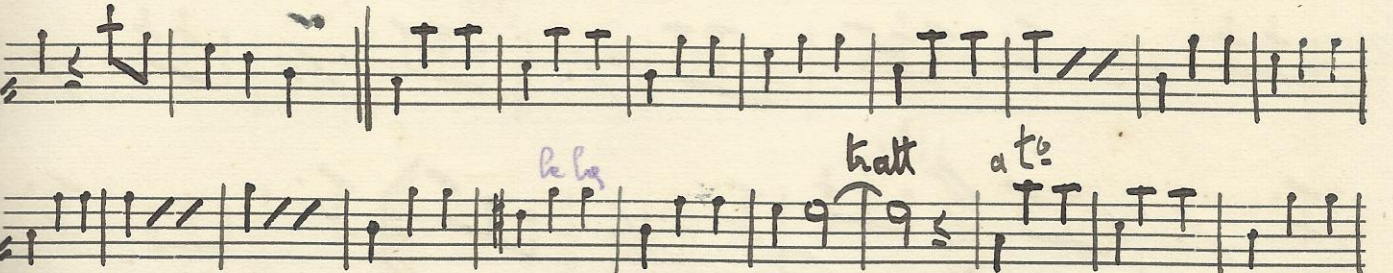

leg.

tratt.

at:

mf

Crio || $\text{G: } \flat \frac{3}{4}$ | TT T // | TT T // | #G. + // | $\text{G: } \flat$ |

Coda || $\text{G: } \flat \frac{3}{4}$ | TT | TT | | | | TT T // | | |

Empty musical staves at the bottom of the page.

♩ 28 - Louatina di Strapaese - A. Barattoni

(8) Handwritten musical notation on a five-line staff, starting with a circled measure number 8.

Empty musical staves at the bottom of the page.

- Marurha di Concerto - A Barattori

Andante ^{*Ches. 1/2*}

Marurha $\frac{3}{4}$

Trio ⁽⁴⁾ $\frac{3}{4}$

No. 30

Musica ... Two Steps - A Barattini

Two empty musical staves, each consisting of five horizontal lines, positioned at the bottom of the page. They are completely blank, with no notation or markings.

Traviata - Pot Power - G. Verdi

All: *brill*

And: mosso

(2)

(3)

All: Surcissimo

Four empty musical staves, each consisting of five horizontal lines, arranged vertically on the page.