

No 1
Basso prof.

No 1

Defilé

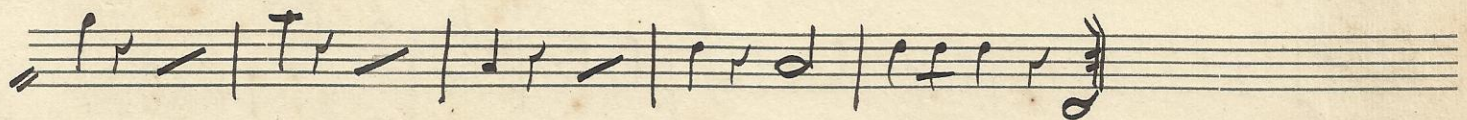
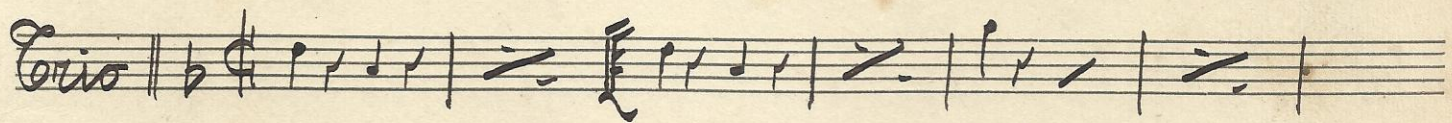
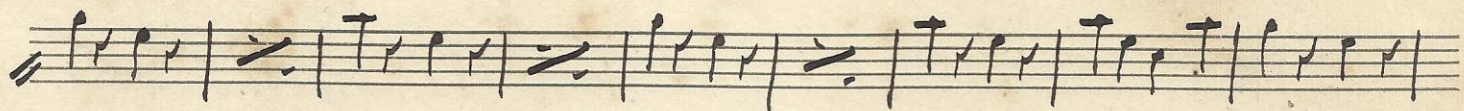
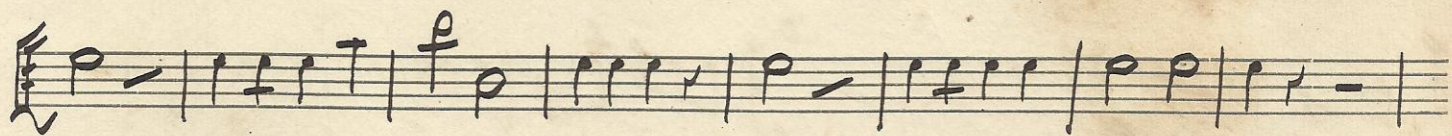
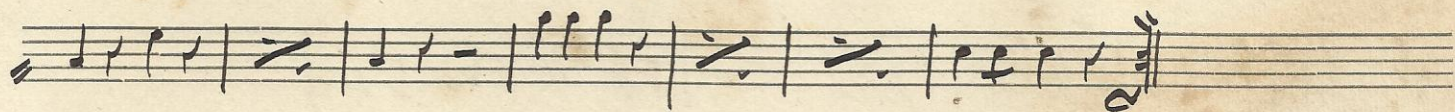
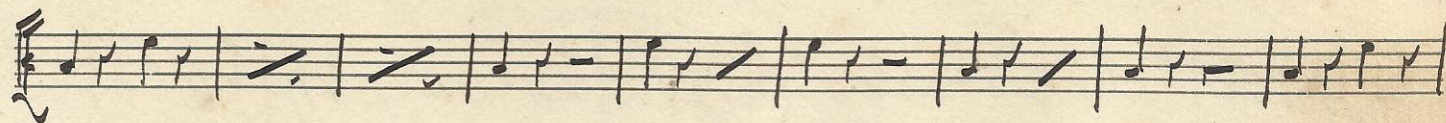
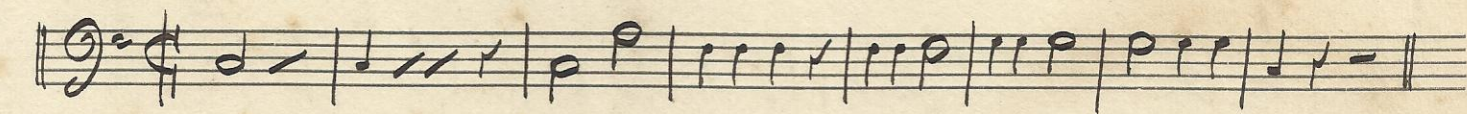

D. C.

Op. 2 Il Barbiere di Siviglia. Cavatina. G. Rossini

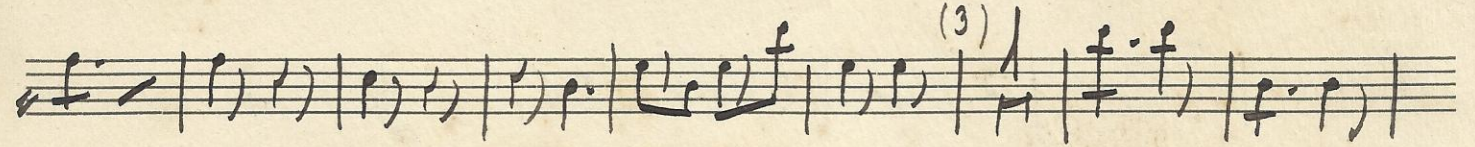
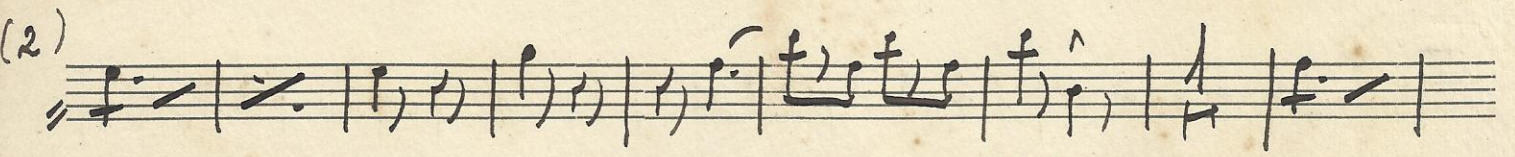
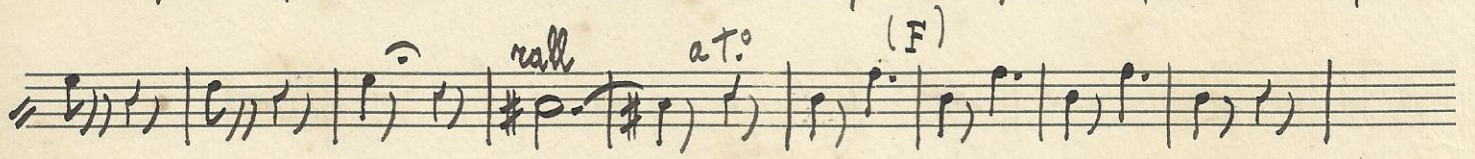
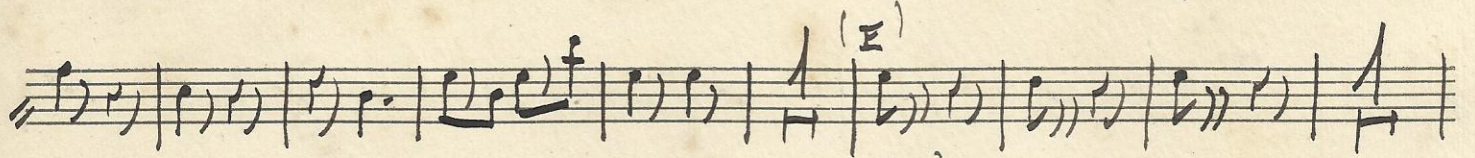
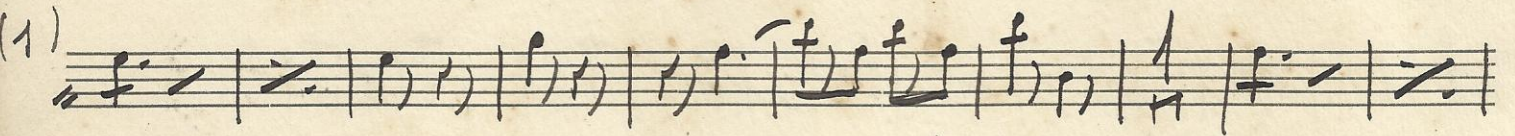
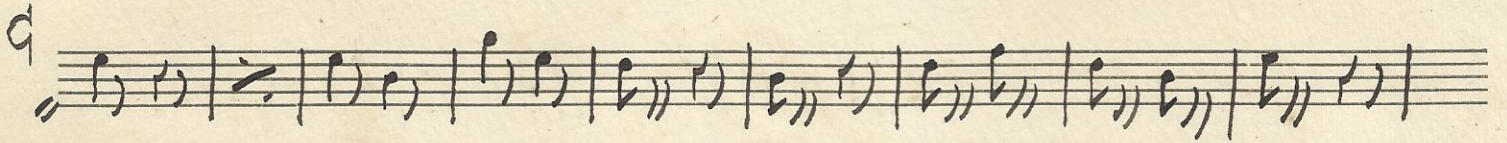
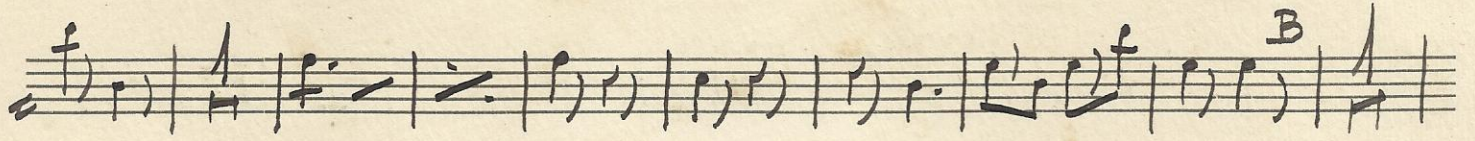
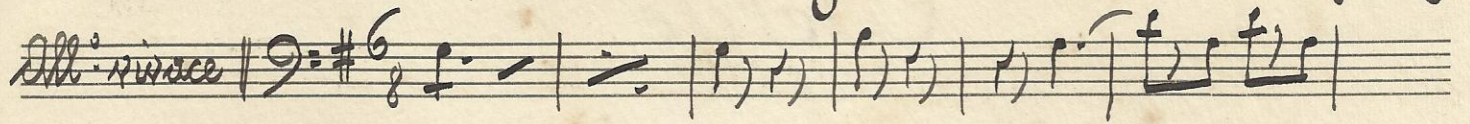

Key features and markings include:

- Staff 5: Marked with a circled **(11)**.
- Staff 6: Marked with a circled **(12)**.
- Staff 7: Marked with a circled **(13)**.
- Staff 8: Continuation of the musical line.
- Staff 9: Continuation of the musical line, ending with a fermata.

N.º 3 L'usignuolo. Polka G. Grossi

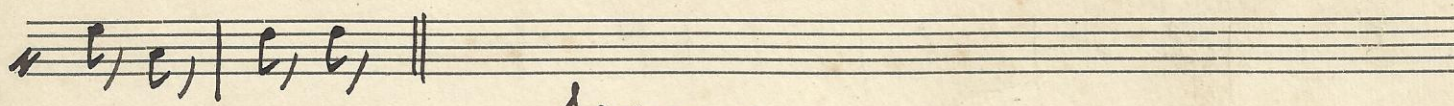
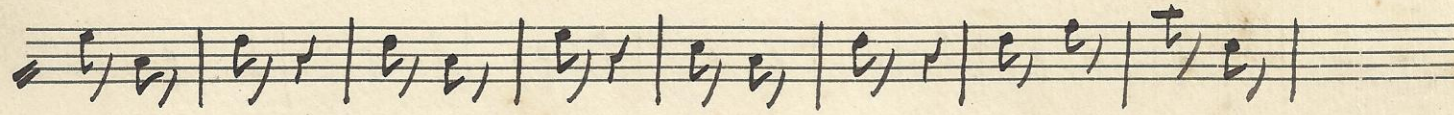
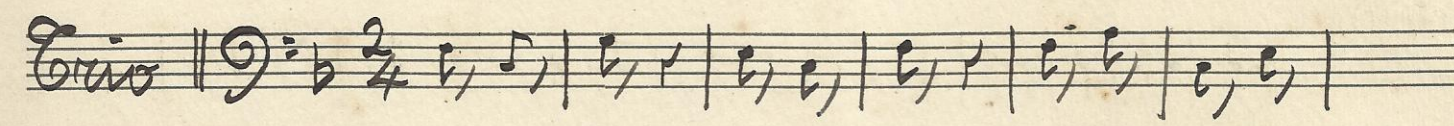
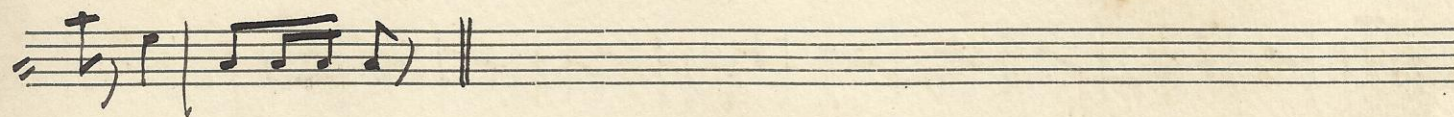
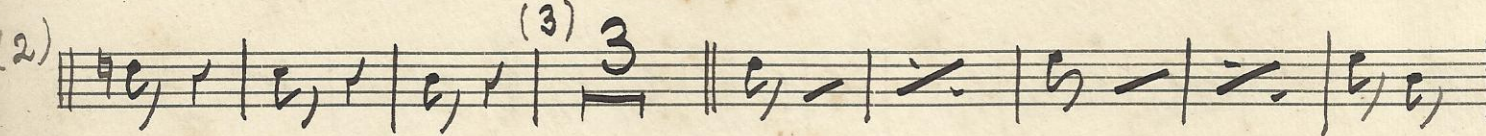
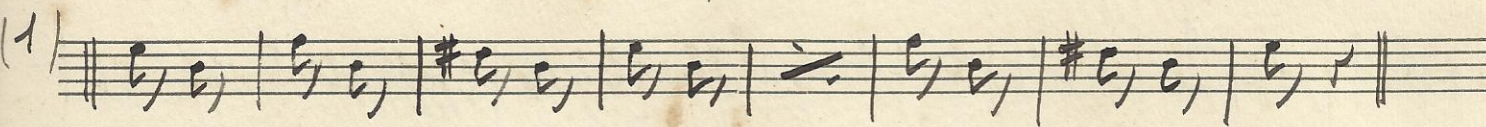
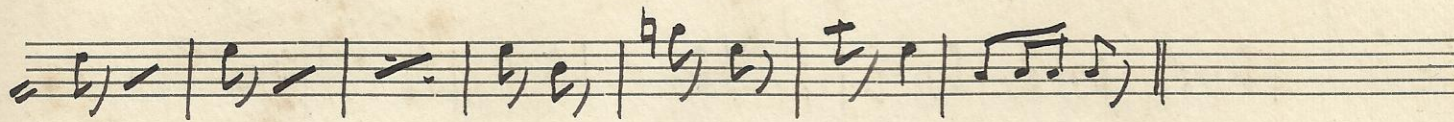
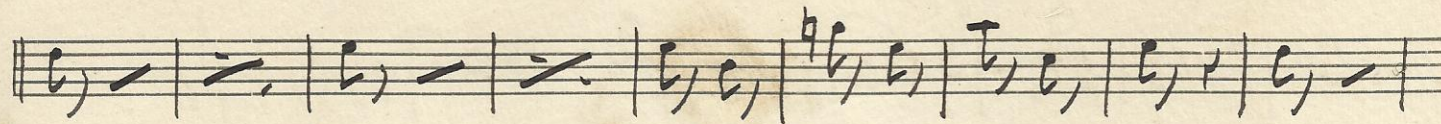
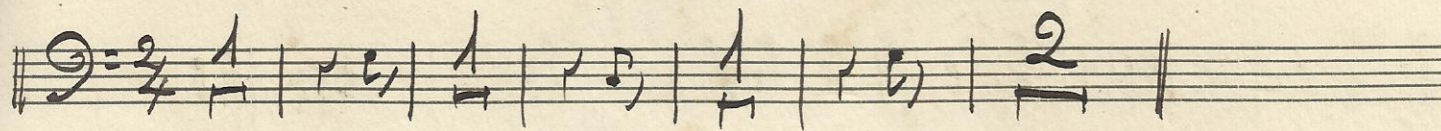

segue

(6) Handwritten musical notation on a single staff, featuring rhythmic patterns and notes.

Empty musical staff.

Empty musical staff.

No. 4 Mefistofele. Pot-pourri Boito

And.^o #7 $\frac{6}{8}$

Mod.^{to} #7 C

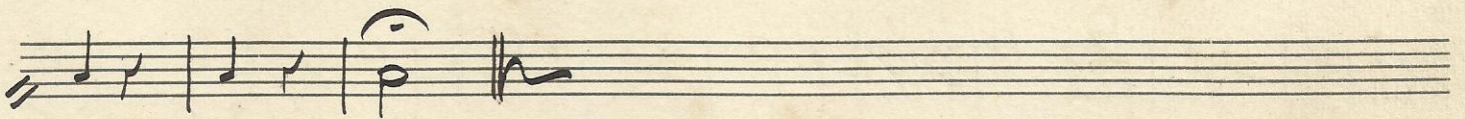
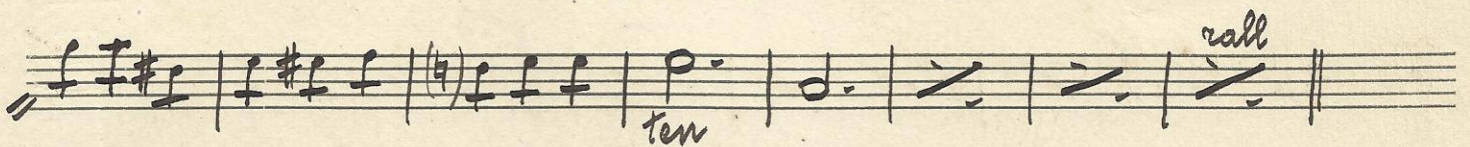
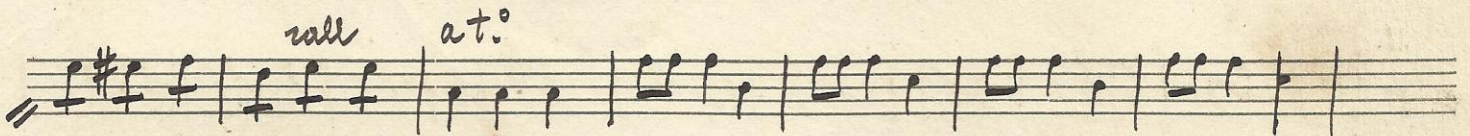
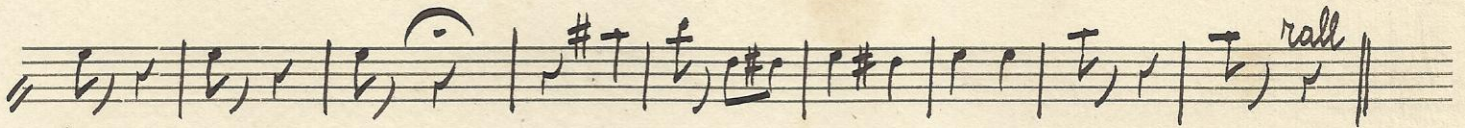
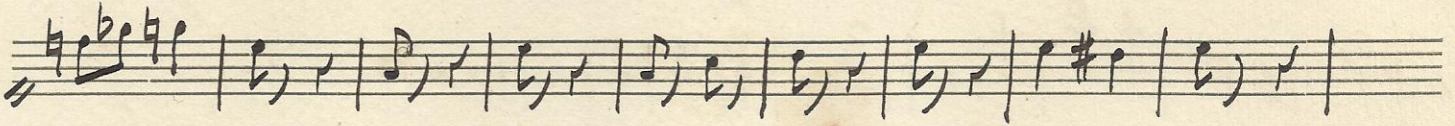
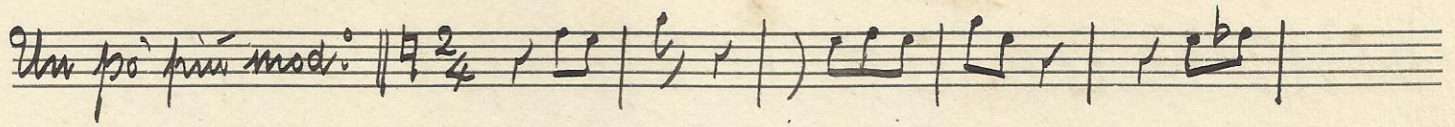
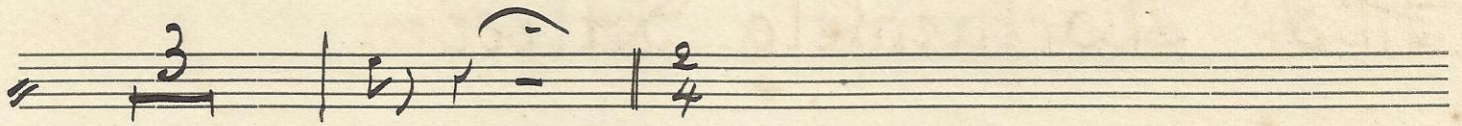

Nº 5 La farfalla. Salzer

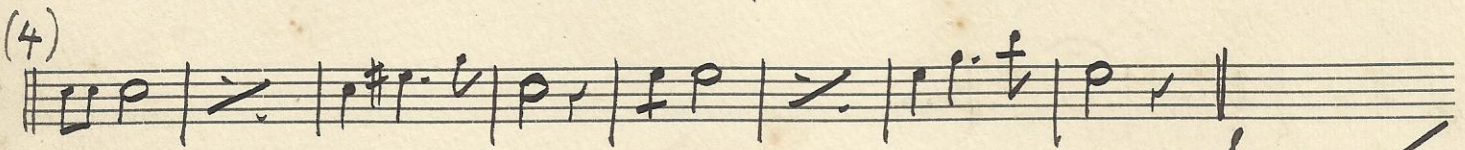
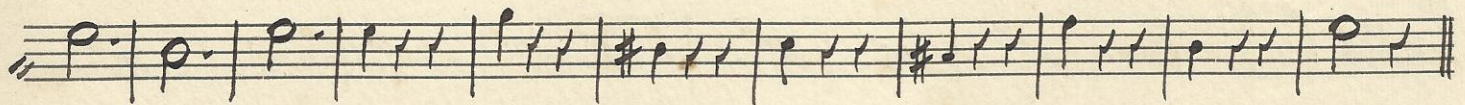
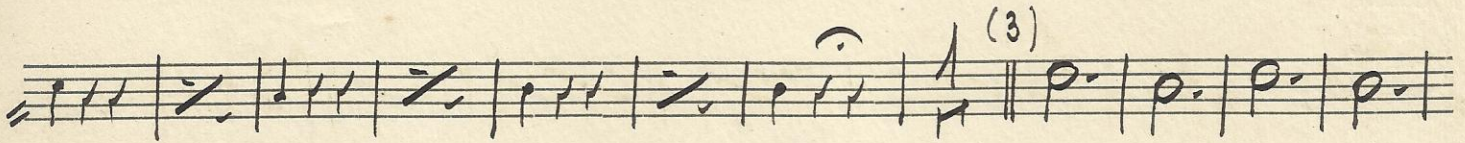
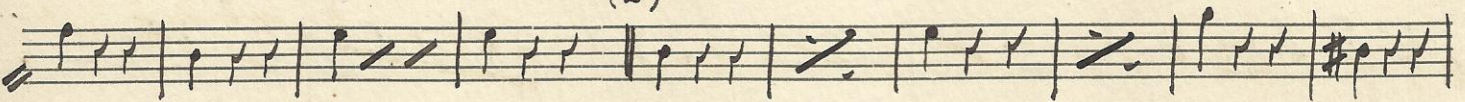
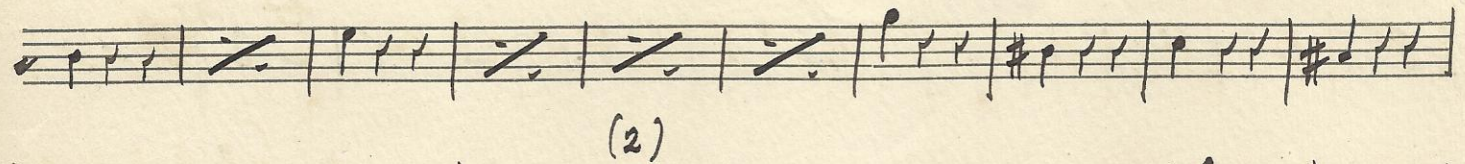
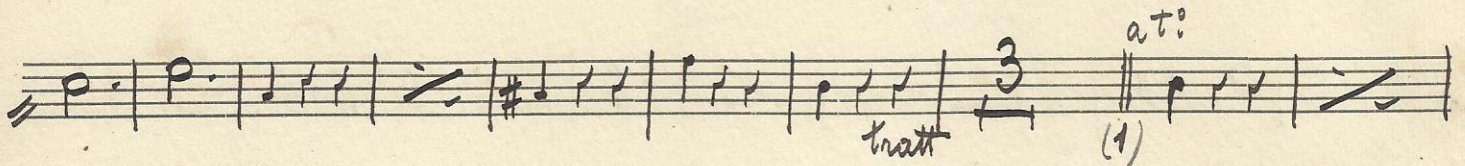
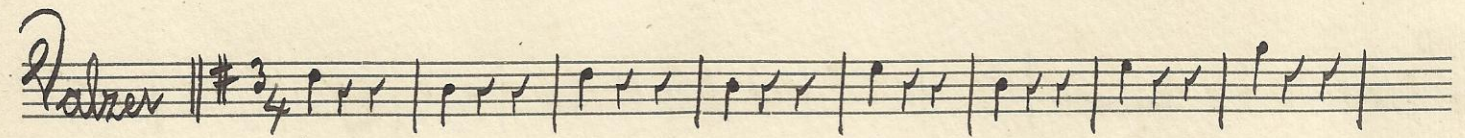
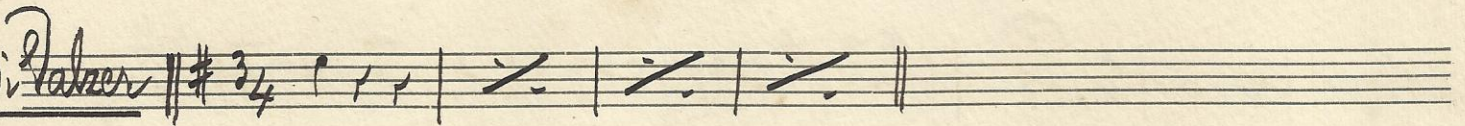

Segue

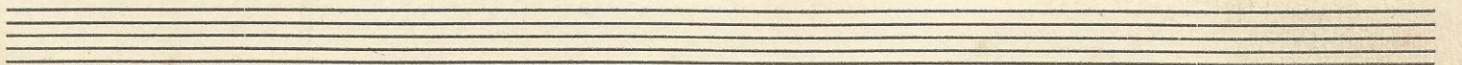
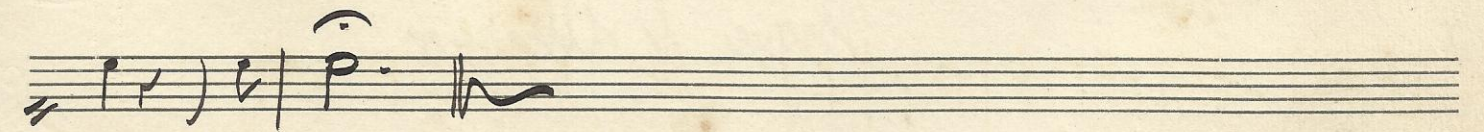
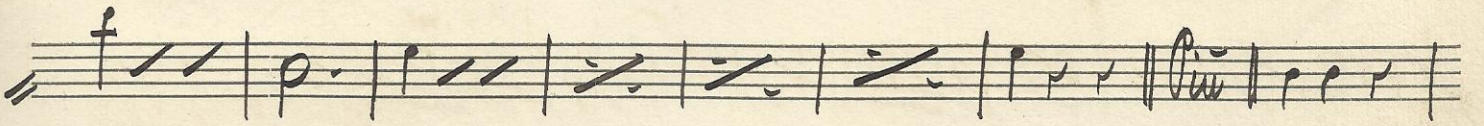
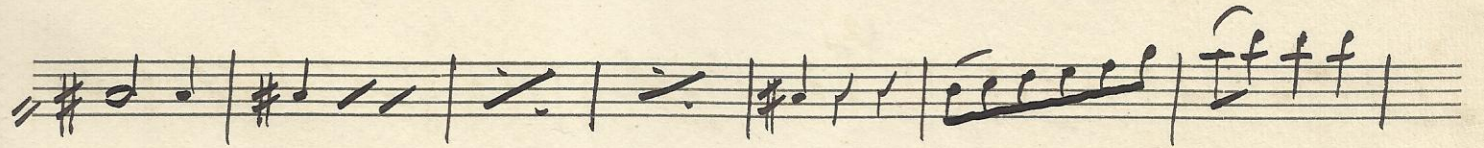
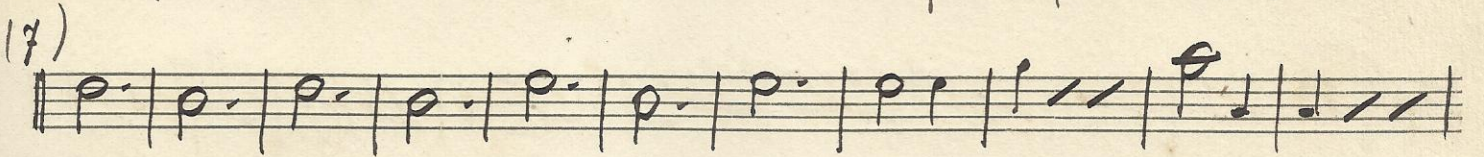
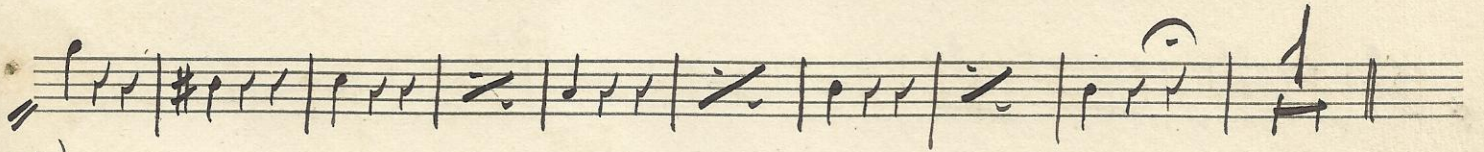
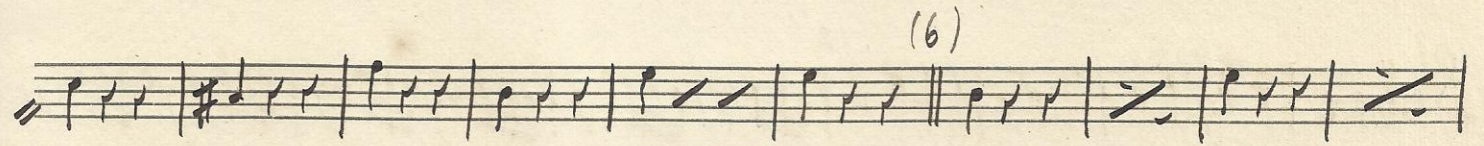
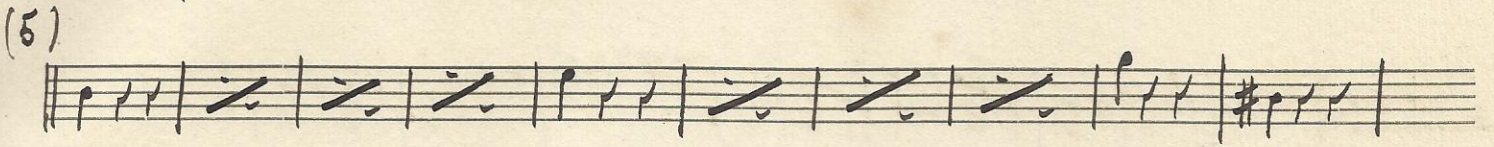
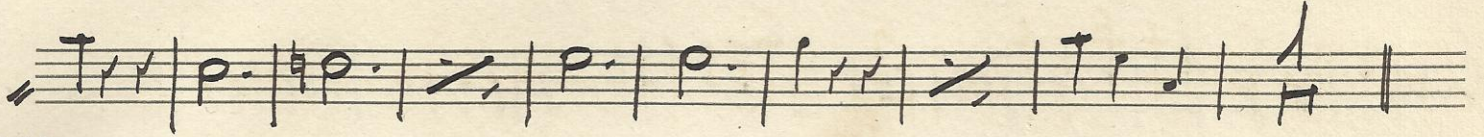
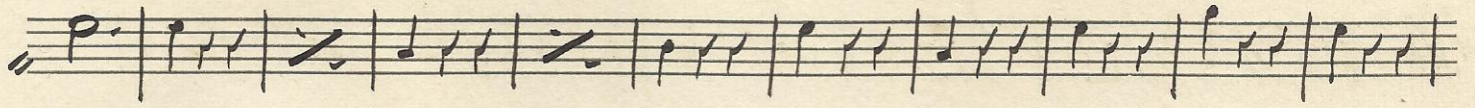
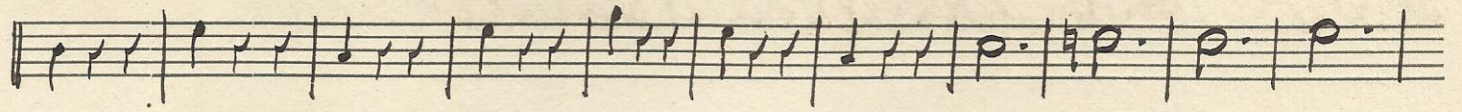

Op. 6 Simon Boccanegra - Scena e Duetto. G. Verdi

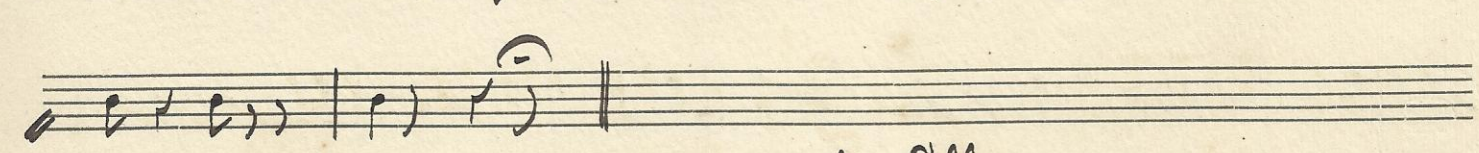
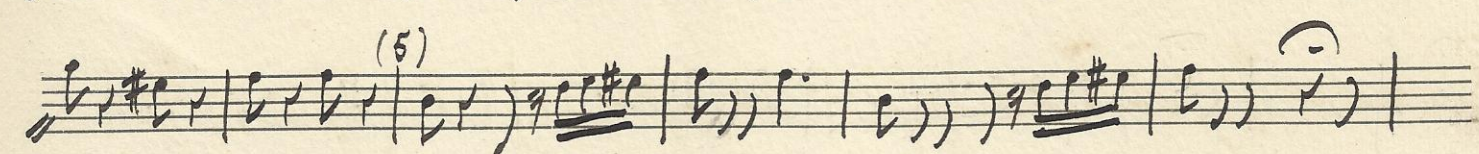
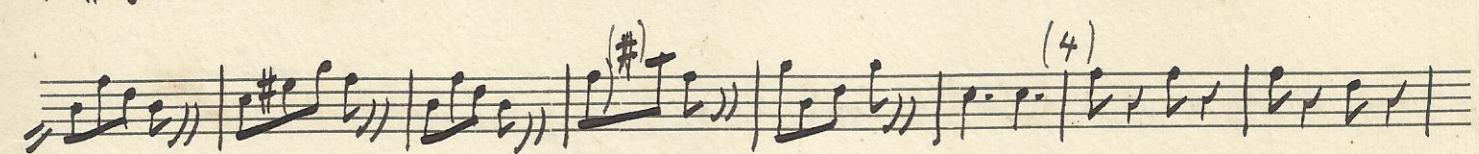
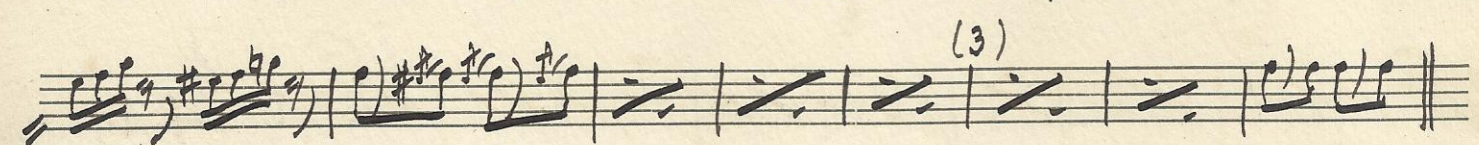
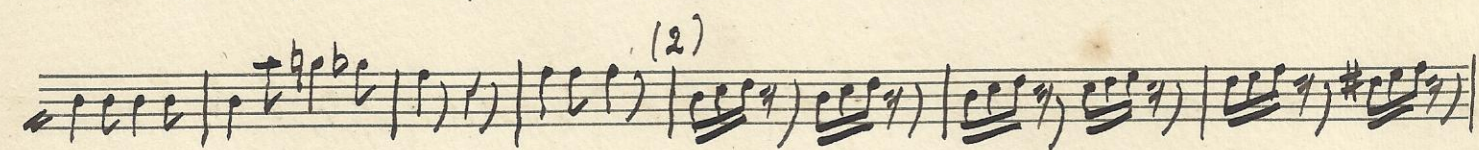
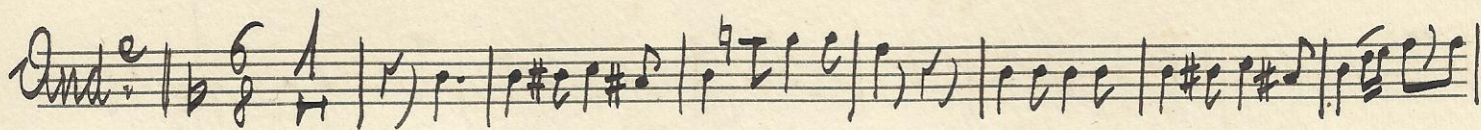
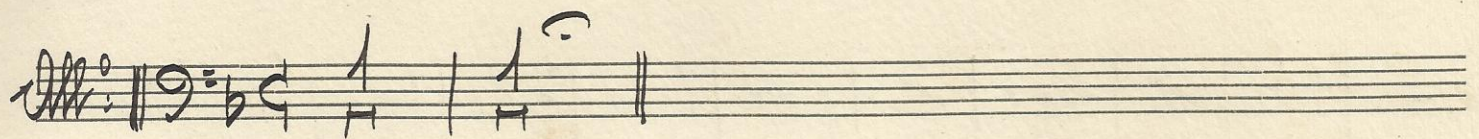

segue l'Allegro

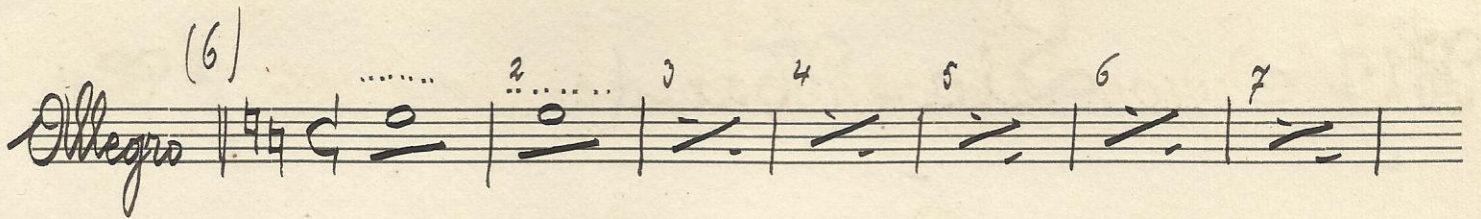
(6) *Allegro* | 4/4 C 

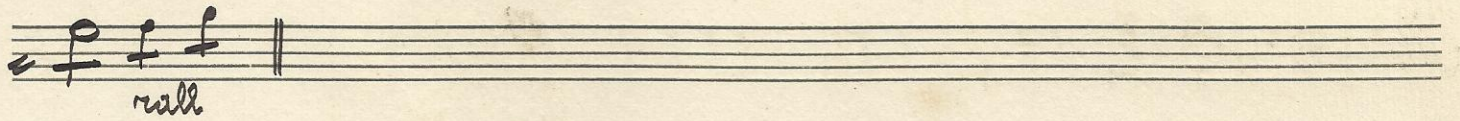
rall. 

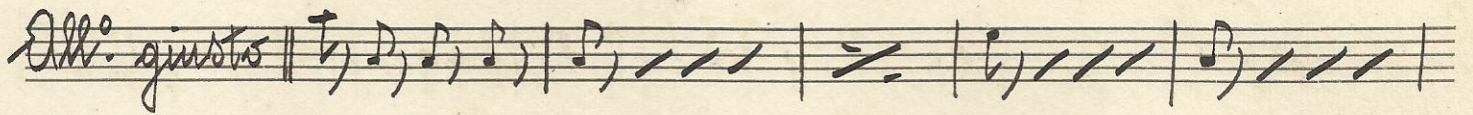
All. giusto 

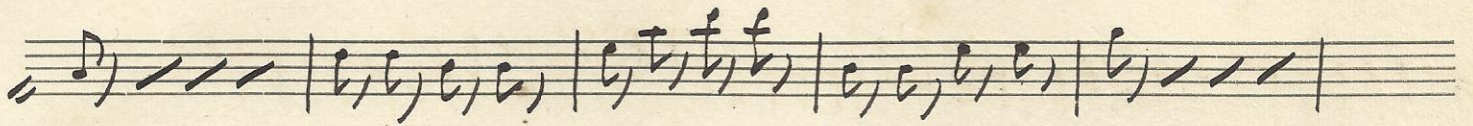

(7) 

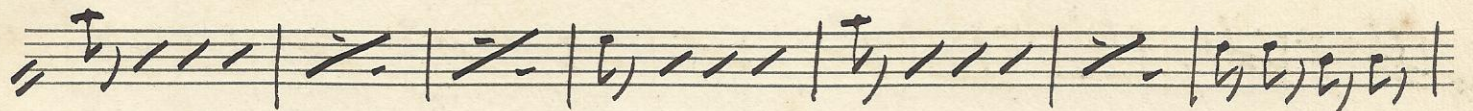

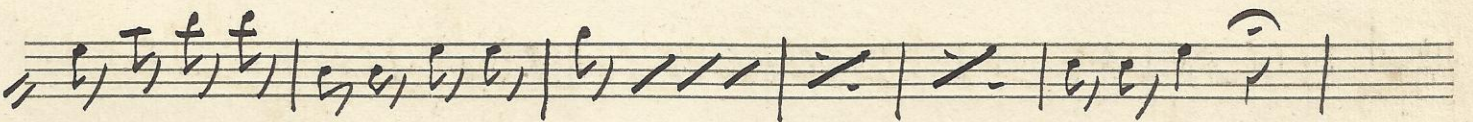

(8) 

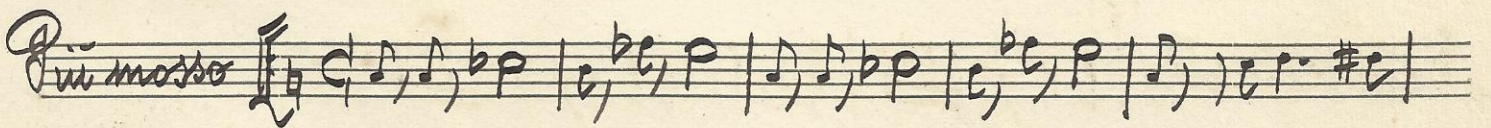
Piu mosso 

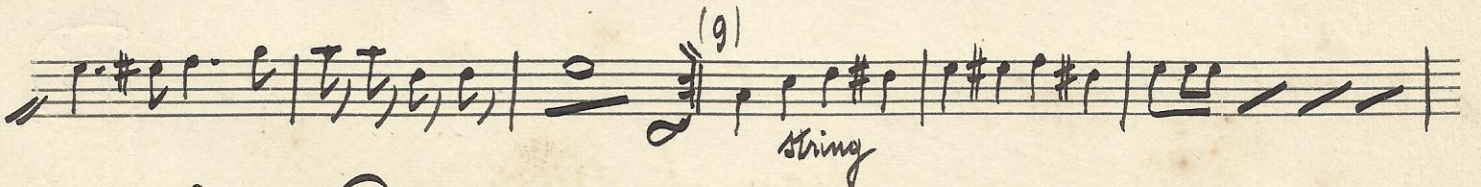
(9) *string* 

in due 

F: 7

Lia - Mazurka

©. Festi

Introd. | 9 = 3/4 | 

Mazurka | 3/4 | 

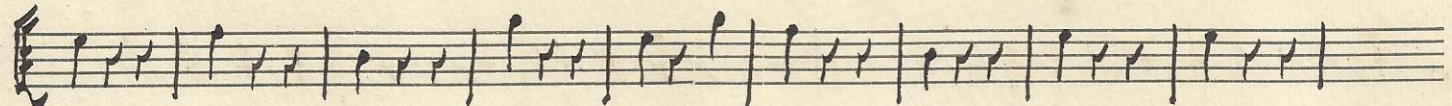

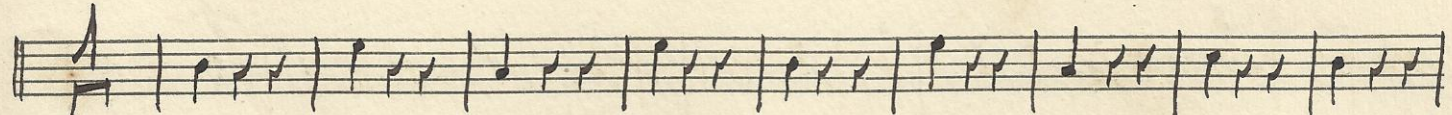

Trio | 9 = 3/4 | 

segue

A handwritten flourish or signature mark below the staff.

Two empty musical staves.

Two empty musical staves.

(6)

Molto tempo

rall (7)

atempo

(8)

piu mosso

(9)

(10)

(11)

in due

Nº 9

Elda. Polka

C. Testi

♩

Trio

No. 11 Cavalleria rusticana. Preludio P. Mascagni

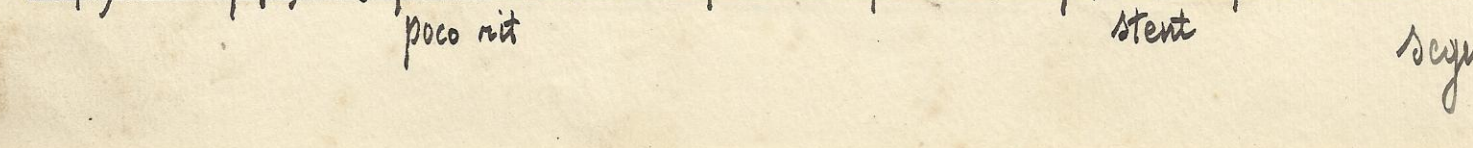
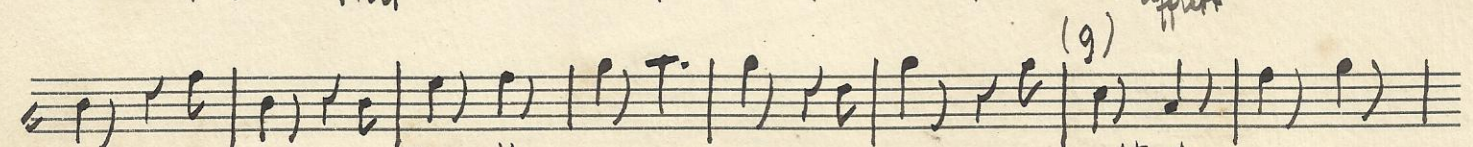
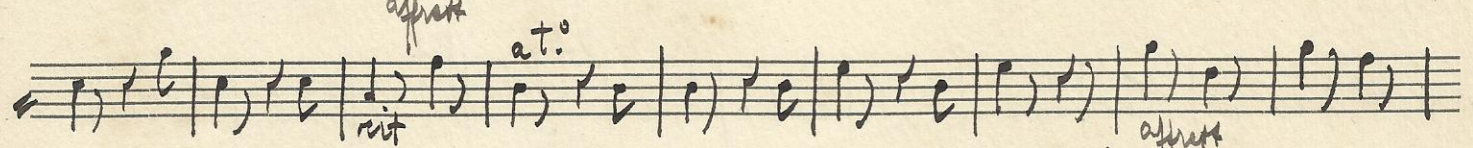
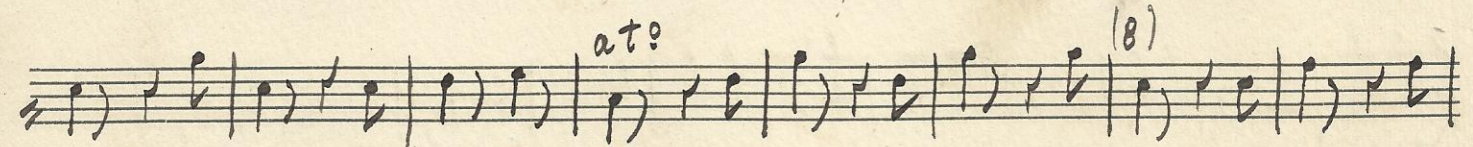
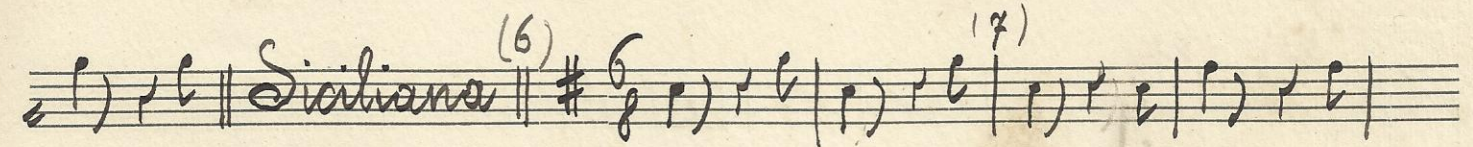
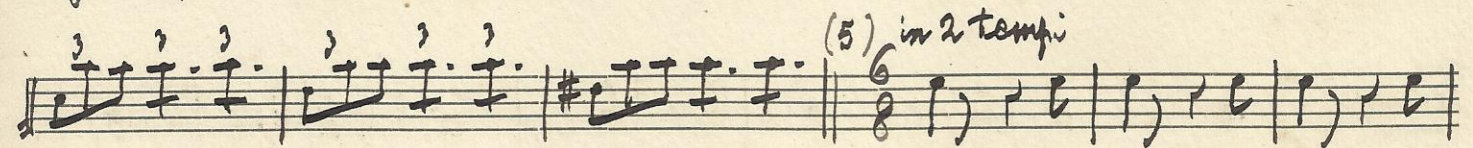
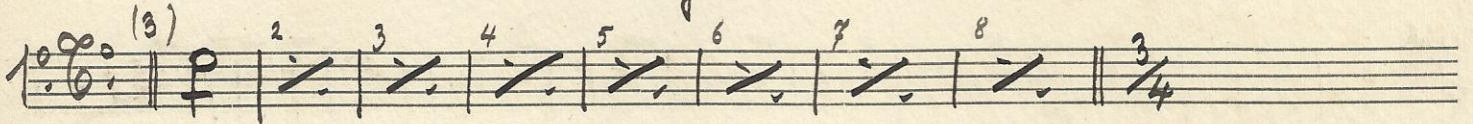
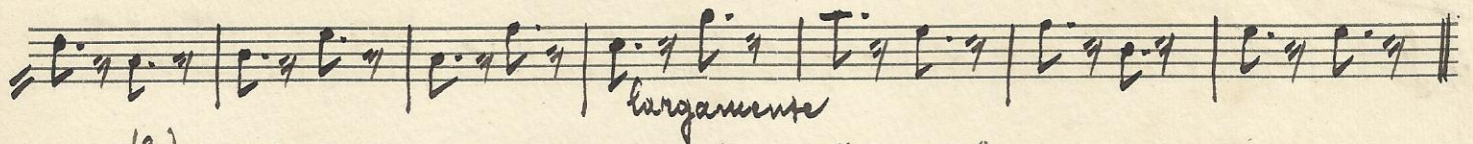
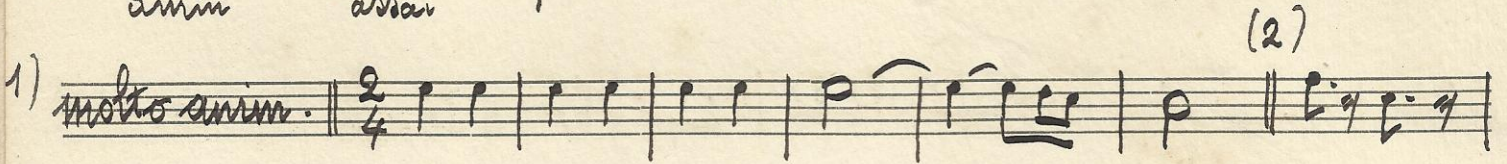
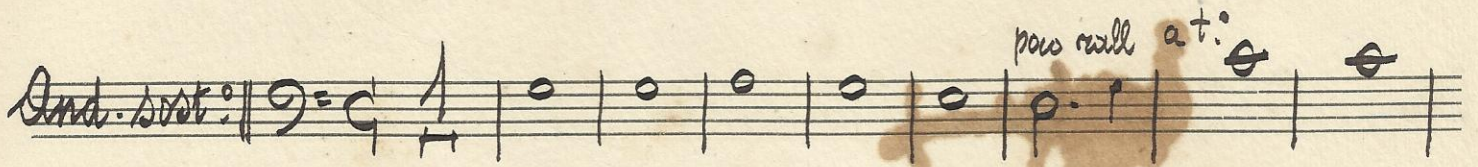

Two empty musical staves at the bottom of the page.

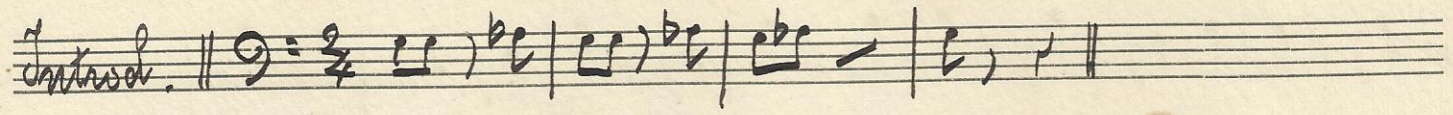
Introd. || $\text{C} = \frac{2}{4}$ 

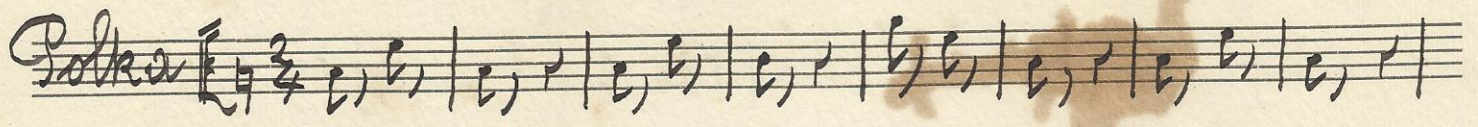
Polka $\text{C} = \frac{2}{4}$ 

$\text{C} = \frac{2}{4}$ 

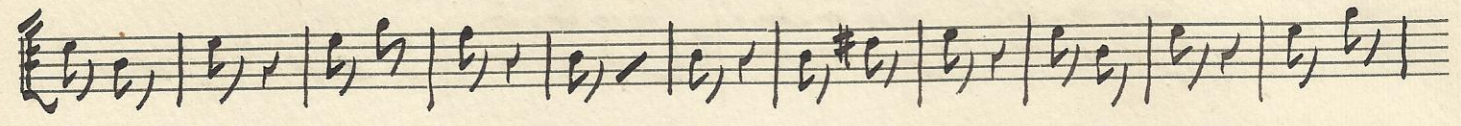
$\text{C} = \frac{2}{4}$ 

$\text{C} = \frac{2}{4}$ 

$\text{C} = \frac{2}{4}$  Fine

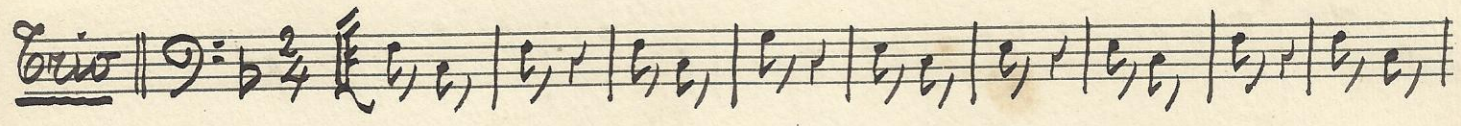
Trio $\text{C} = \frac{2}{4}$ 

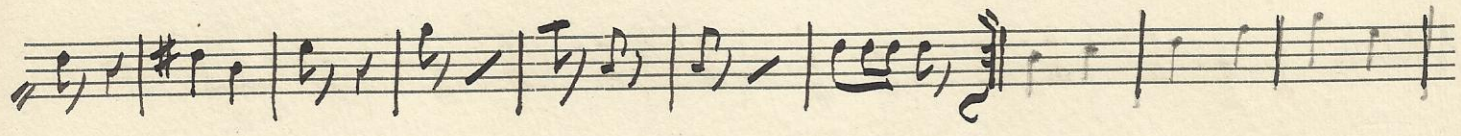
$\text{C} = \frac{2}{4}$ 

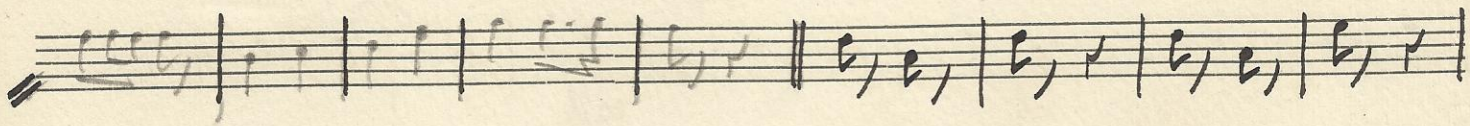
$\text{C} = \frac{2}{4}$ 

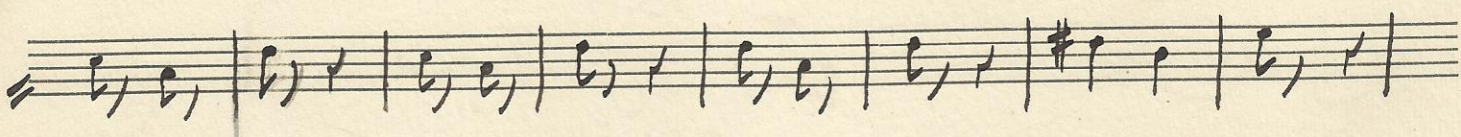
$\text{C} = \frac{2}{4}$ 

$\text{C} = \frac{2}{4}$ 

D. C. alla Polka

No. 14 La sonnambula. Finale dell'atto 3: Bellini

And. ass.: || 9: #C p p | / | / | / | / | / | p p p |

b p q p | q p q p | p #C,) / ||

(2)
fin. sost. || #C f) / | / | f) f) | f f) f) | p p |

(3)
p / | / | / | / | / | / | / | p p | p p | p p - |

(4)
All. mod. assai || p p - | / | / | / | / | / | p p p p |

p p p p | p p p p ||

(6)
And. cantab. || bC p p - | / | / | / | p p p p | /

(7)
p p p p | p p p p | p p #C p p | p p p p | p p p p |

p p p | p p p | p p p | p p p | p p p | p p p | p p p |

(7)
p / | p / | p / | p p p p | p p / | / | p p p p |

Segue

(b) (8) (b)

All.^o

(10) (11)

(13)

piu vivo

Fine dell' Opera.

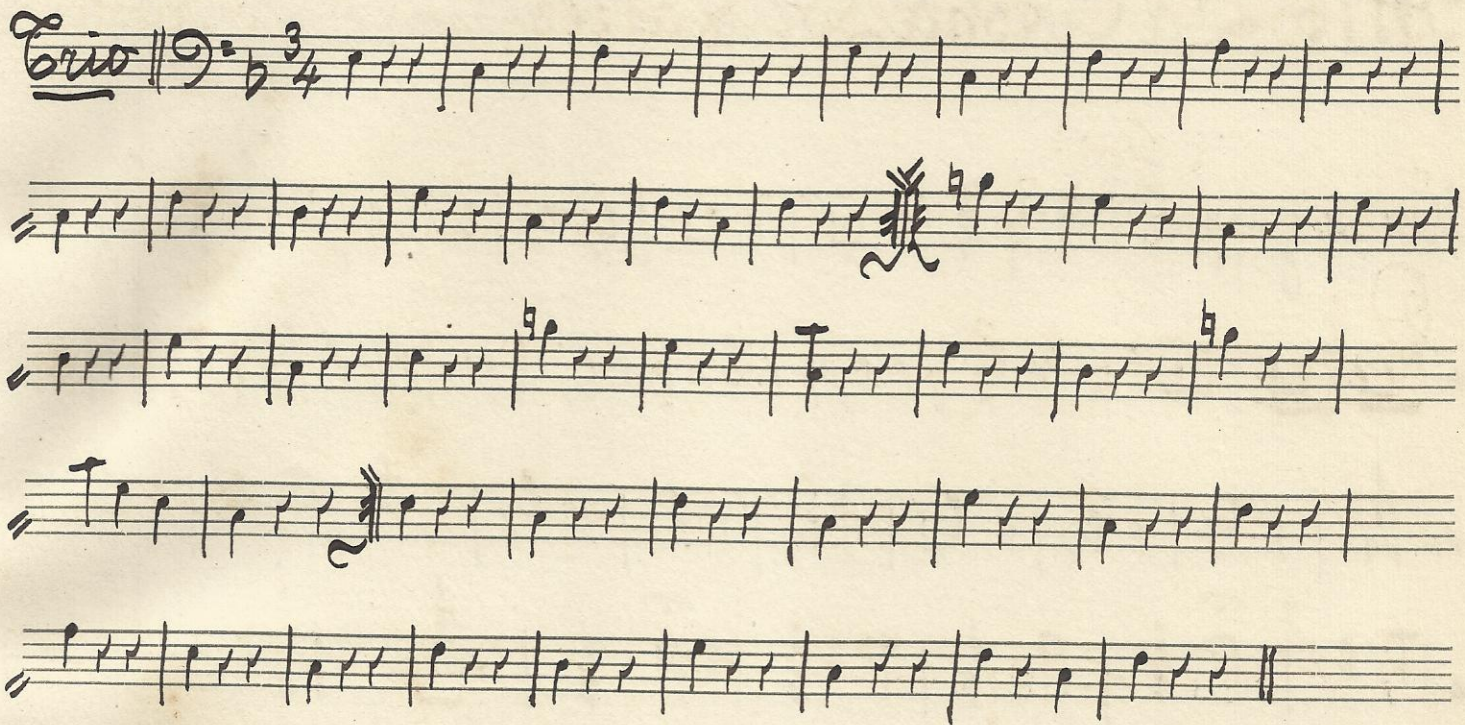
Trio || $\text{B}^{\flat} \frac{3}{4}$ 

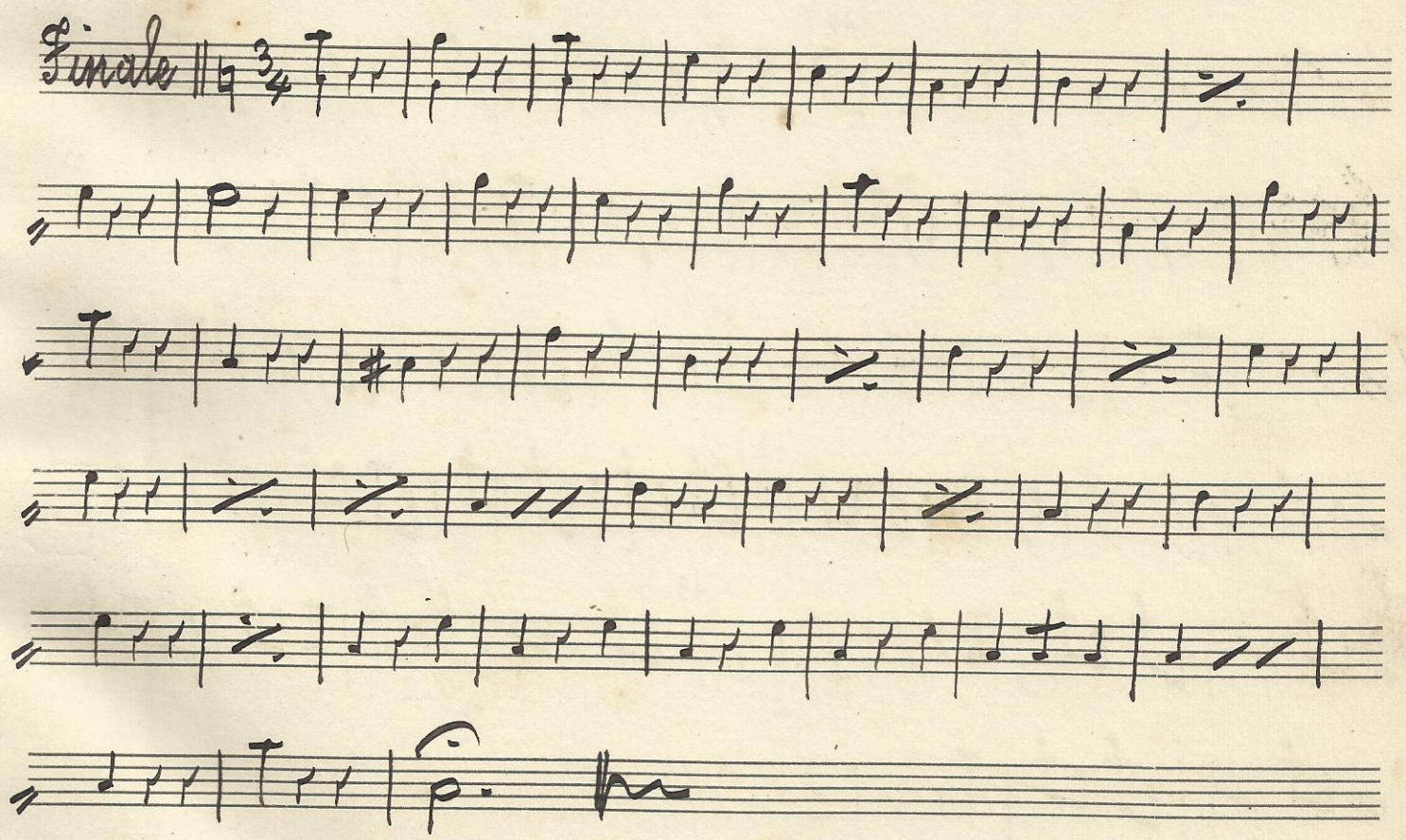
Finale || $\text{C} \frac{3}{4}$ 

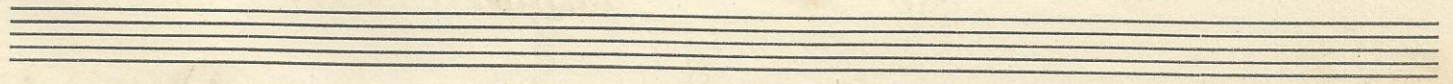

(14)

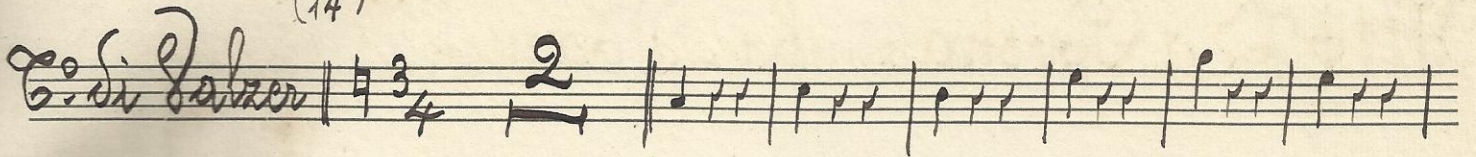
C. vi. Falzer | $3/4$ 2 | 

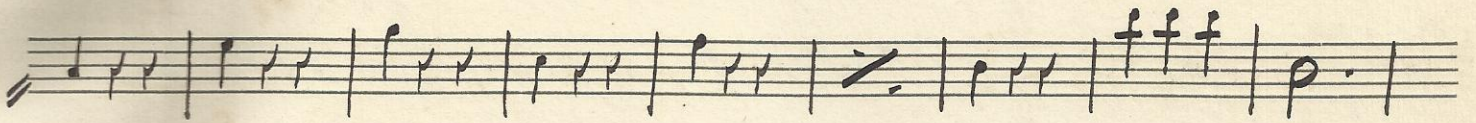

(15)

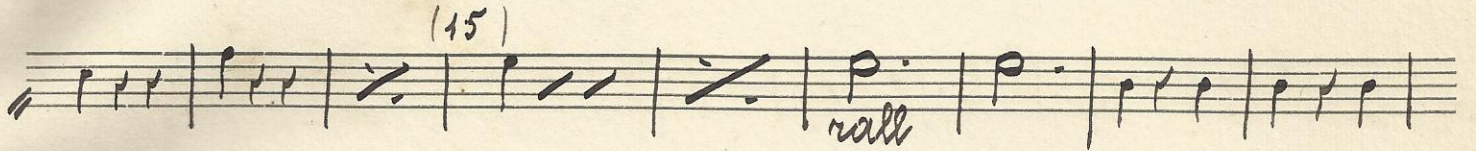

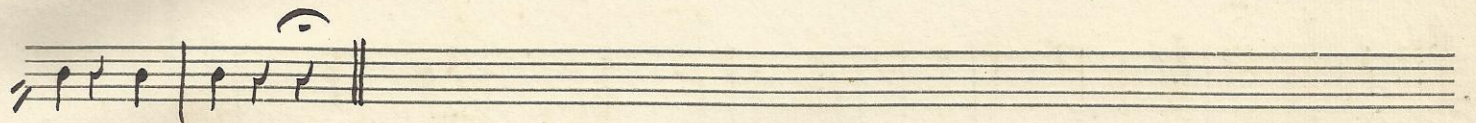

(16)

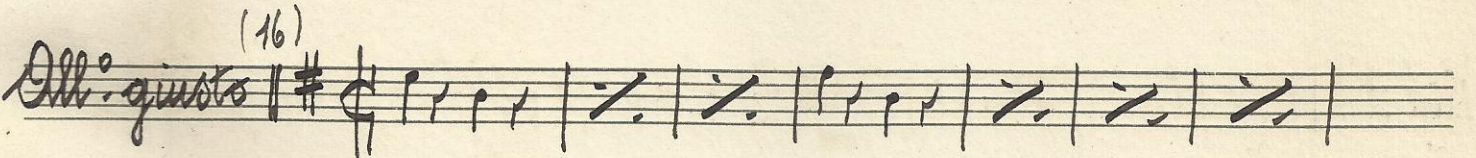
All. giusto | $\#$ C | 

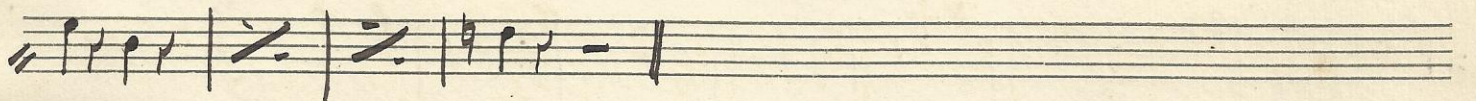

(17)

C. vi. Falzer | $\#$ $3/4$ f | 

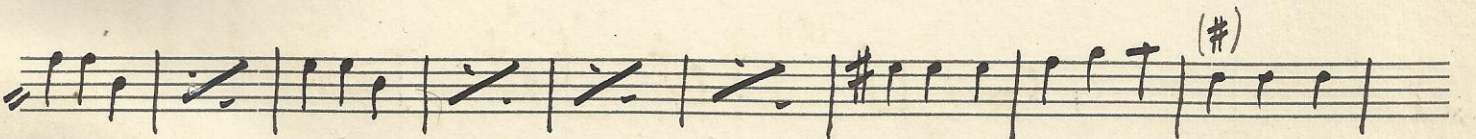

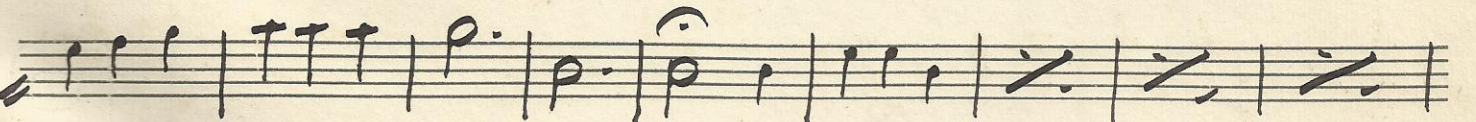

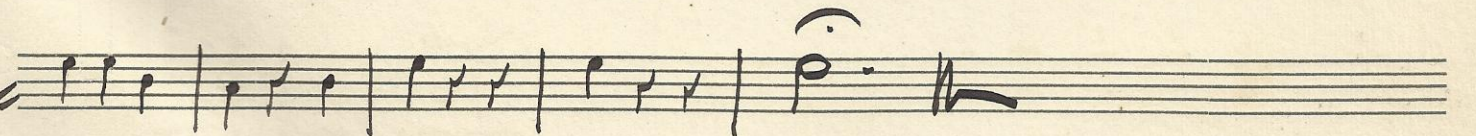

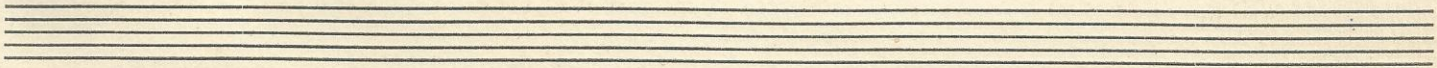

No. 17 Povera bimba - Mazurka A. B.

And.^{no} || Bass clef, key signature of two sharps (F# and C#), 3/4 time signature. The first measure contains a whole note chord with a fermata above it. The following measures contain rhythmic patterns of eighth notes.

Mazurka | Bass clef, key signature of two sharps, 3/4 time signature. The first measure is a whole note chord. The rest of the line consists of eighth notes.

Continuation of the Mazurka melody with eighth notes and a final cadence.

Continuation of the Mazurka melody with eighth notes and a sharp sign above the staff.

Continuation of the Mazurka melody with eighth notes and a sharp sign above the staff.

Continuation of the Mazurka melody with eighth notes and a sharp sign above the staff, ending with the word "Fine".

Trio | Bass clef, key signature of two sharps, 3/4 time signature. The first measure is a whole note chord. The rest of the line consists of eighth notes.

Continuation of the Trio melody with eighth notes and a sharp sign above the staff.

Continuation of the Trio melody with eighth notes and a final cadence.

D.C. alla Mazurka

Op. 18 I Puritani. Coro e Polacca. Bellini

Mod. $\text{B} = \#$ $\frac{12}{8}$ *rall* (1)

(2) (3)

(4)

(5)

(6) *rall*

Coro di Polacca $\text{B} = \#$ $\frac{3}{4}$ (7) (8)

(9)

(10) *rall* *at:* (11)

Piu mosso (12)

And.^e mosso || ## C

col canto

rall

rall

piu mosso

*

Nº 20

Nel bosco. Polka

(+)

(+)

(b)

Finale

2

No. 21

Pastorale

Andr. | 9 = 4 6/8 $\text{F} \cdot \text{F} \cdot | \text{r} \text{r} | \text{r} \text{r} | \text{d} \cdot | \text{d} \cdot | \text{p} \cdot | \text{r} \cdot \text{r} \cdot | \text{Tr} / |$ (1)

$\text{Tr} / | \text{r} \text{r} \text{r} | \text{r} / | \text{Tr} / | \text{r} / | \text{r} / | \text{r} / | \text{r} \text{r} |$

(2) $\text{r} \text{r} / | \text{r} \text{r} / | \text{r} \text{r} / | \text{r} \text{r} / | \text{r} \text{r} / | \text{r} \text{r} / | \text{r} \text{r} / | \text{r} \text{r} / | \text{r} \text{r} / |$

$\text{r} \text{r} / | \text{r} \text{r} / | \text{r} \text{r} / | \text{r} \text{r} / | \text{r} \text{r} / | \text{r} \text{r} / | \text{r} \text{r} / | \text{r} \text{r} / |$ *rall* (3)

$\text{r} \text{r} / | \text{r} \text{r} / | \text{r} \text{r} / | \text{r} \text{r} / | \text{r} \text{r} / | \text{r} \text{r} / | \text{d} \cdot | \text{d} \cdot | \text{p} \cdot |$ (4)

rall (5) $\text{r} \text{r} / | \text{r} \text{r} / | \text{r} \text{r} / | \text{r} \text{r} / | \text{r} \text{r} / | \text{r} \text{r} / | \text{r} \text{r} / | \text{r} \text{r} / |$ (6)

$\text{r} \text{r} \text{r} | \text{r} \text{r} \text{r} | \text{r} \text{r} \text{r} | \text{r} \text{r} \text{r} ||$

All. | 9 = #C P p | r r r r , r | r / / / | r / / / | p d |

$\text{r} \text{r} \text{r} \text{r} , \text{r} | \text{r} / / / | \text{r} \text{r} - | \text{T} / / / | \text{P} \hat{\text{r}} \text{r} , \text{r} | \text{T} / / / |$ (#)

$\text{r} \text{r} - | \text{r} / / / | \text{r} / / / | \text{r} / / / | \text{r} / / / | \text{r} / / / |$

$\text{r} / / / | \text{r} / / / | \text{r} \text{r} - |$ segue

Three empty musical staves at the bottom of the page.

A 22 - Don Giovanni - Mozart

All: || 9: # # C | :- - | :- b) b) b) | | :- - | :- t # b) b) |

:- - | :- b) b) b) | | :- - | :- b) b) b) | | :- - | :- b) b) b) |

:- - | :- b) b) b) | | t :- - | | :- | :- ((b) / / / | b) / / / |

:- - | | :- | :- } | / / / | o | / / / | 9 - ||

And: con moto || # # 3/4 | / / / | / / / | :- | / / / | / / / |

/ / / | / / / | / / / | / / / | / / / | / / / | t # b) b) t

/ / / | / / / | / / / | 9 | 9 :- | t | / | / | / | / / / | / / / |

/ / / | / / / | / / / | b 9 |) b 9 |) b 9 |) # b 9 | t

(5) :- | / | / | / | / / / | / / / | / / / | / / / |

:- | 9 :- | 9 :- | / |) b 9 |) # b 9 |) b 9 | / |

(6) :- | :- | :- | :- b) b) | :- :- | :- :- | :- :- | :- :- b) b) | b | t

rall

Staff 5: Continuation of the rhythmic patterns.

Staff 6: Continuation of the rhythmic patterns.

F 23 - *Conzatore - Misere - Terdi -*

Adagio || 

(1) 

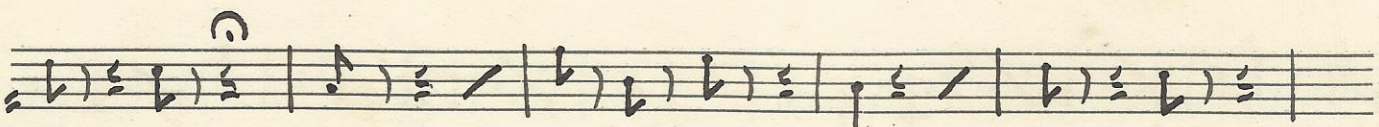

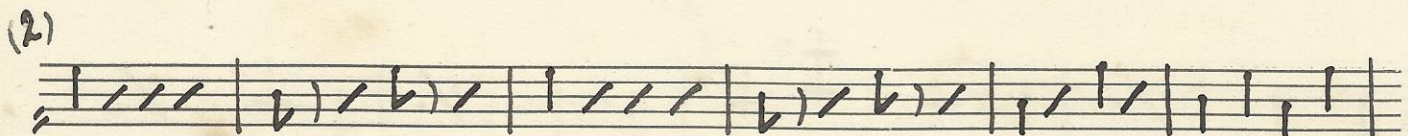
(2) 

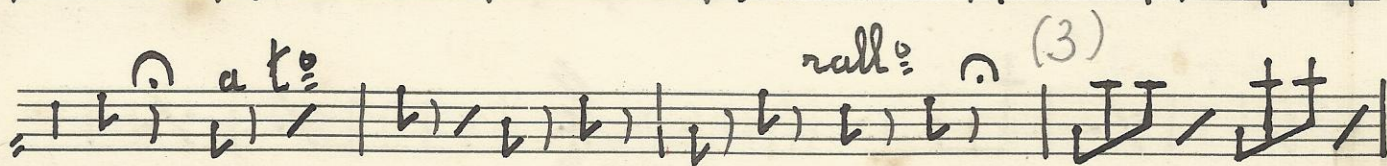
at 

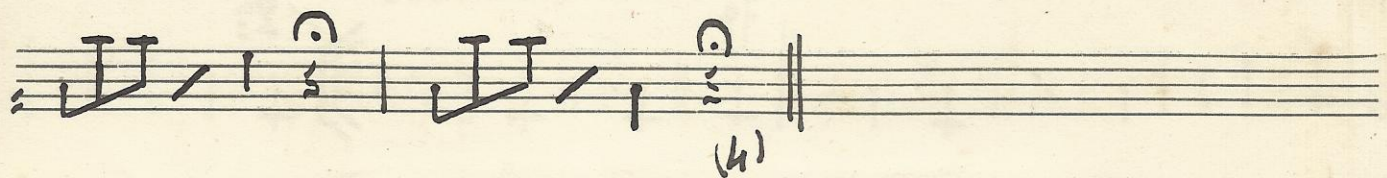

And. assai sost. 

(5) 

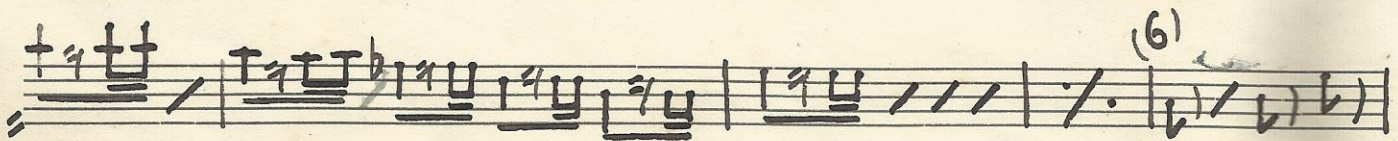

(7)

(8)

(9)

All: agitato

(10)

Meno

ato

(11)

(12)

(13)

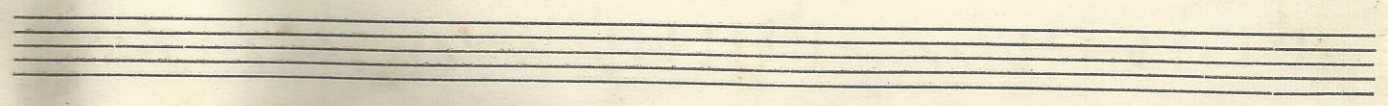

Allegro 25 - Cui Cui - Polka - a Barattini

Empty musical staff lines.

Empty musical staff lines.

No. 26 - Barbiere di Siviglia - G. Rossini

Moderato 3/4

- Staff 3: Similar melodic continuation.
- Staff 4: Features a series of slanted lines, possibly representing rests or specific rhythmic patterns.
- Staff 5: Contains a complex rhythmic pattern with many slanted lines.
- Staff 9: Continues the melodic line with various note values.
- Staff 10: Continues the melodic line, ending with a fermata over a note.

briso || 

Coda || 