I.

N°1

Scena e Duetto finale nel Ruy-Blas.

Rossini

F. Marchetti

N° 2 Miserere nel Trovatore

G. Verdi

Mid. Grossi

Adagio

Adagio

Andante

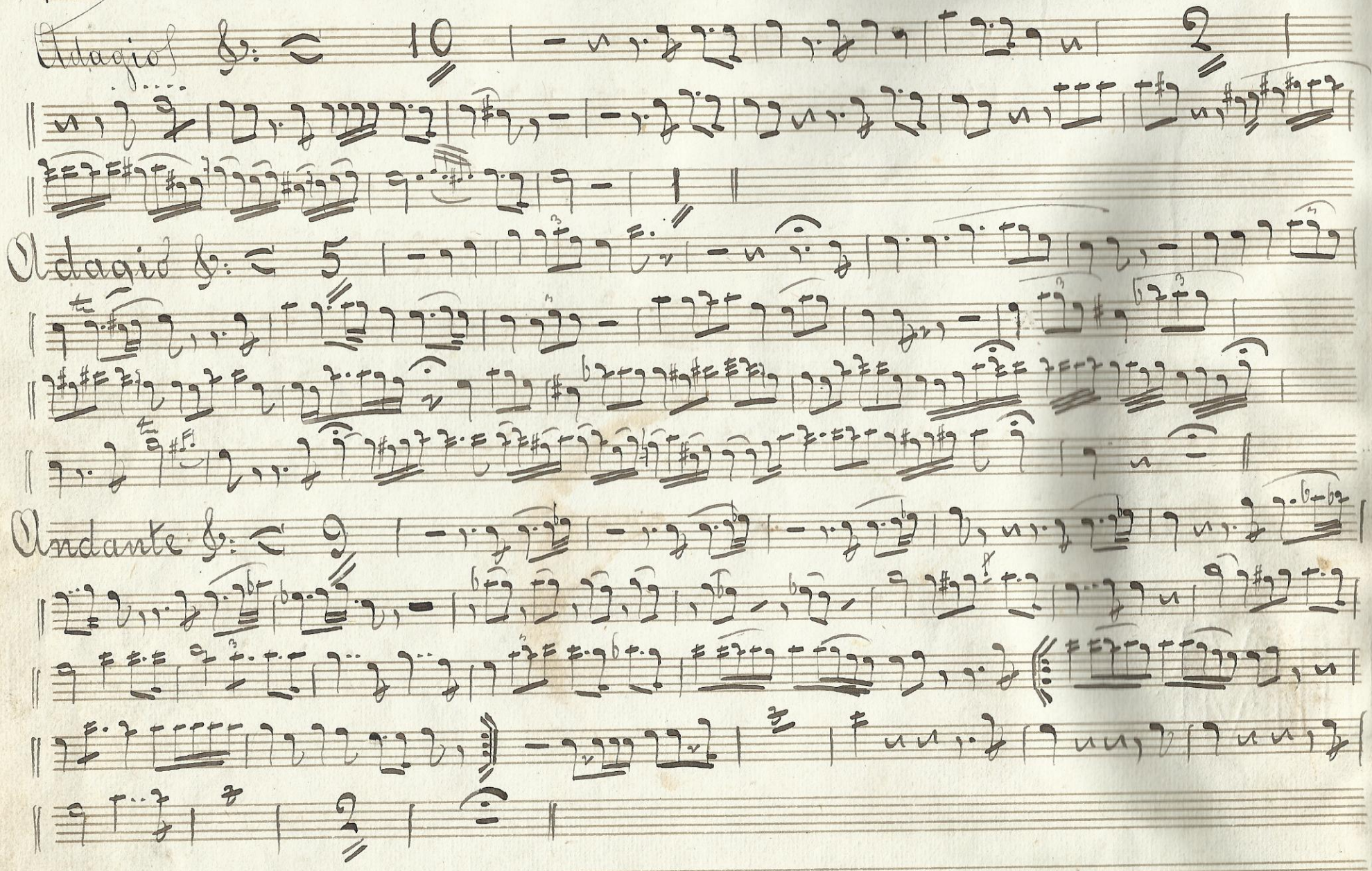

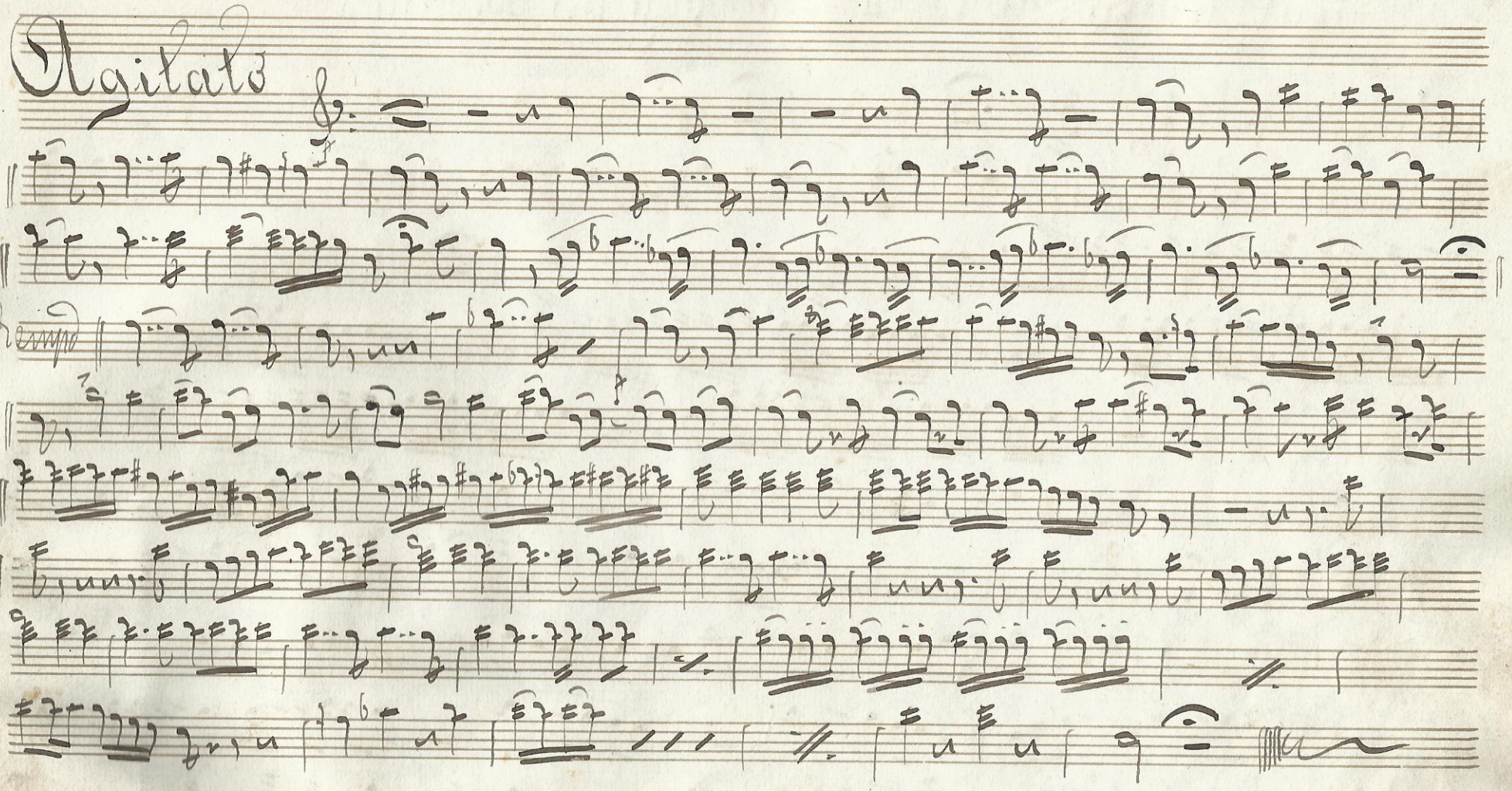
Agitato
I.o

N° 3

Pout-Pourri nell' Opera - La Forza del Destino -

G. Verdi / Cesi.

Allegro 2/4

All° Agitato 3/8

Come prima 2/4

Andantino

Andante mosso 4/4

All° presto

rall.

N° 4

Fantasia – di Testi e Vignoli – (Fa Basso)

Andante

string... rall...

All.° Moderato

rall... I ma 2da rall... a tempo

1a Variaz.e Mossd.

rall...

Tutti Meno

2da Variazione

rall... molto rall

Dal Al poi Finale

Finale Adagio

affrett

Mossd

N° 5

Mandolinata

Paladilhe
Rid.° Ctestif

Allegretto

rall.

rall.

rall.

rall.

Più mosso

affretti moltissimo.

N.° 6 Scena e Duetto Finale 1.° nell'Opera. I Foscari G. Verdi

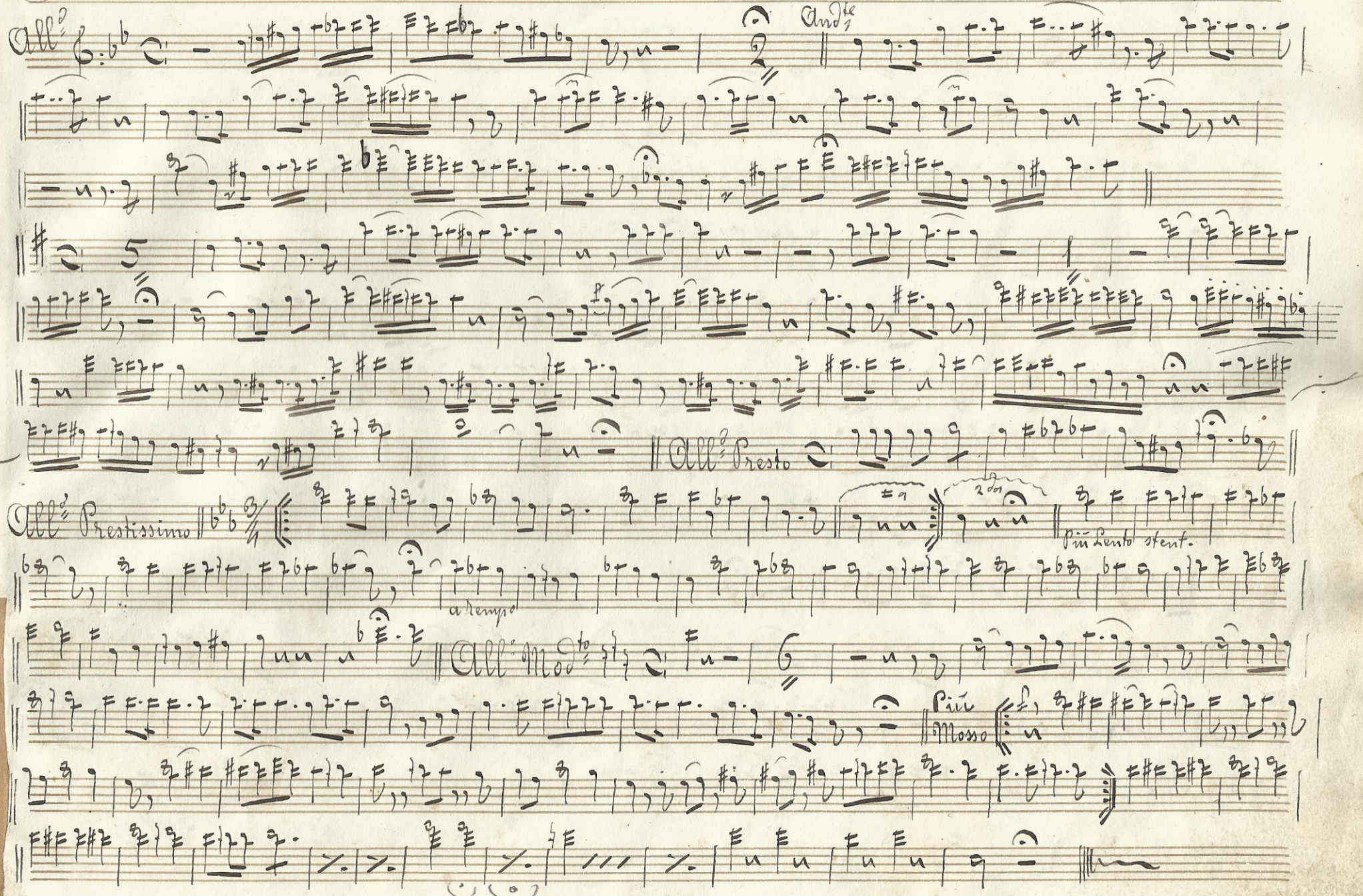

Duetto nel Trovatore

G. Verdi

All.o Vivo

Andante Mosso

Più Mosso

All.o Assai Vivo

All.o Brillante

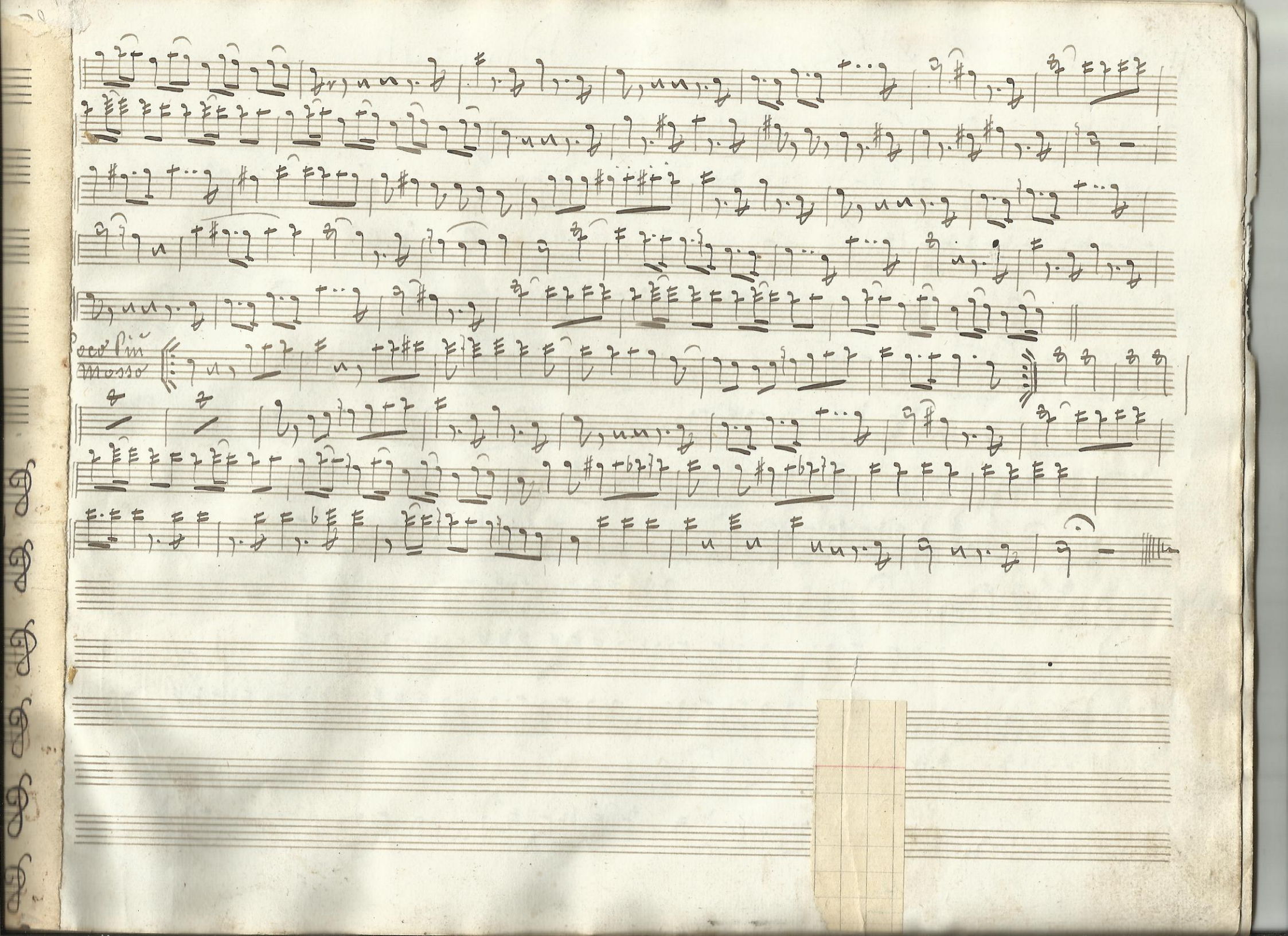
poco più
mosso

N° 8

Pout Pourri nella Dinorah

J. Meyerber

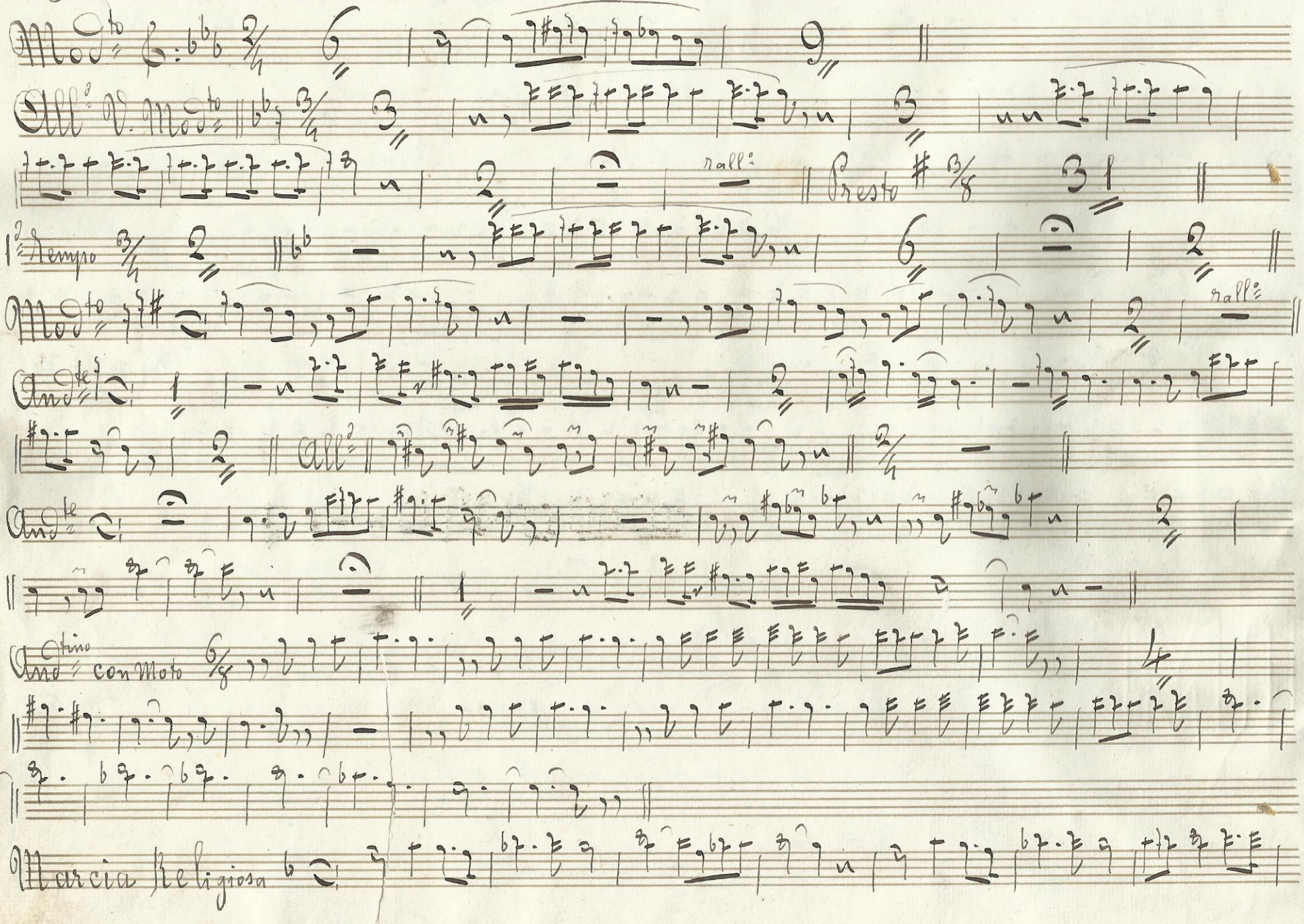

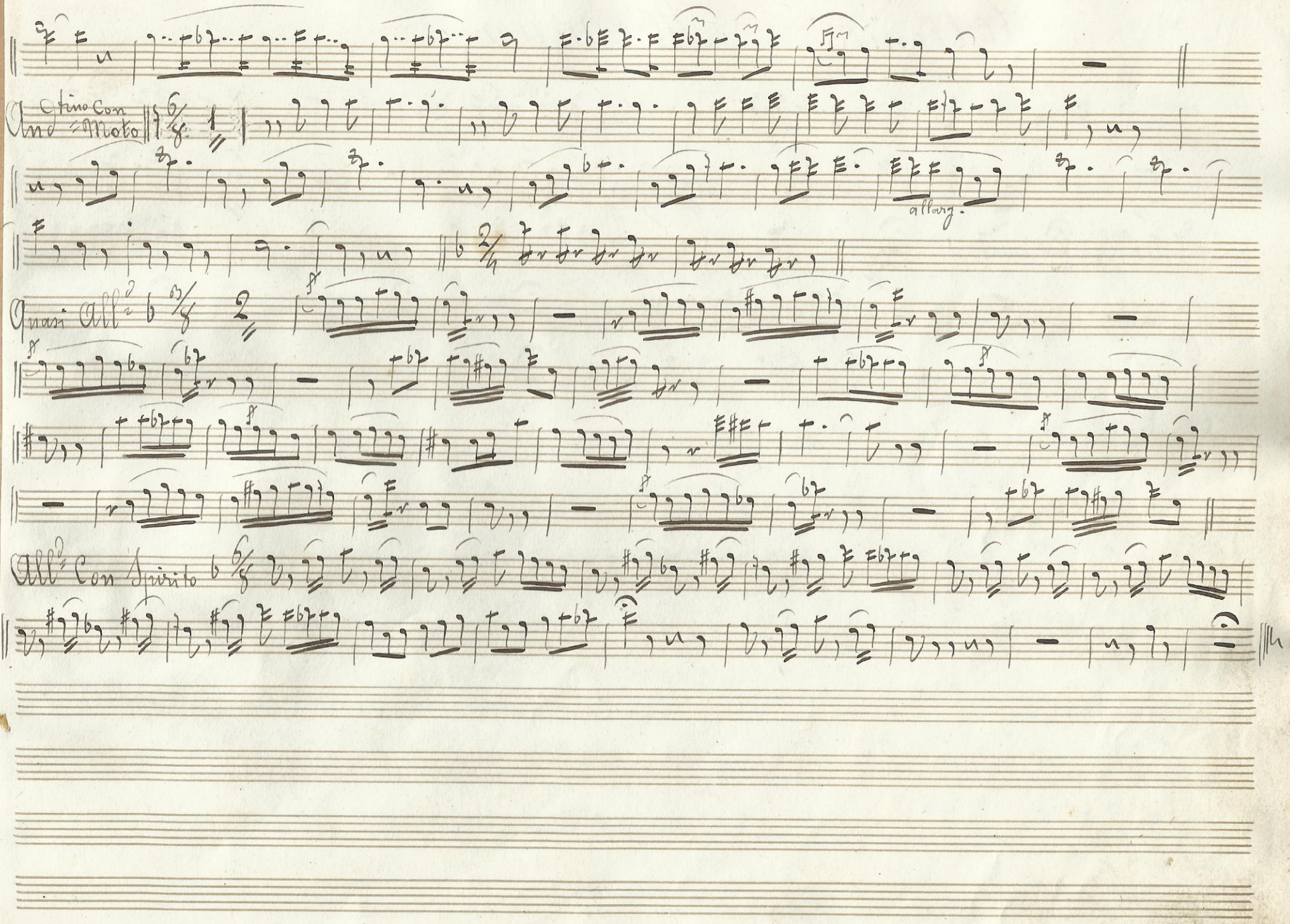
Andtino Con Moto
allarg.
Quasi Allo
Allo Con Spirito

N.° 9

Cleonice. Romanza

Di Pietro Ruggieri

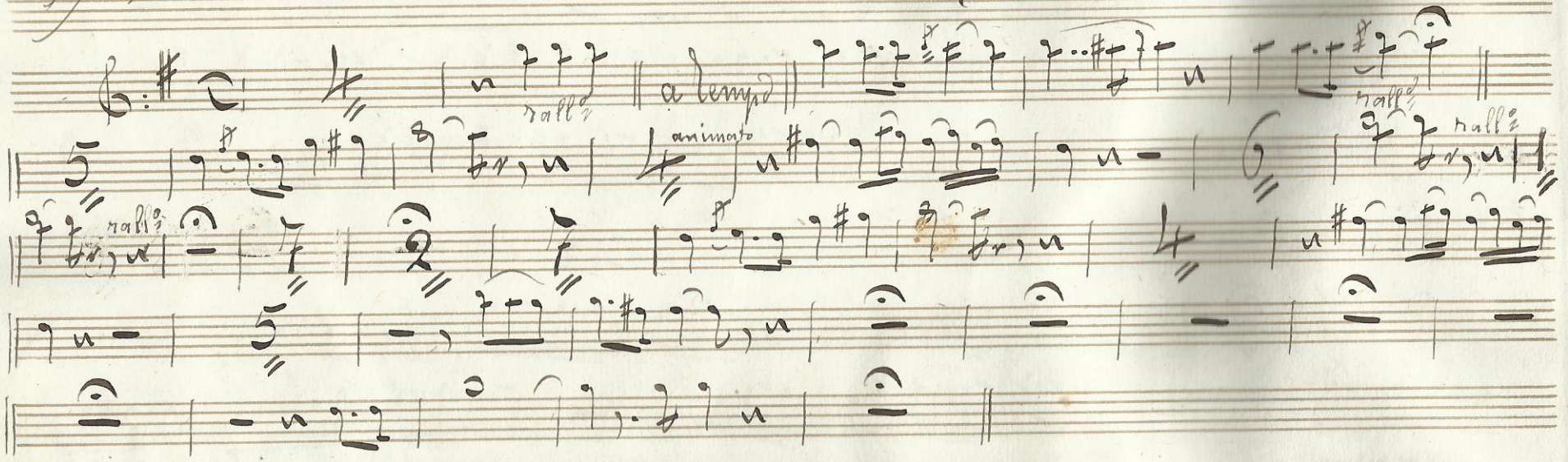

N° 10

Capricci Originali

(Oca fa Basso)

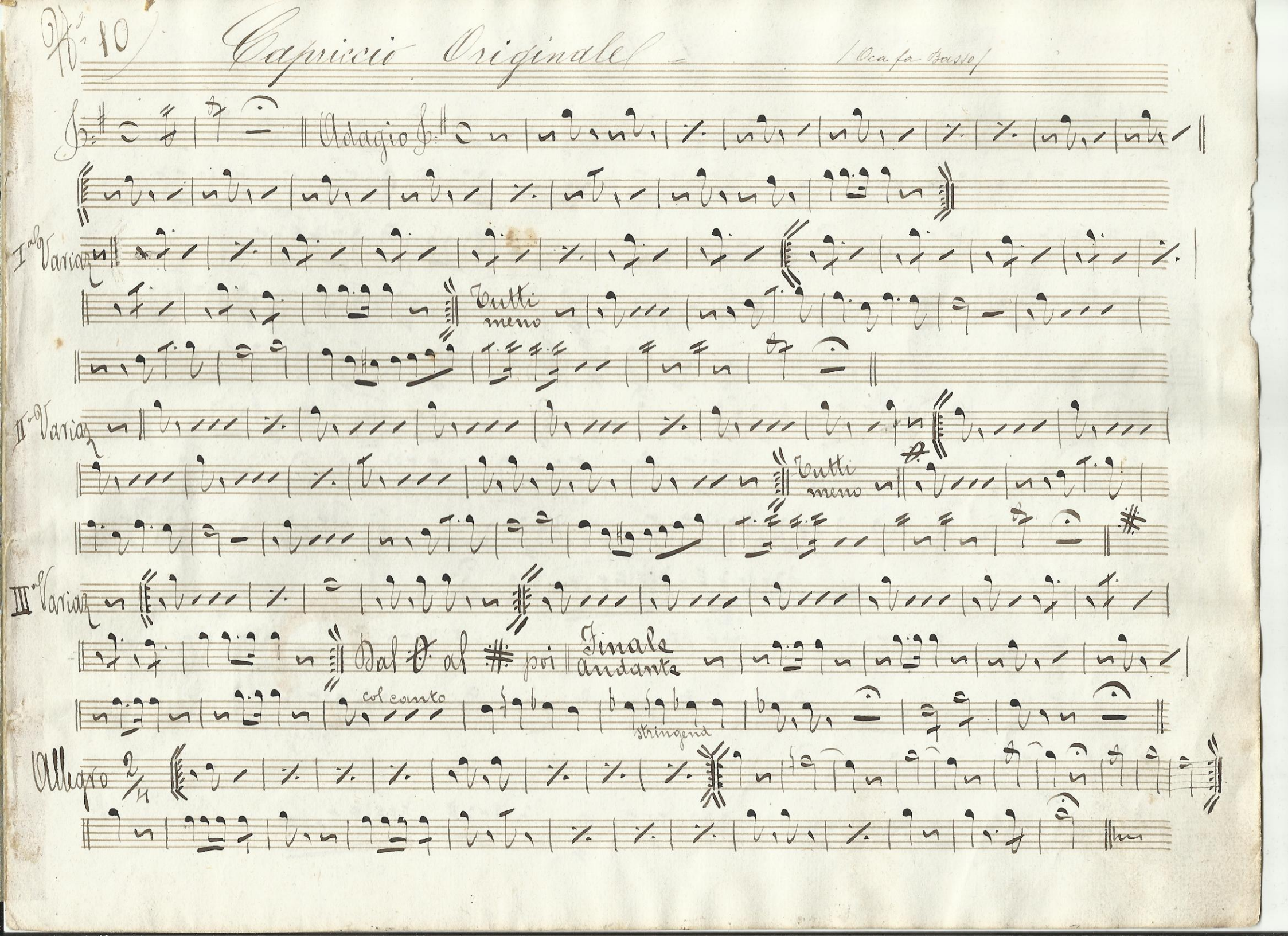

N° 11

Duetto D'Amore. nel Ruy Blas.

F. Marchetti

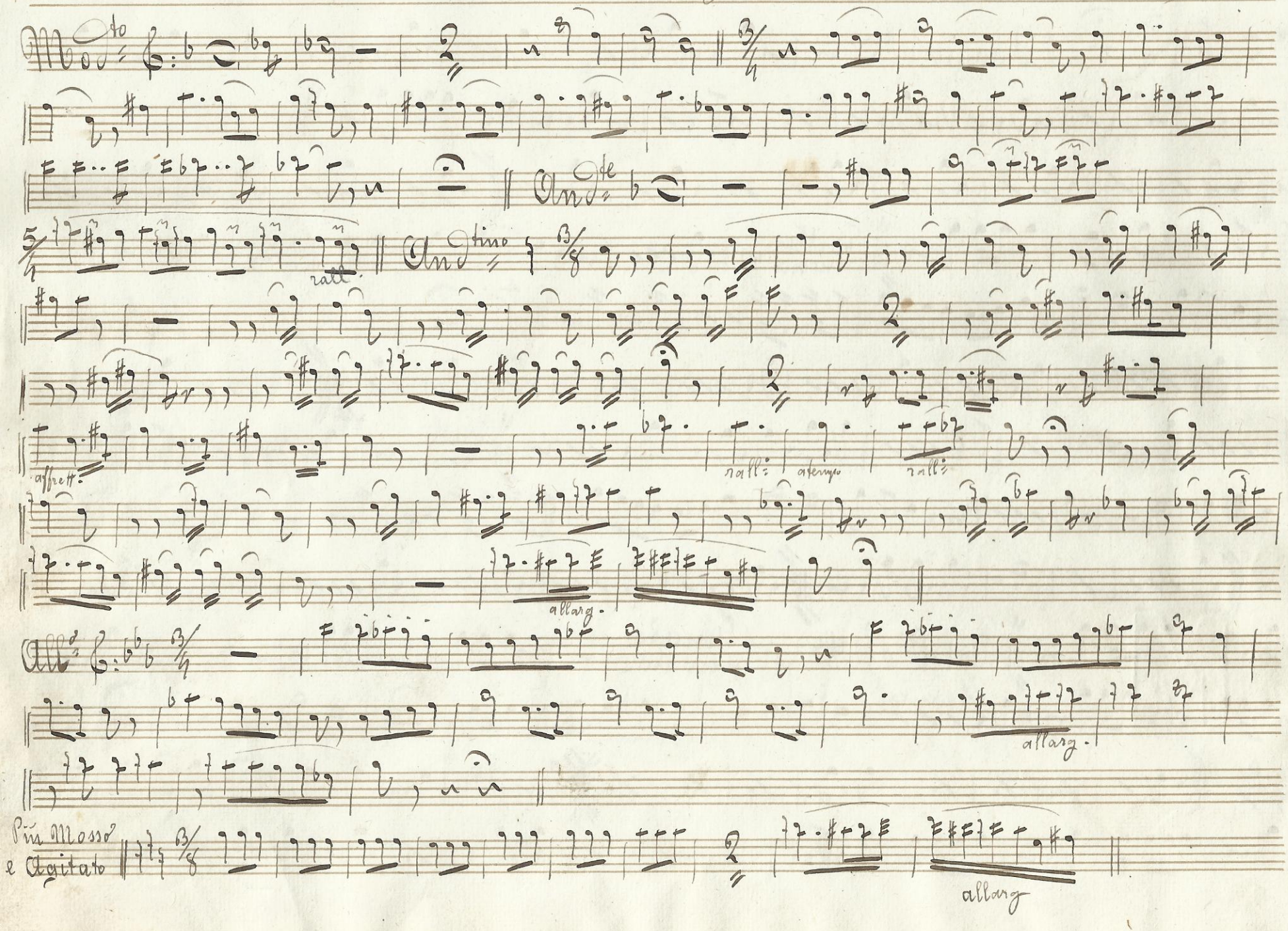

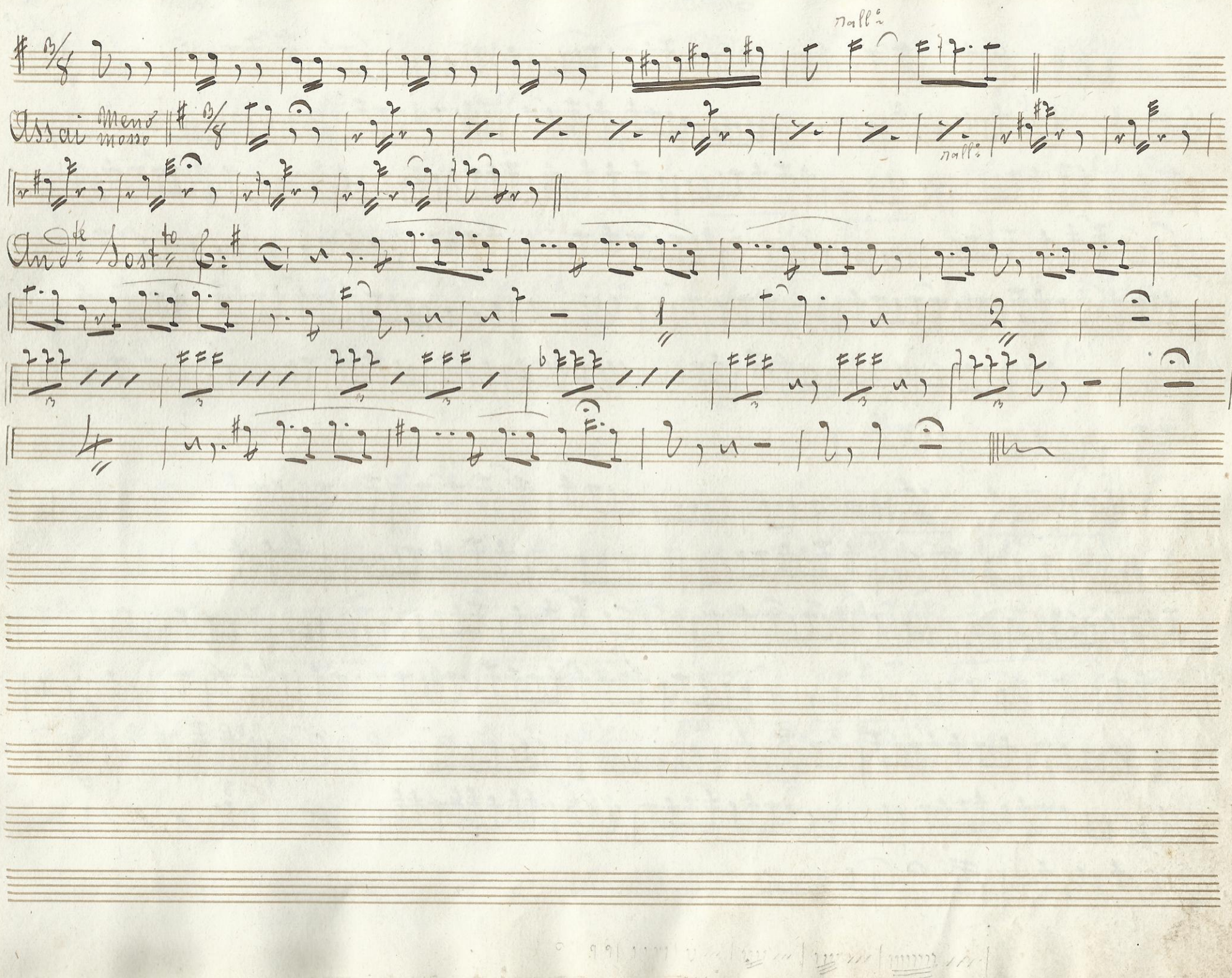
Assai meno mosso
Andante sostenuto

I. N°. 12

Sonata

Carlo Avati, budriese

riduz. di A. Barattoni

Mod.

All°

(1)

(2)

(3)

(4) Più mosso (4)

rall

1° t°

(5)

(6)

(7)

Più mosso (8)

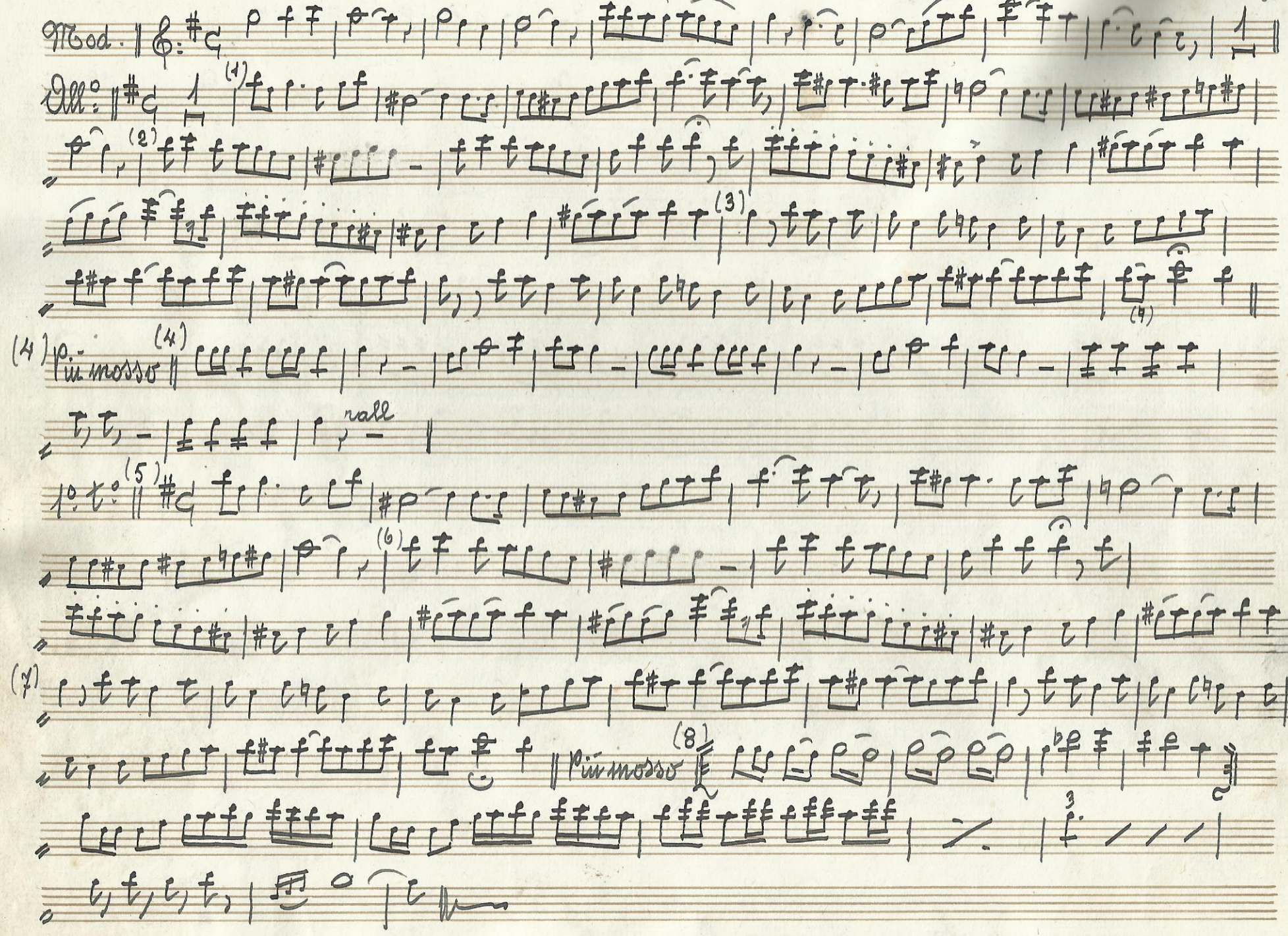

Ff. 13

Il martedì grasso - Marcia

Sanduzzi
Ridur. di A. Barattoni

(1)

(2) Fine

Trio

(3)

(4)

(5) solo

D. C. tutto.

N: 14

Elisir d'amore - Duetto (Atto II)

Donizetti, riduz. di A. Barattoni

All. vivace

(1) (2) (3) (4) (5) (6)

pp

I.

N° 15

Elisir d'amore - Cavat.ª atto I.

Donizetti, riduz. di A. Barattoni

And. 6

All.° vivace 7 (2) 5

5

(3)

(4) 1

(5) 1 1

(6) 4 1

(7) 4 (8)

(9)

(10) 3 3

15

N. 16

Farfalle nere - Valzer

L. Gramantieri, riduz. di U. Barattoni

Introd.

Valzer (1)

(3) (4) (5) (6) (7) (8) (9) (10) (11)

solo

rall

segue avanti

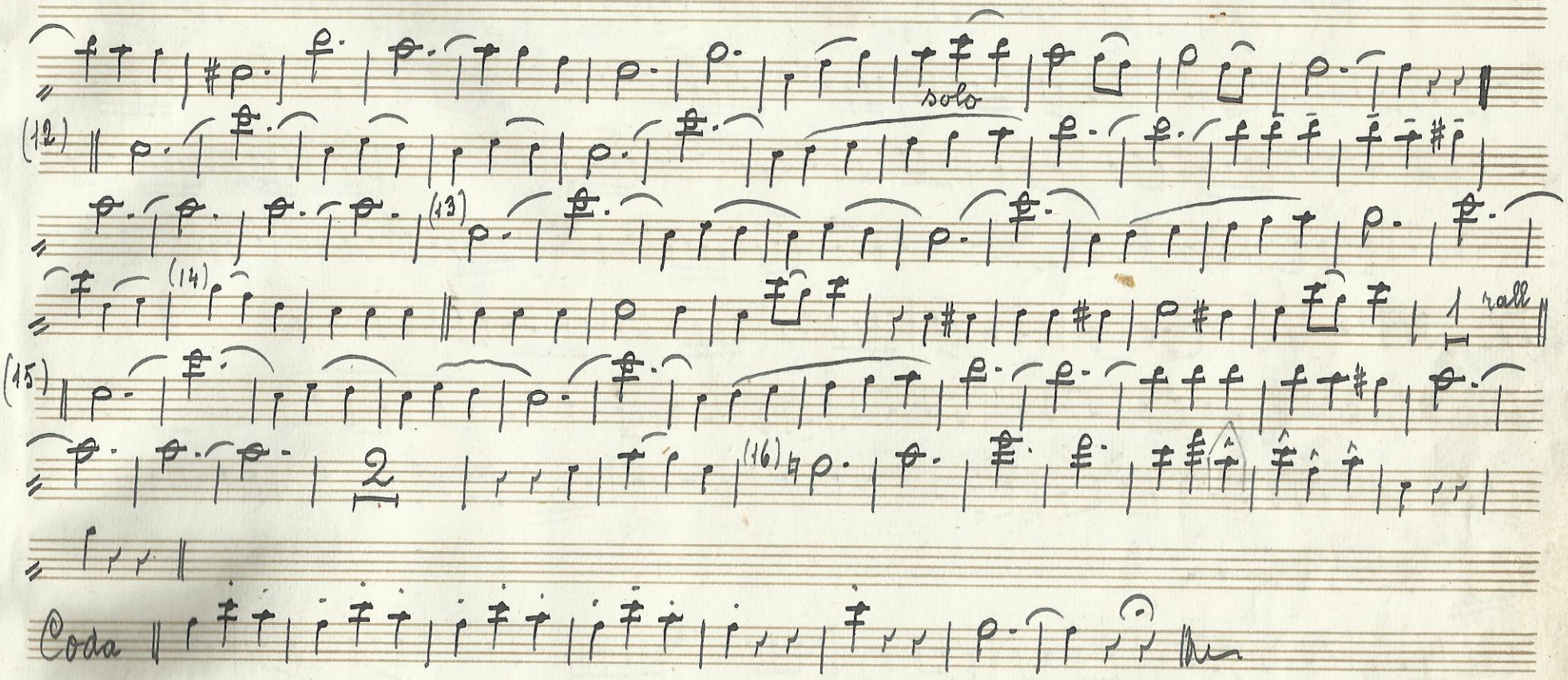
solo
(12)
(13)
(14)
rall
(15)
(16)
2
Coda

Ff. 17

Fiorin di pesco. Polka

A. Baratoni

Con Oca Ff. 4

Polka (1)

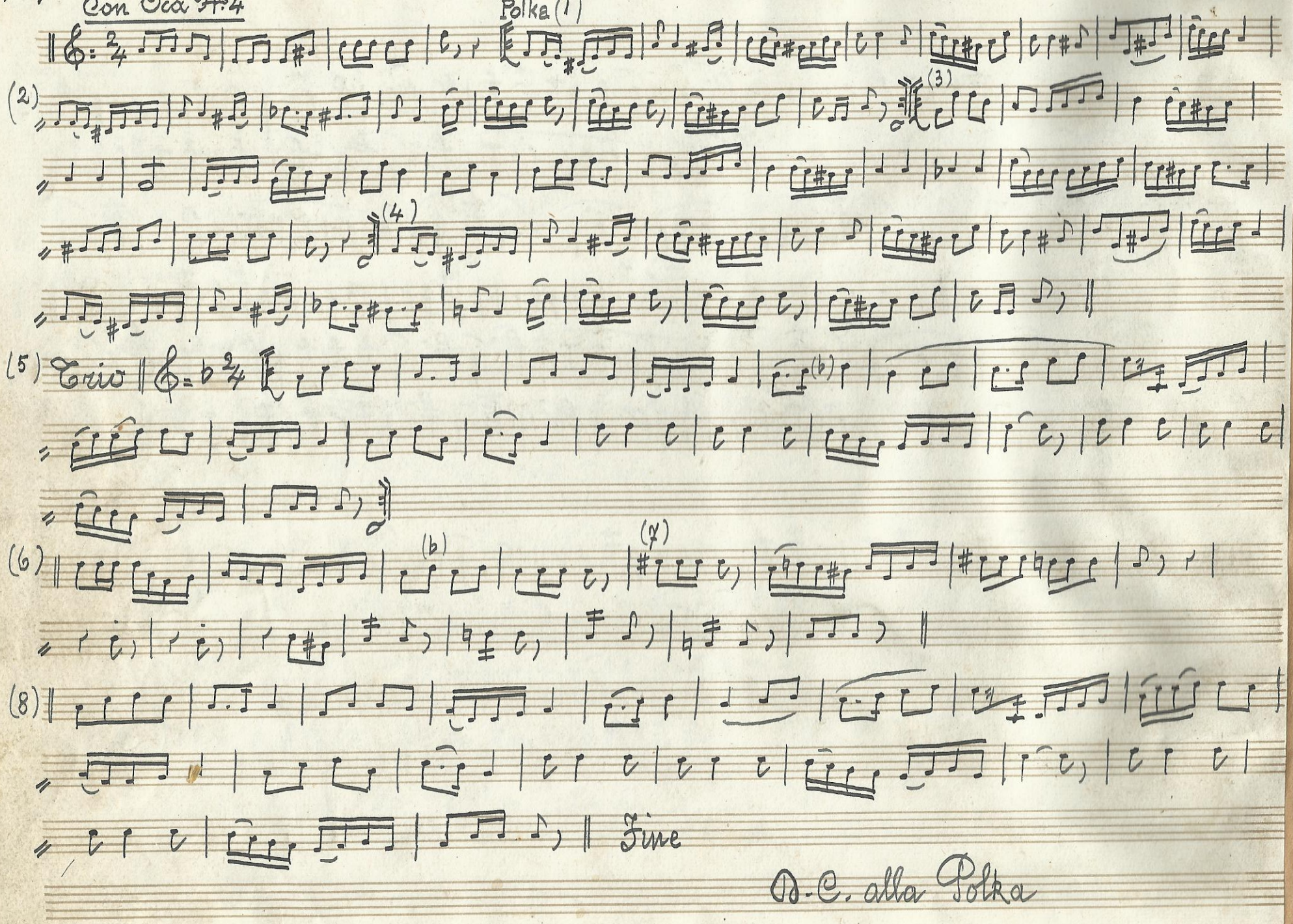

N. 18

Defilir - Marcia

D. Baracchi
Ridur. di D. Barattoni

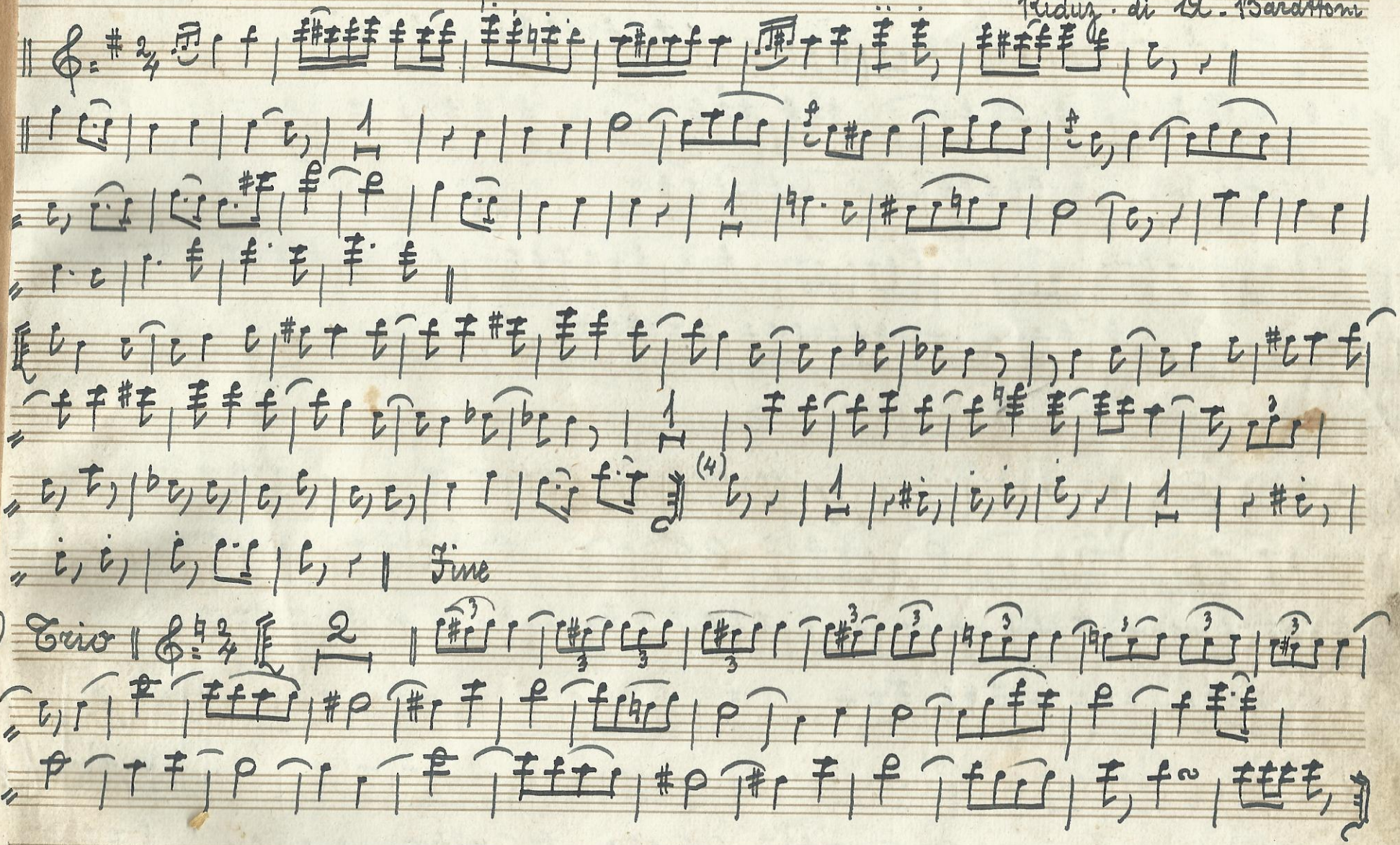

3-19

Alba di pace - Marcia

N. 15
Luglio 1945

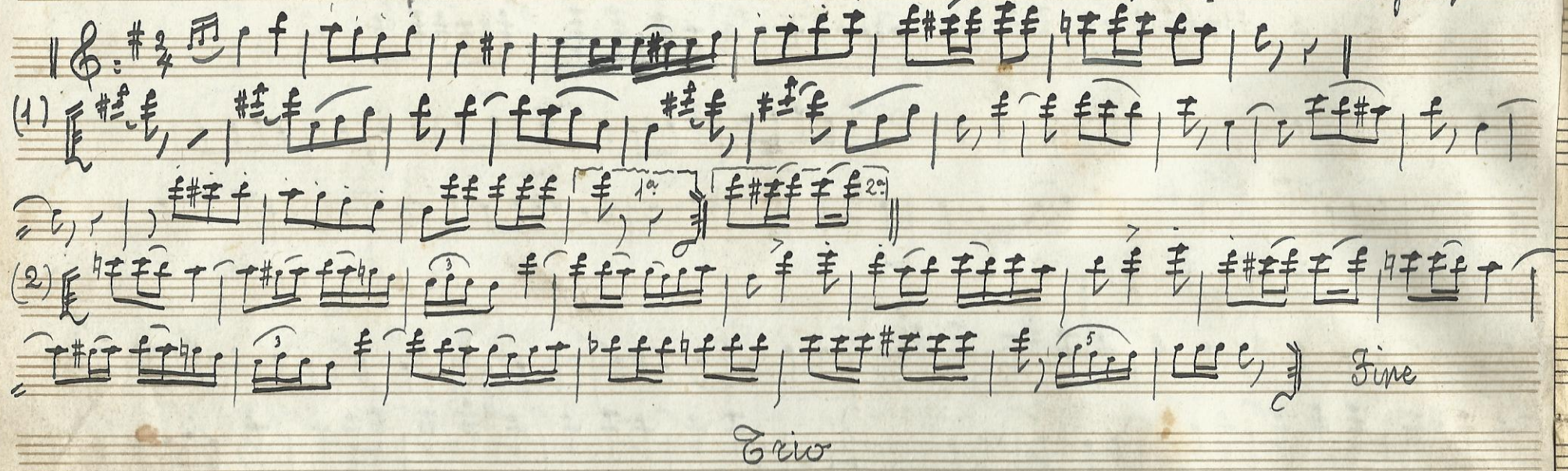

Trio

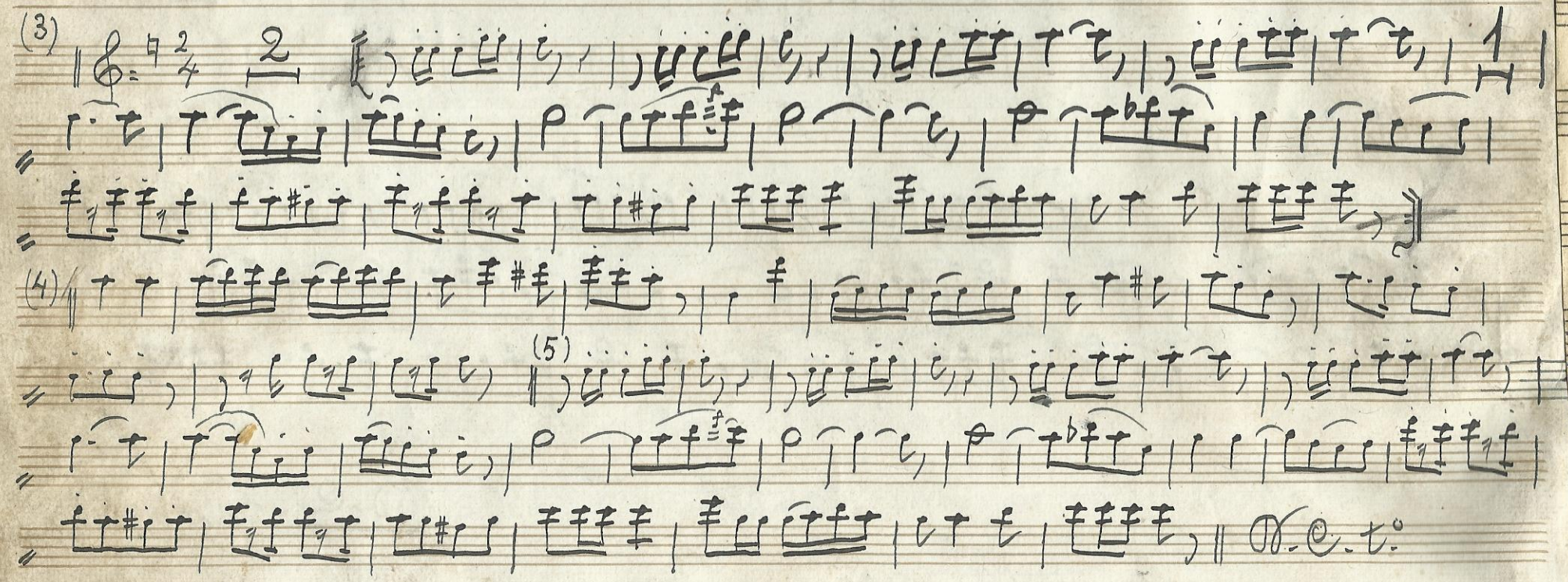

N° 20

Addio giovinezza - Marcia

T. Romagnoli
Riduz. A. Barattoni 1945

Fine

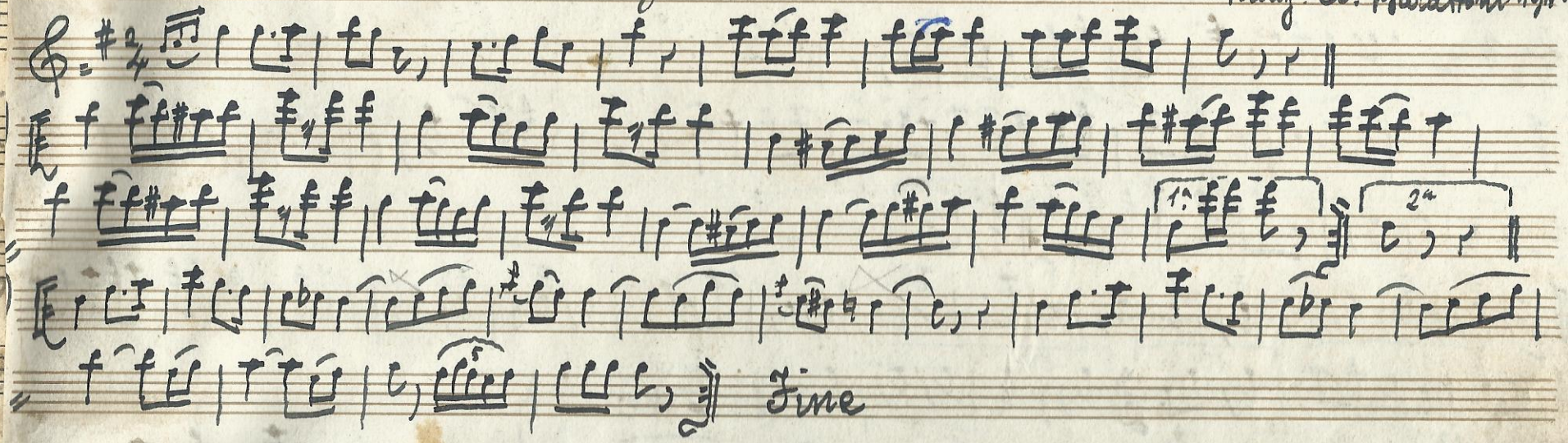

Trio

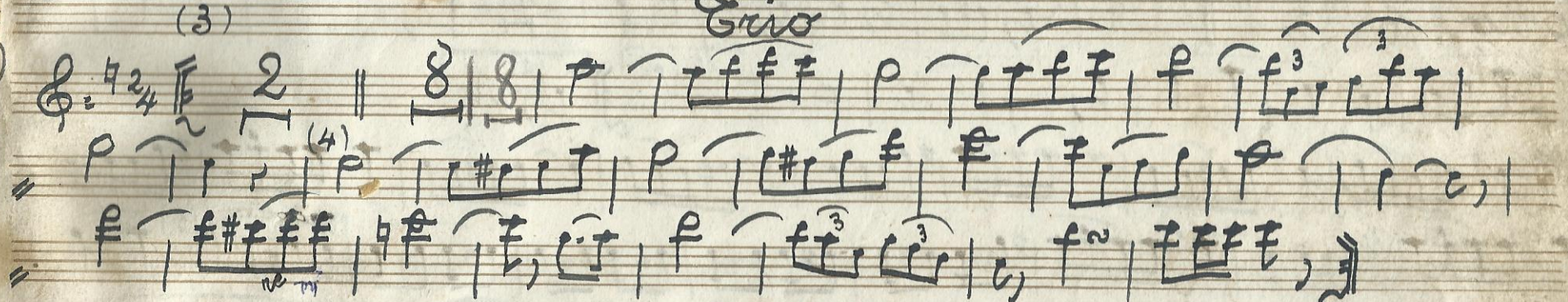

D. C.

N°. 21

I volontari - Marcia

Olivier Metra
Rid. di G. Barattoni

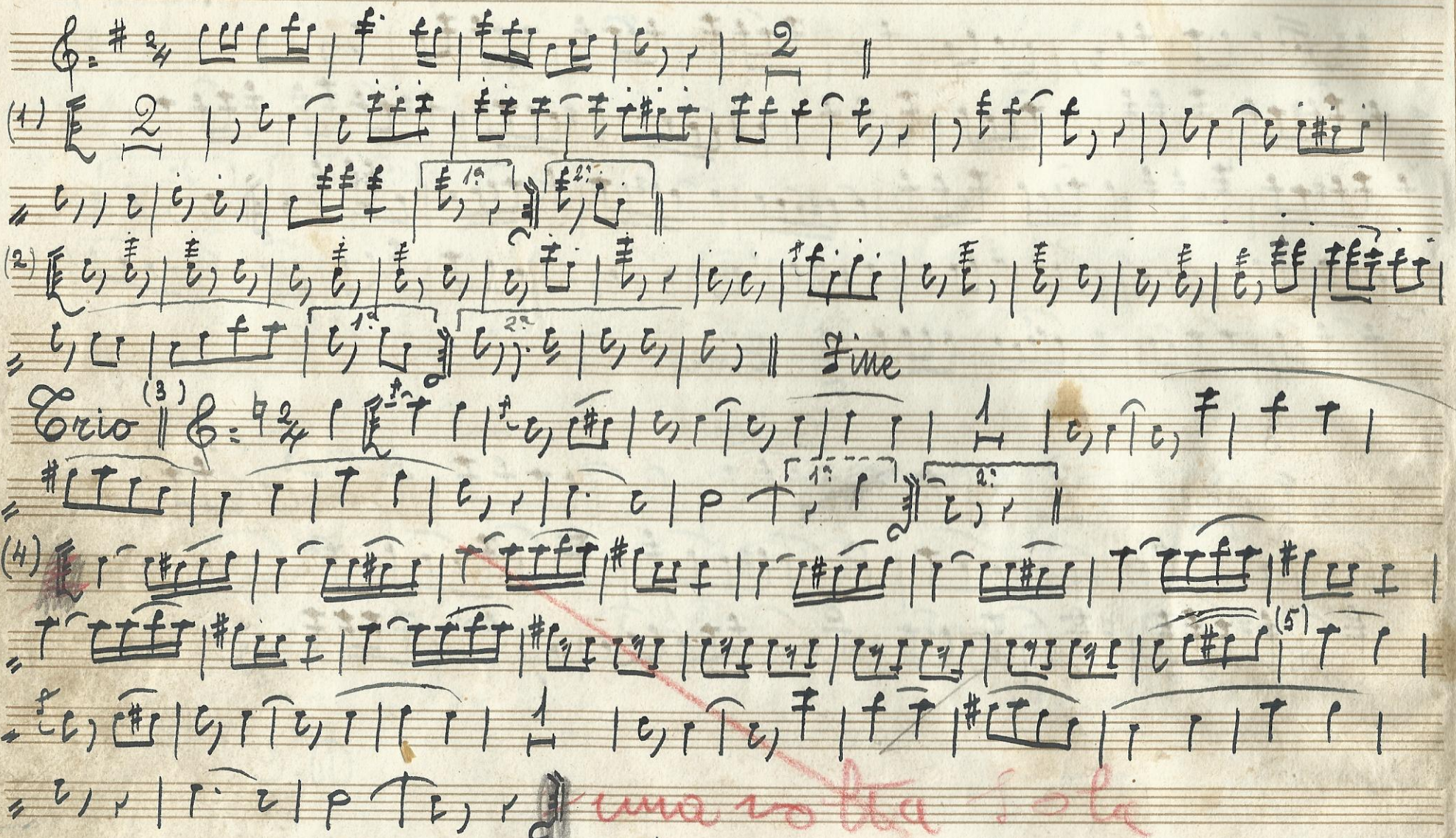

N°. 22 Sonata N°. 8 (Op. 14 N°. 2) L. Beethoven

Con l'Oca N°. 4 in sol

All°.

rall

(1) (2) (3) (5) (6) (7) (8) (9) (10) (11) (12) (13)

1ª 2ª solo

Vivo

Ff. 23

Oberto, conte di S. Bonifazio - Sinfonia

Verdi, riduz. di A. Barattoni 1946

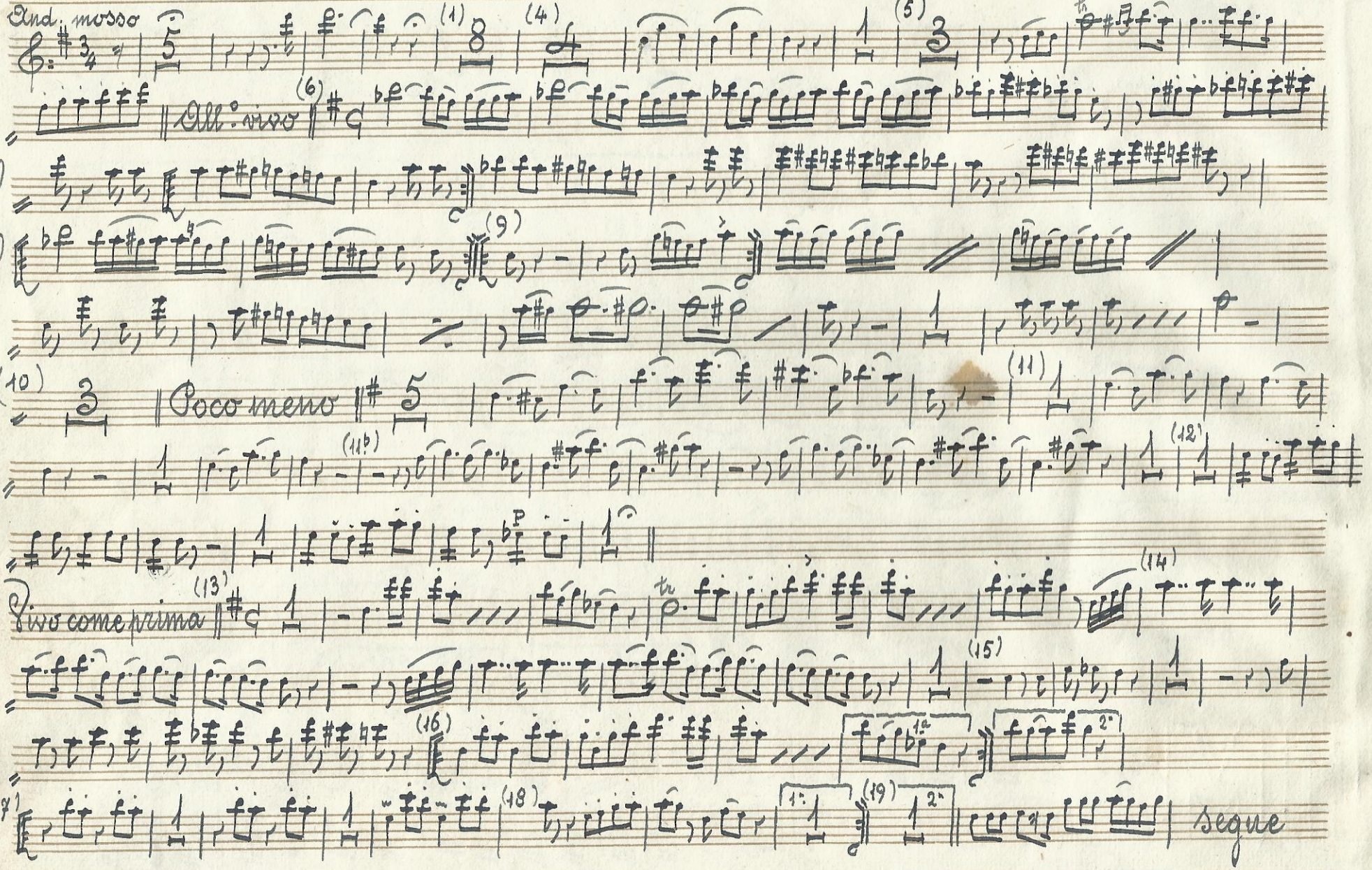

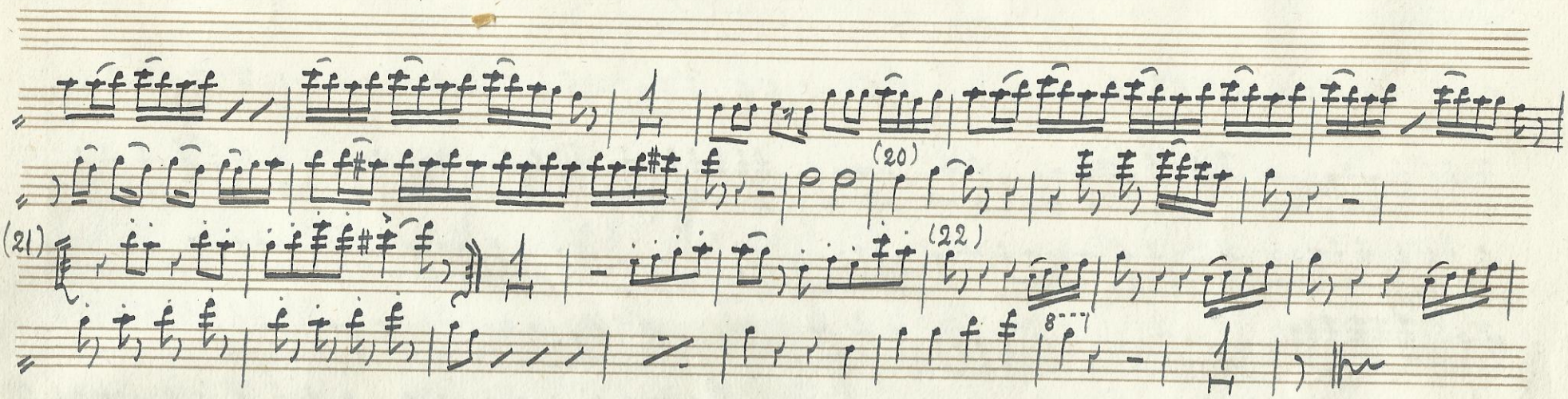

N° 24

Repubblica - Marcia

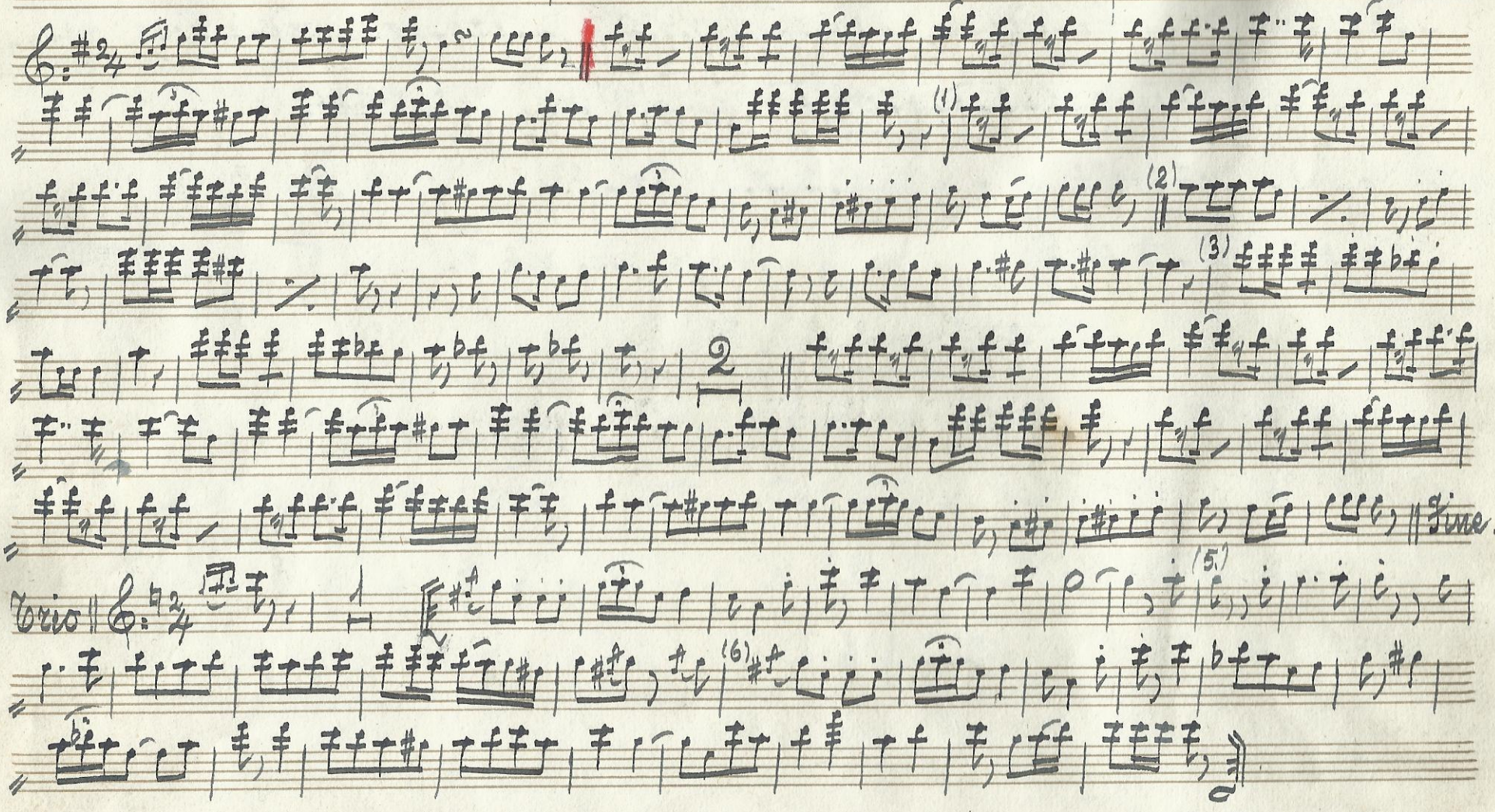

N. C. 1°

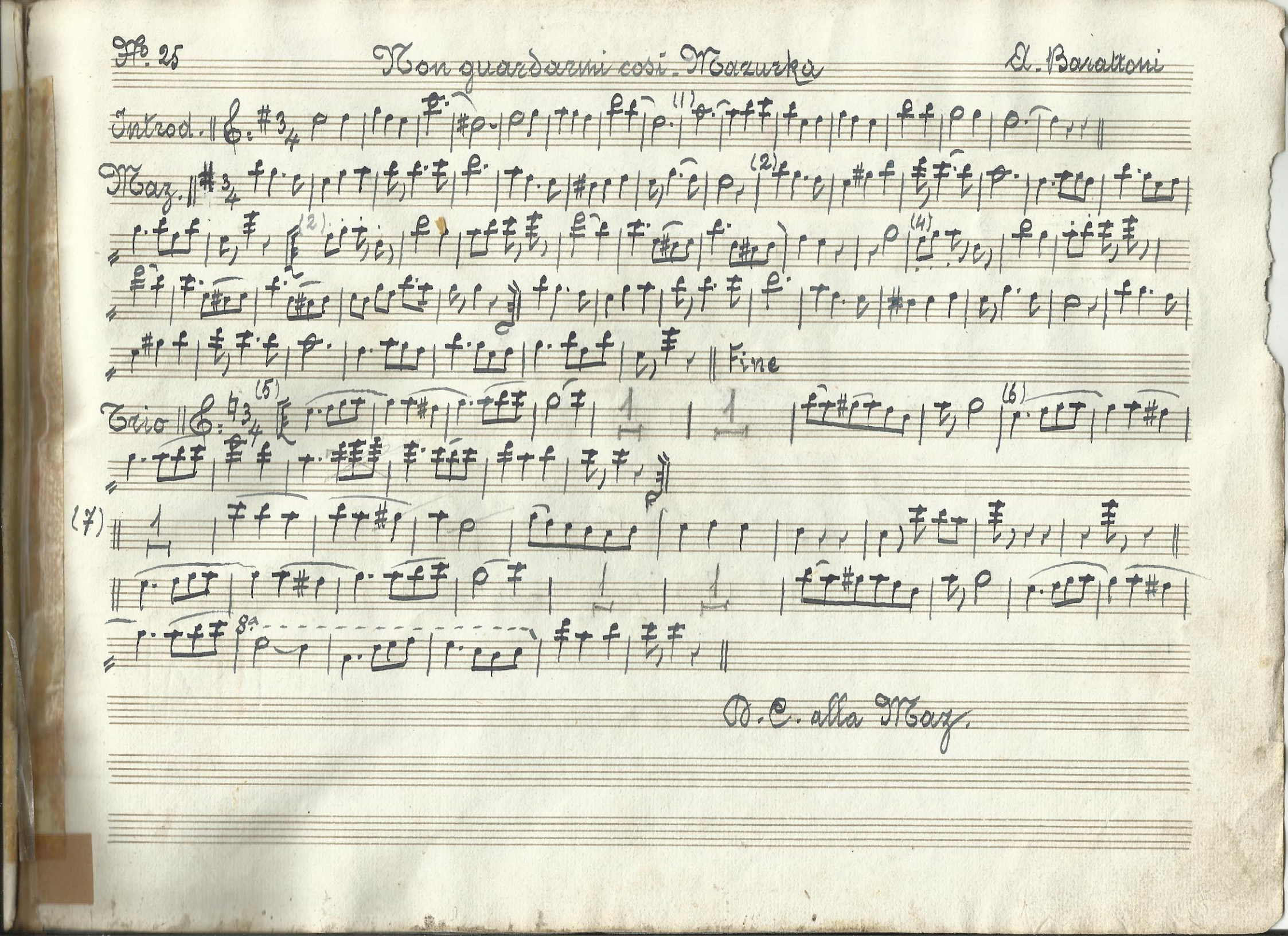
No. 25
Non guardarmi così - Mazurka
A. Barattoni
Introd.
Maz.
Fine
Trio
D. C. alla Maz.

Valzer

A. Barattoni

Introd. Andº

Valzer (2)

(3)

(4) (5)

1ª 2ª

Fine

Trio (6) (7)

(8)

1ª 2ª

D.C. al Valzer

11.2