

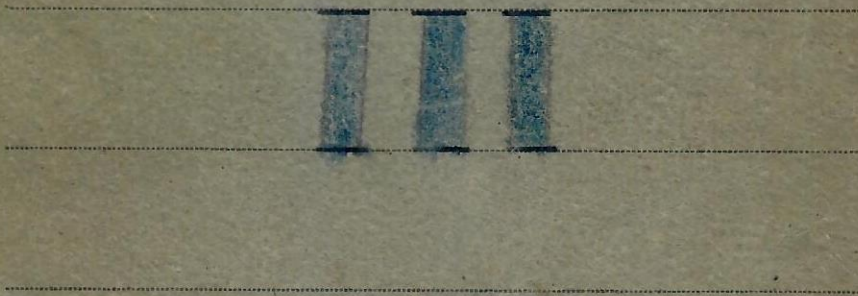

Quaderno di Musica

3

OLGA - mazurka - A. Borzattini

4

Zanfallo - Valzer - Ignoto

+

Da capo al Valzer

5

Alta Viunese - Valzer - Patten

Intro

1) 2) 3) 4)

10) 11)

al o

6 8 SPRIZZI E-SPRAZZI - POLKA

Two empty musical staves at the bottom of the page.

7

9. Yo loutani - Marwa - Ohin Metna
Rid-Barattin

8 x Jude - POLKA - C-TESTI POLKAS.

Introd. $\frac{2}{4}$

FINE

Trio $\frac{2}{4}$

FINE

DAL S' AL. FINE

Battaglia - Valer - Pataccini

Introdome

coll.

Valer

(2)

(3)

(4)

(5)

(6)

(7)

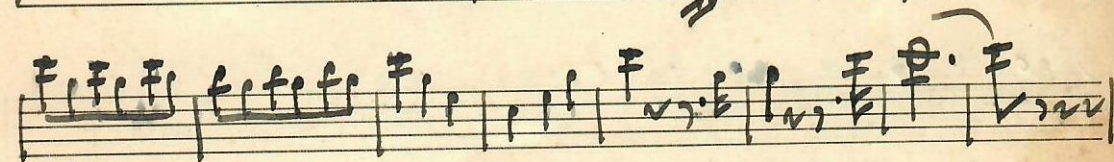
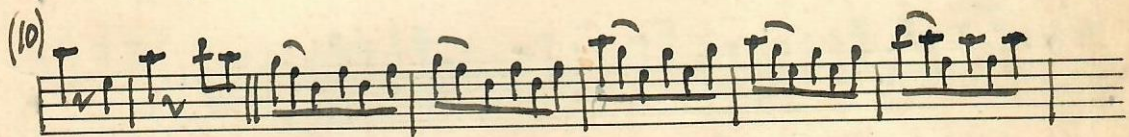
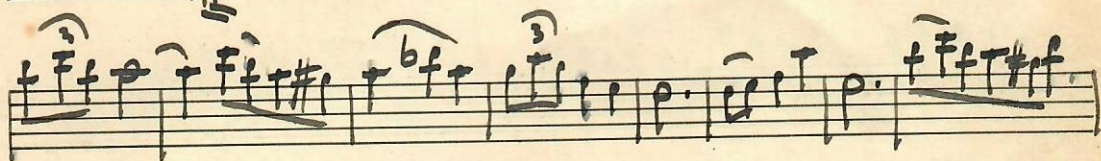
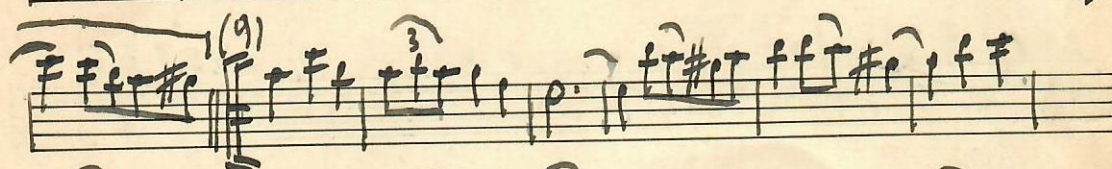
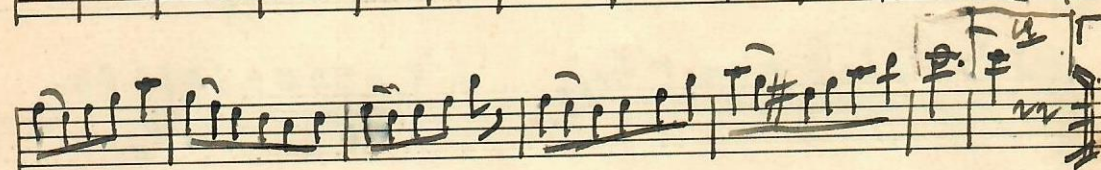
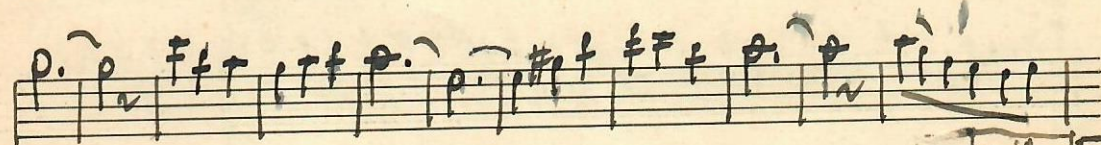
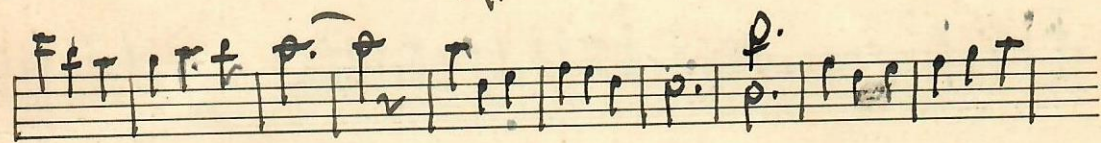

♩ PETTIROSSO - POLKA - A. B.

7

LASCIA MI - MAZURKA A.B.

Intro

MARINA -

Two Granate

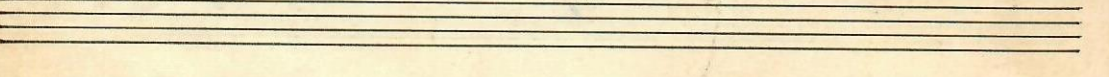
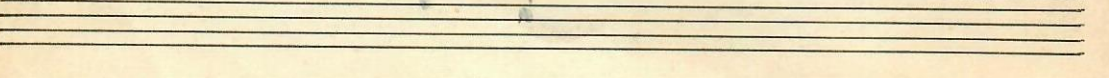
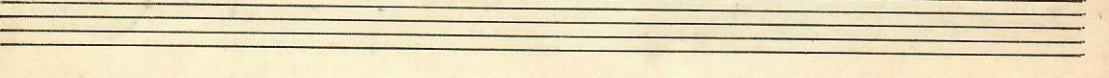
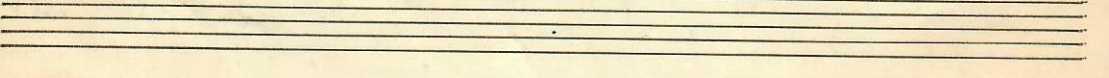
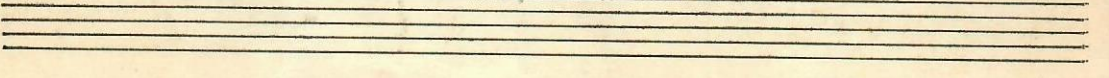
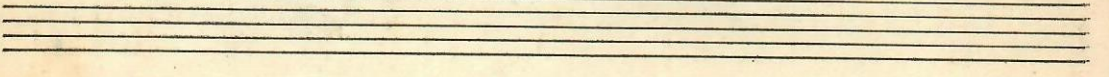
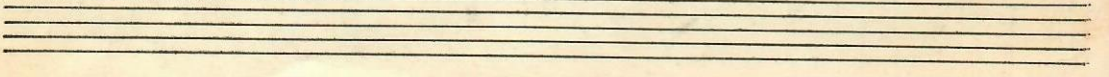
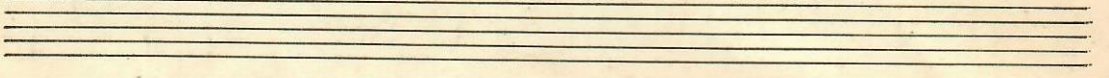
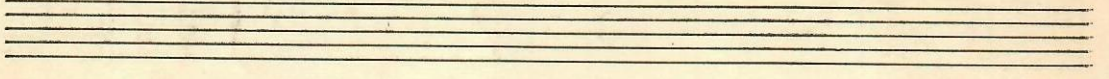
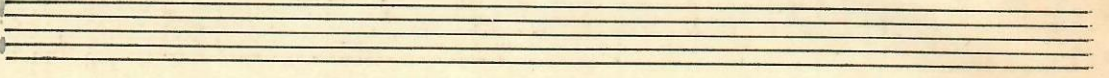
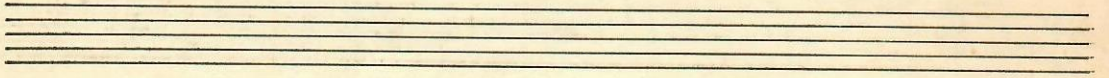
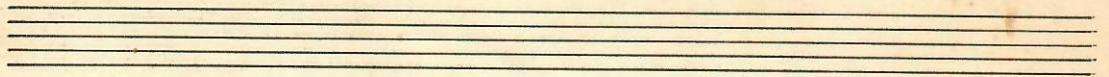

COLONEL BOGEV

C E L E B R E M A Z U R K A - M I G L I A V A C C I A

I V A R I A Z I O N E

I I V A R I A Z I O N E

Two empty musical staves.

Two empty musical staves.

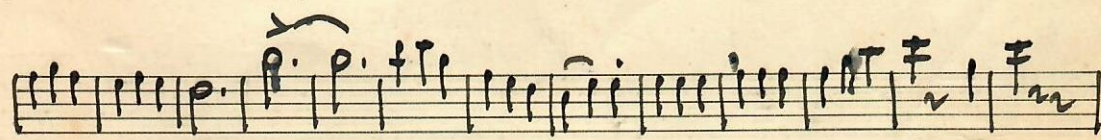
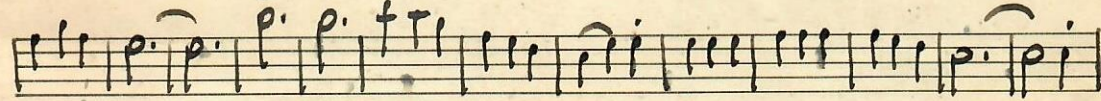
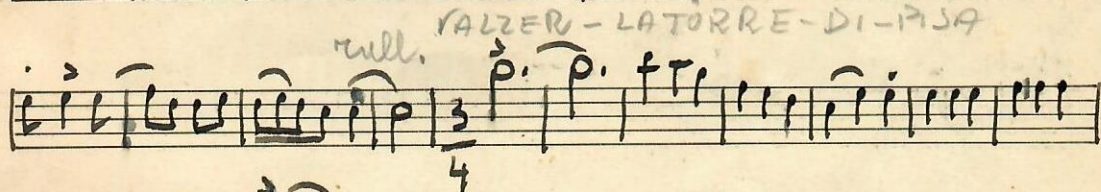
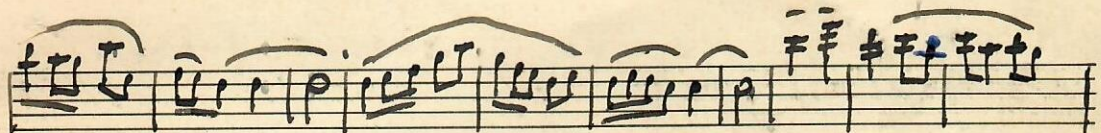
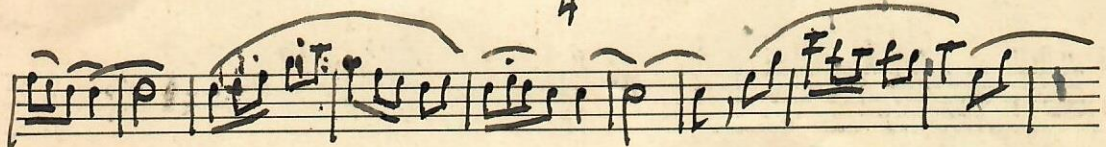
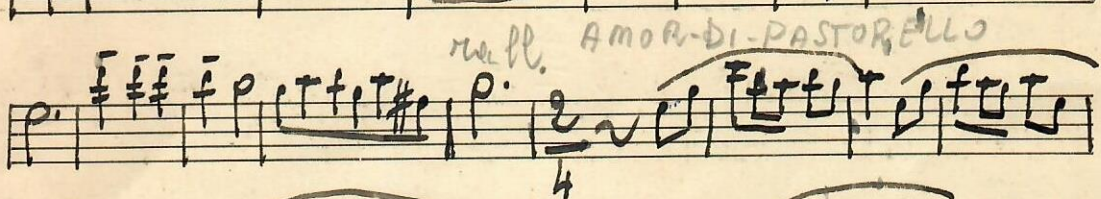
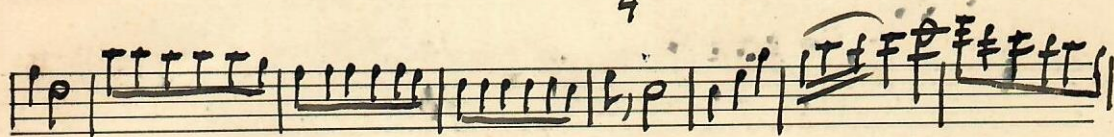
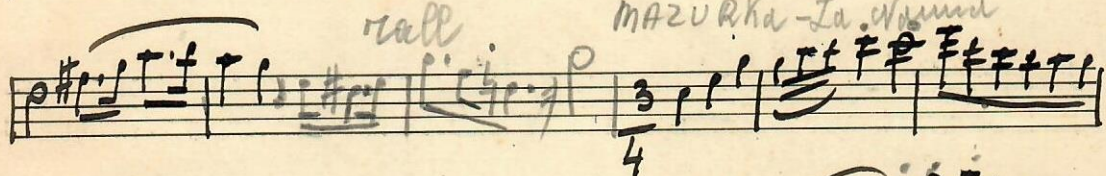
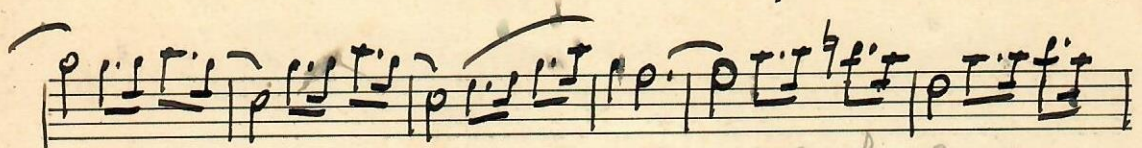

- POLKA- IMPROVVISO - D1 - Aldrovandi

Eleventh staff of musical notation, including first and second endings marked "1a" and "2a".

Twelfth staff of musical notation, continuing the piece with eighth notes and chords.

