

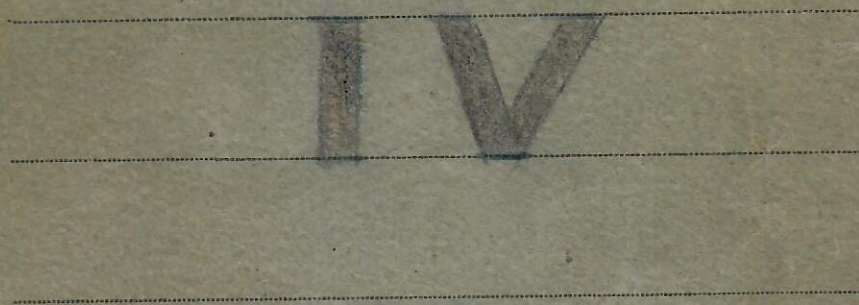

Quaderno di Musica

Continuation of the handwritten musical score, consisting of two staves. The notation continues with eighth and sixteenth notes. A dynamic marking 'mf' is visible below the second staff. The piece ends with a double bar line and repeat dots.

SONNO-DI-FANEIULLA-Valzer C TESTI

x

10

3- OLGA. mazurka. Alfredo Ronatto

X

2

rall.

DA-CAPO AL

4

Farfallino - Valse - Tqueto

Tutti *rallentando*

(1)

(3) FINE

(4) FA

5)

Trio

15

D. B. of Valzer

5

Appassionata - Vater - Pattachini

Introduzione

FIN (3)

Spivati e Shvati - POPKA.

|| fine

Four empty musical staves at the bottom of the page, consisting of four sets of five-line staves.

7

Volontari - Marcia - O. Metra

8

Iride - Polka *Polka*

Introd

Darla Polka
al fine

1103
EXTRA

9

Addio Giovinezza - Maria - 3. Roma soli
Rid. Baratta

Op. 10

ALBA D'AMORE

G. Testi

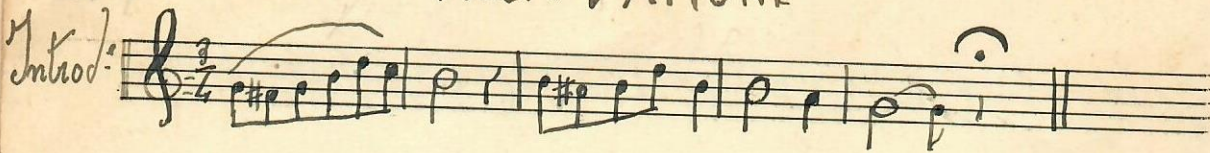
Introd. 

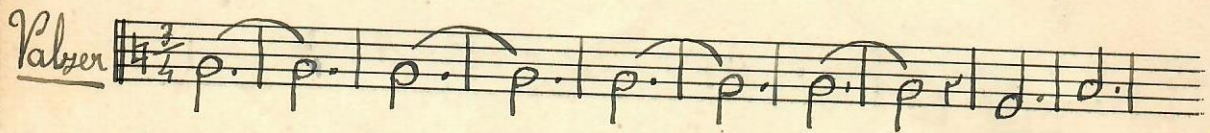
Valzer 

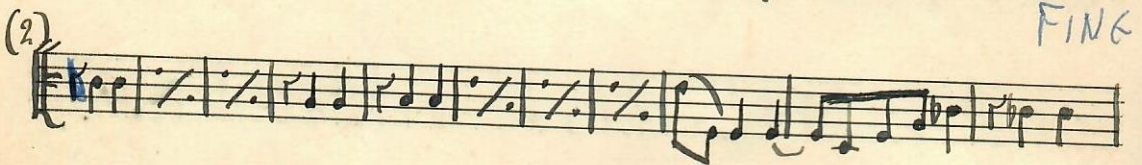

(2) 

FINE

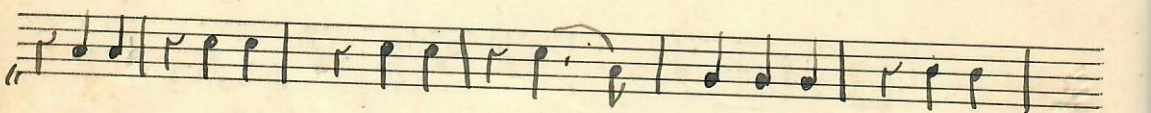
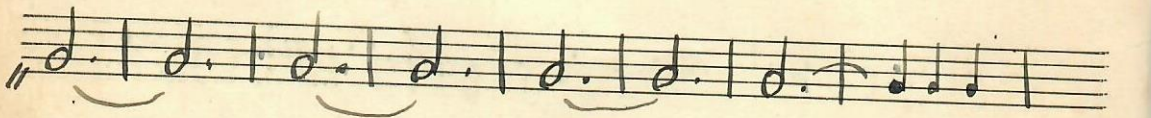
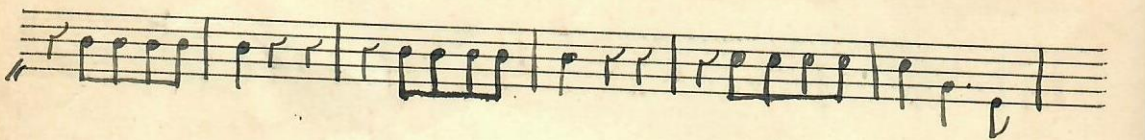
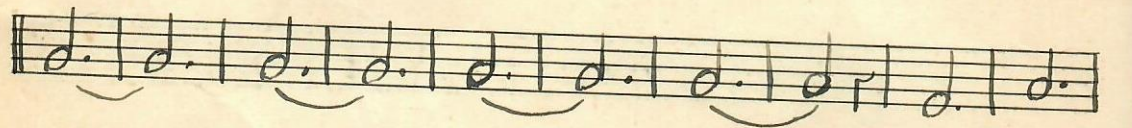
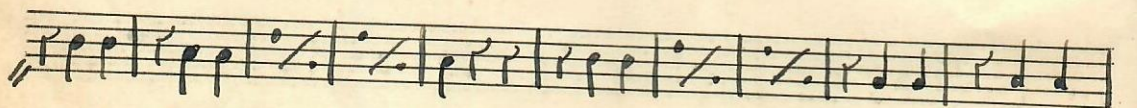

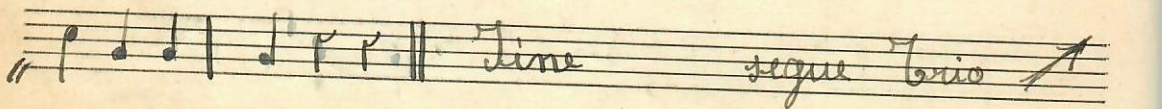
 Fine segue Trio ↗

(4)

D. G. al. Valse

11

BATTAGLIERO - Valse. Pizzini

Introd. *mf*

Vcllo

Empty staves at the bottom of the page.

(8)

TRIO

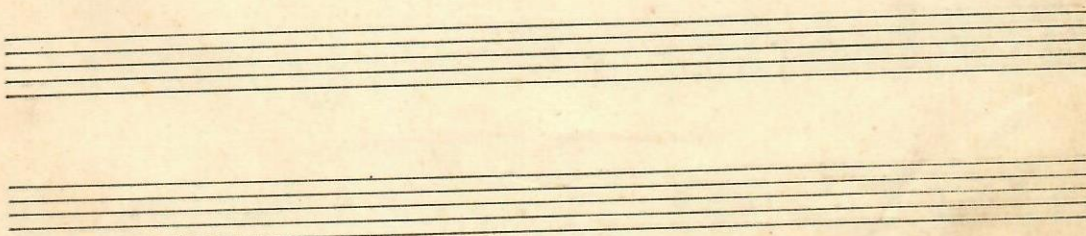
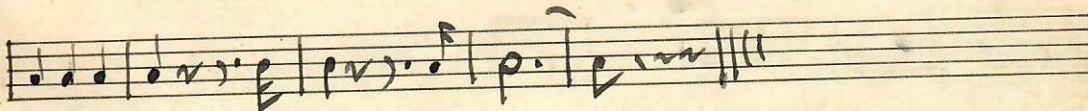
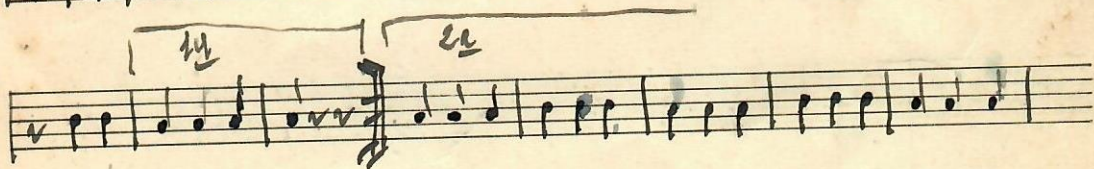
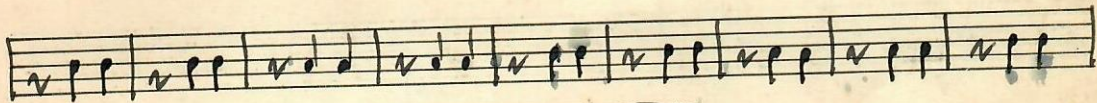
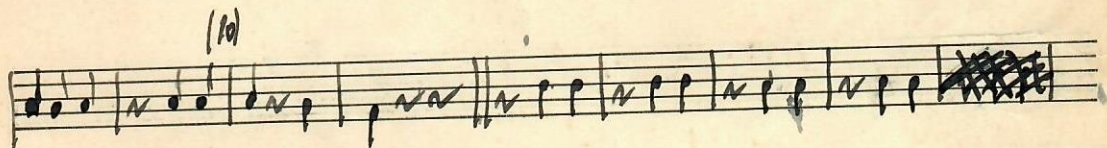
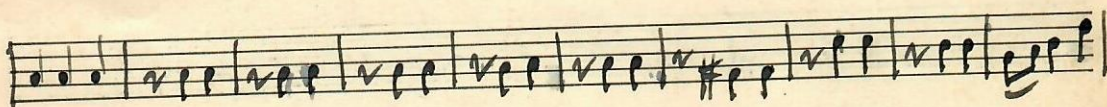
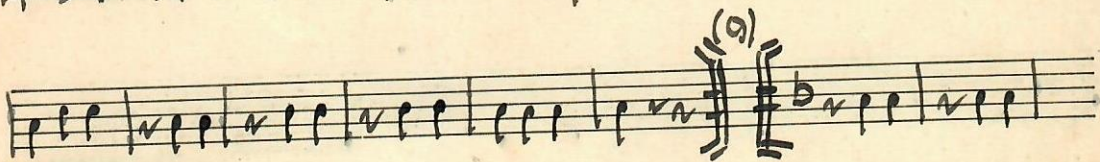
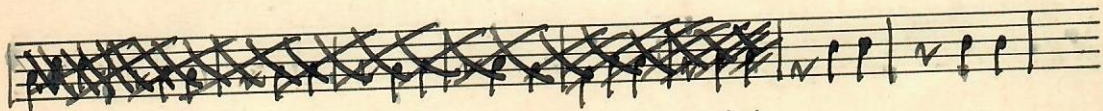
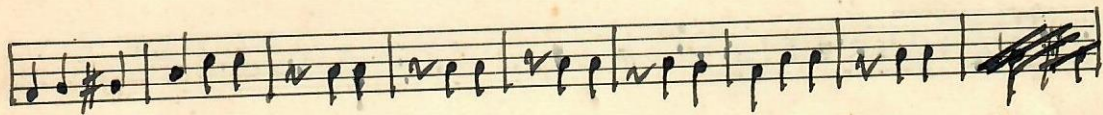
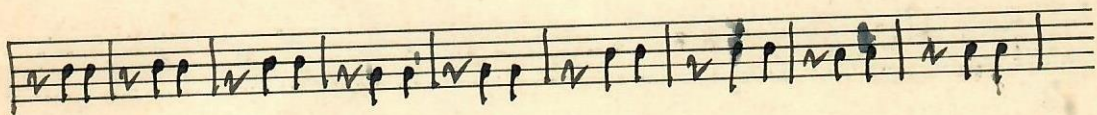
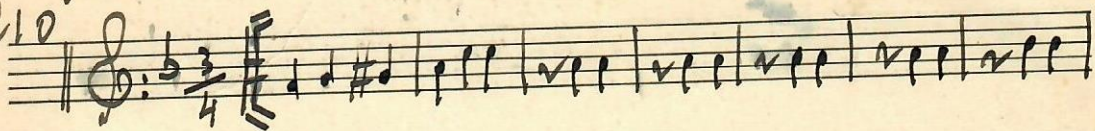

IL PETTIROSSO - POLKA

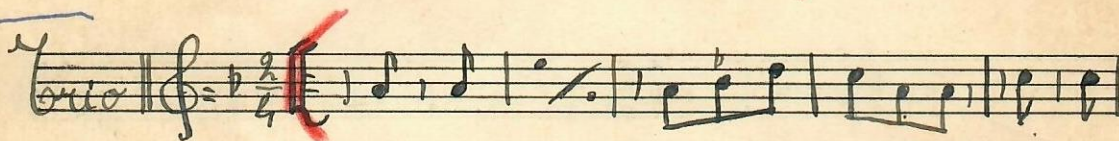
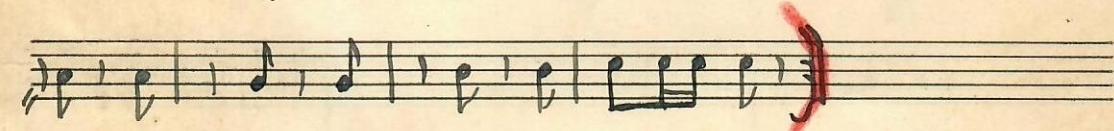
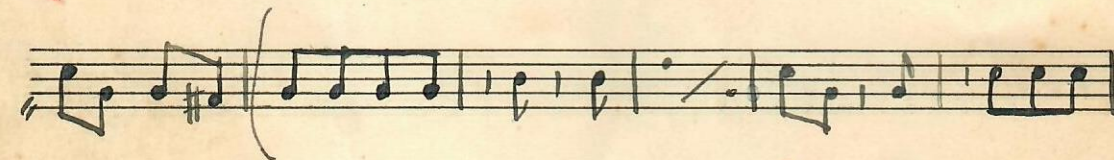
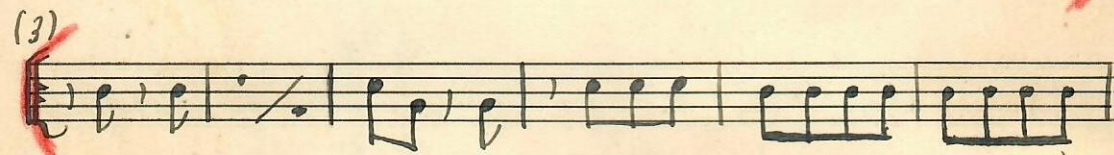
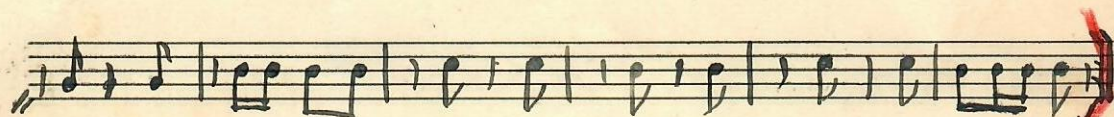

DEFILIR - MARCIA - A - Bonarwhi.

(1)

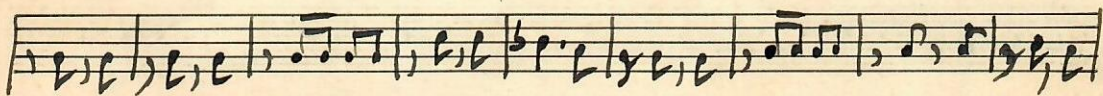
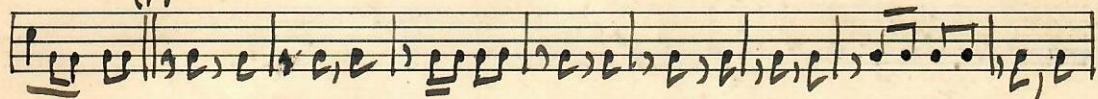

(3)

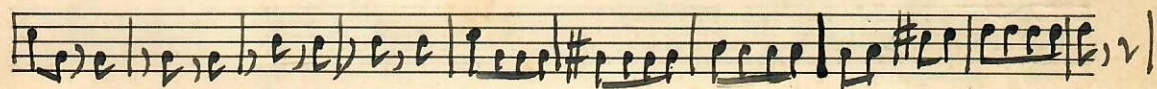

(4)

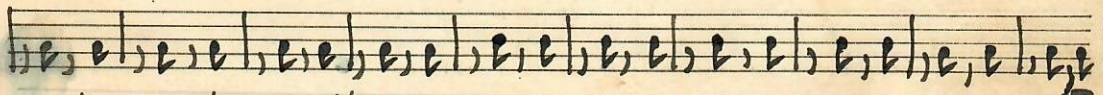
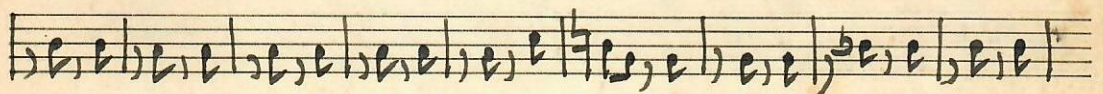
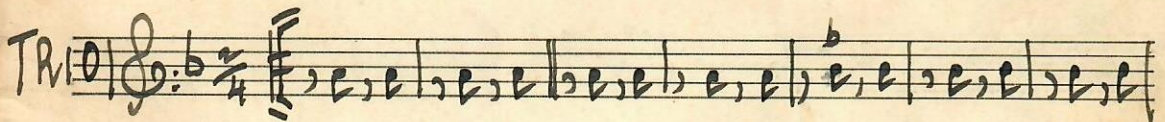
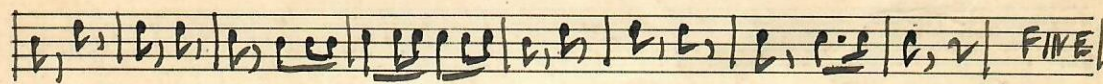
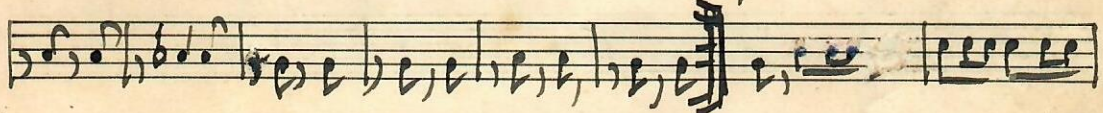

D. C. TUTTO

LASCIA MI - MAZURKA

Introduzione

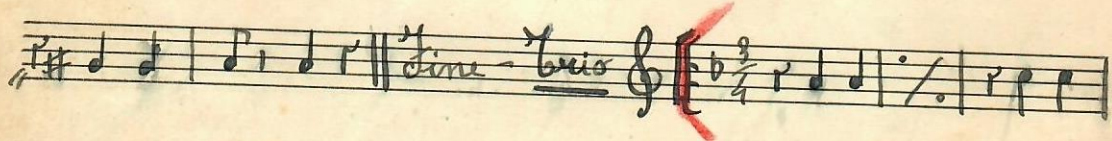
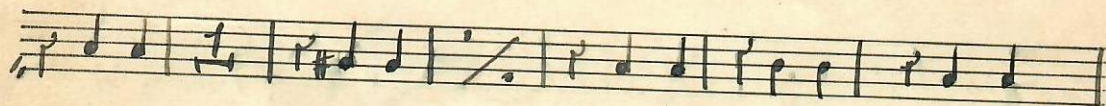
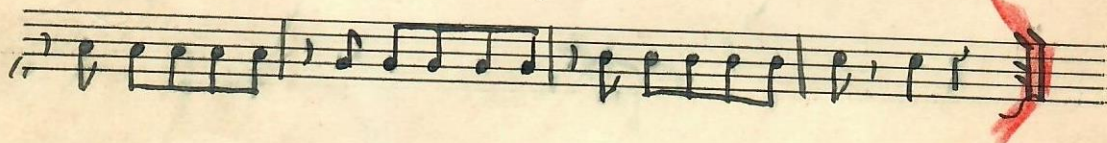
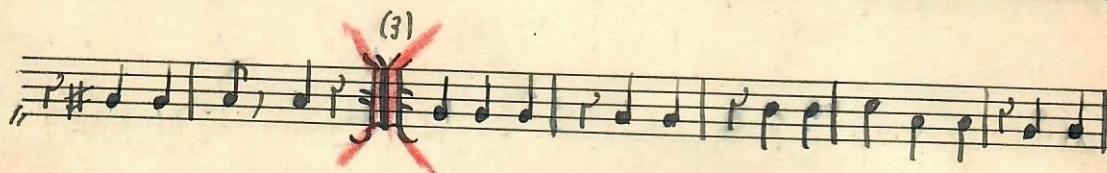
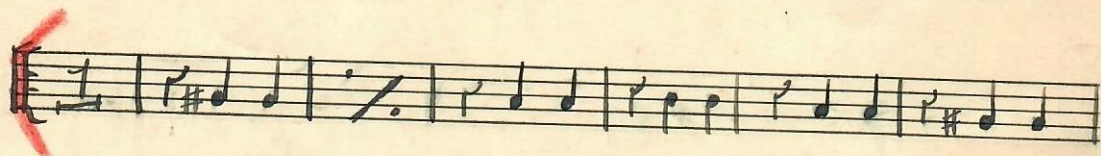
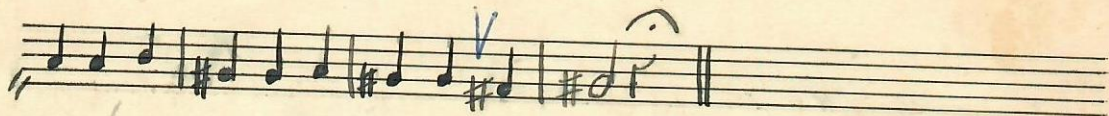
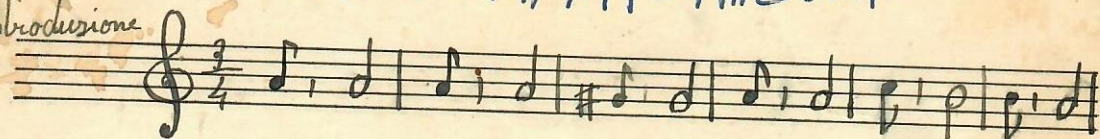

DEFILIR -
- MARINA -

Rovno Granata

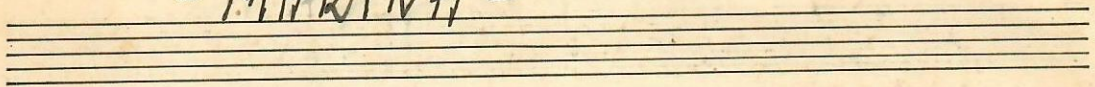

1105

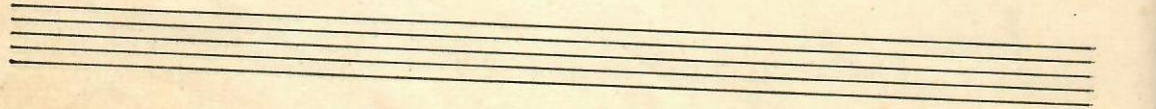
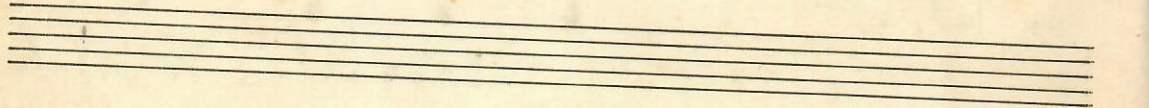
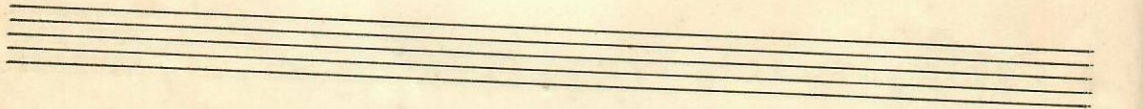
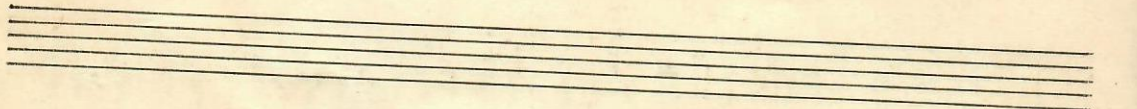
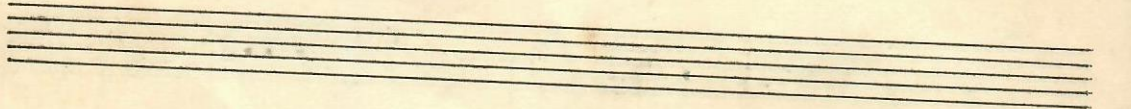
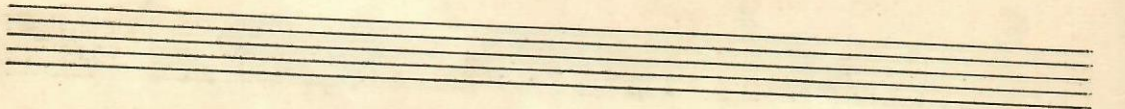
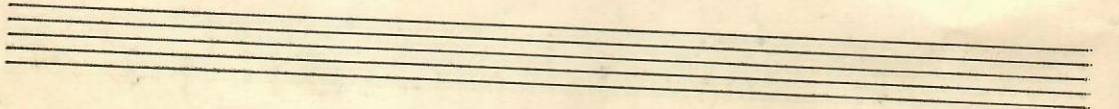
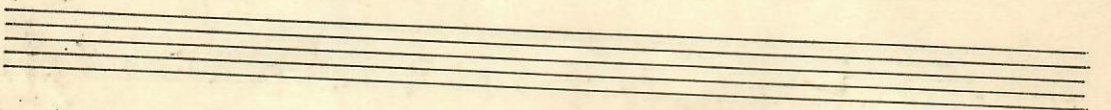
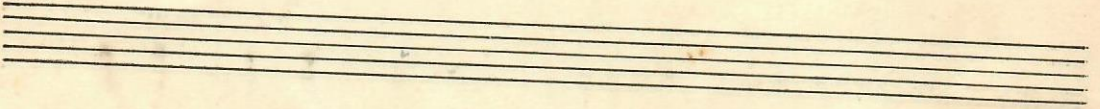
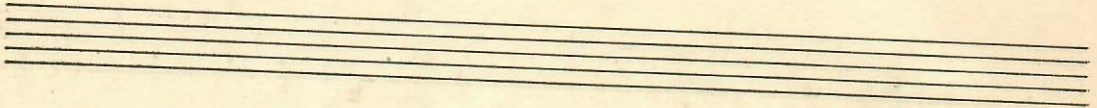

COLONEL - BOGEY -

CELEBRE MAZURKA di MIGLAVACCA. A.

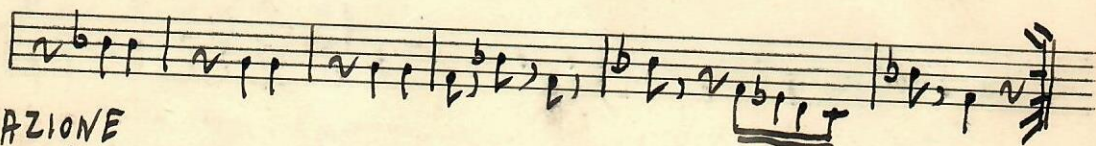
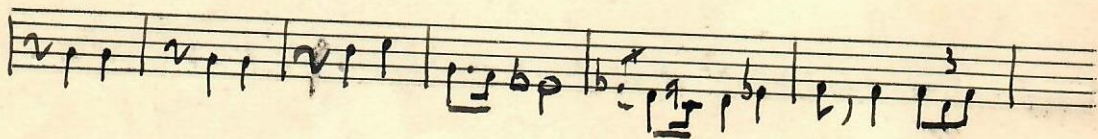

I VARIAZIONE

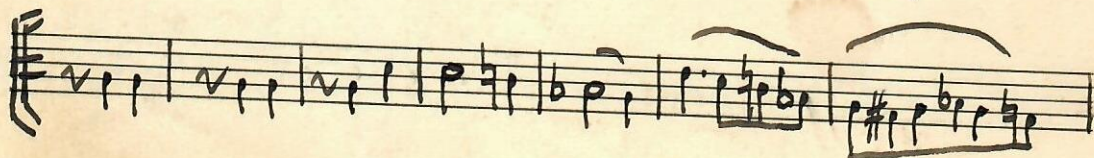
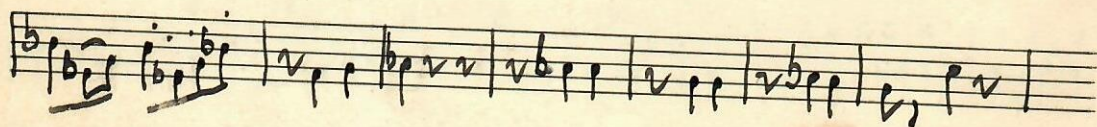
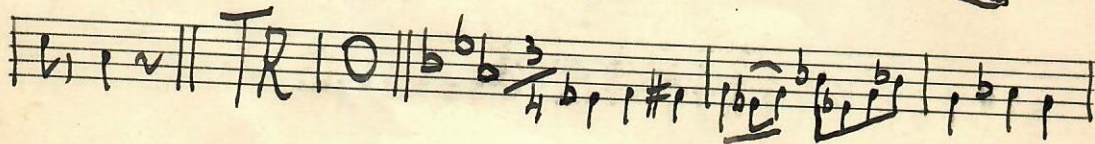
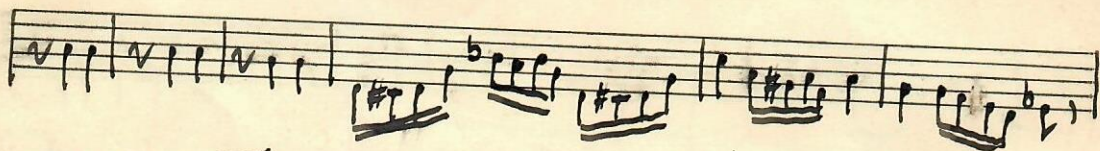
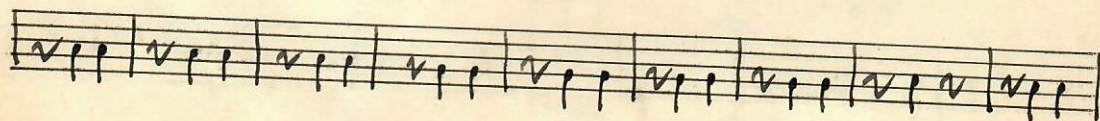
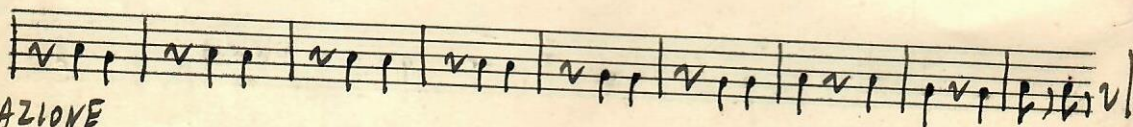
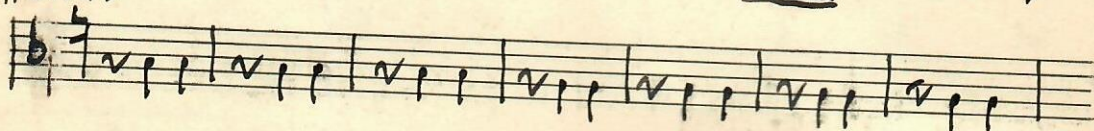

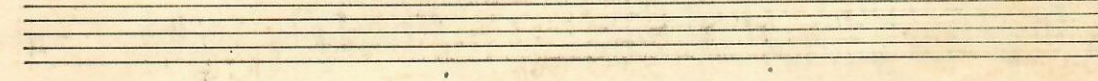
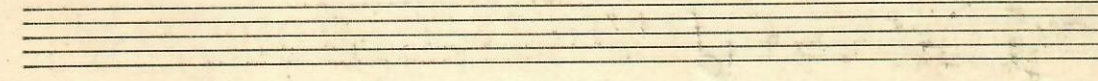
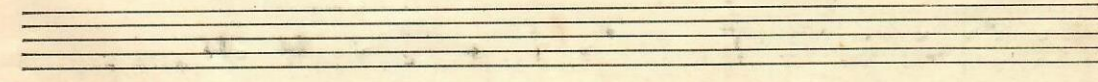
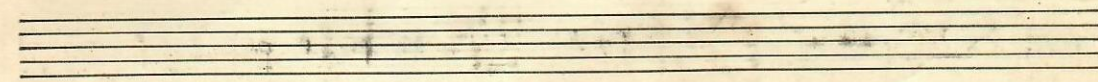
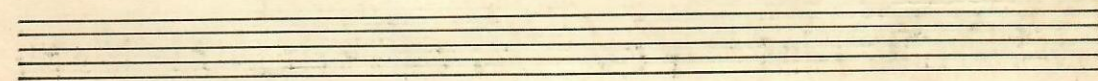
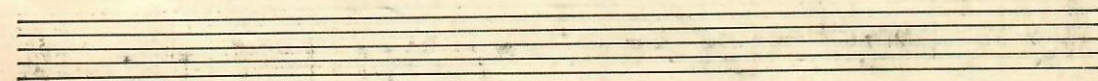
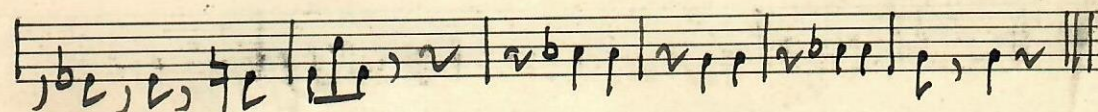
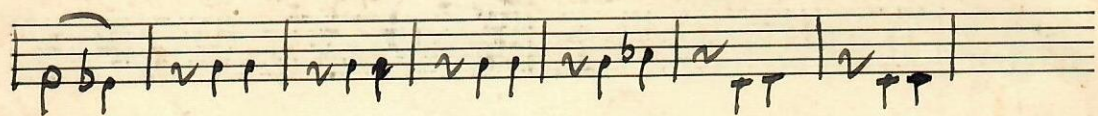

CARZONI-VARIE

PIEMONTESENA-VALZER

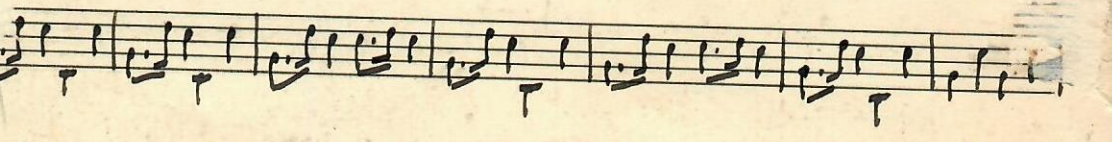
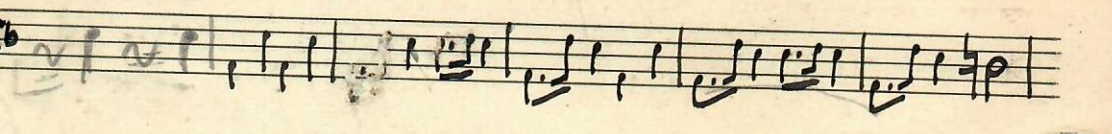
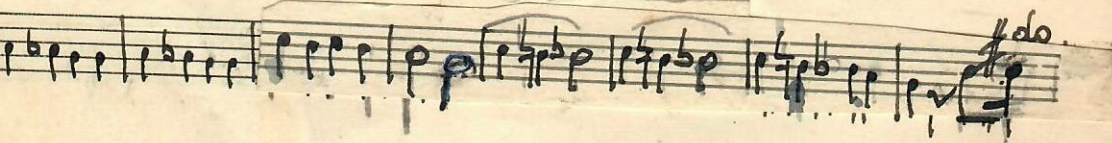
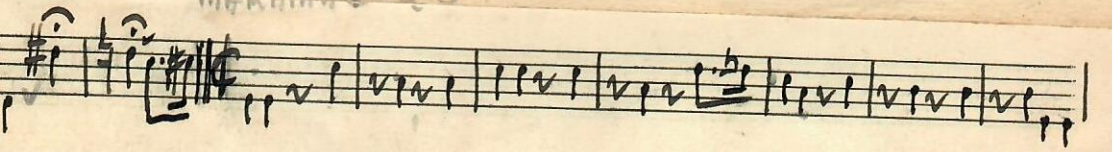
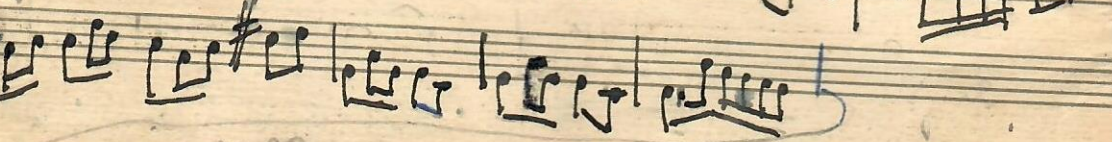
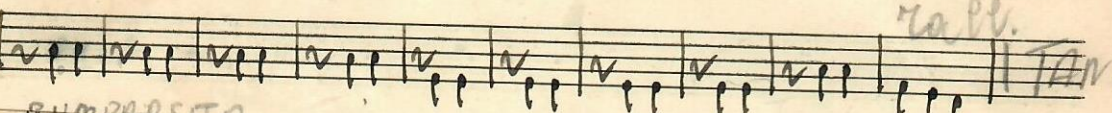
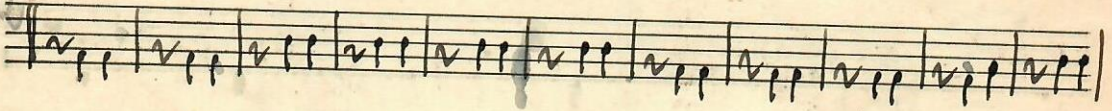

Intre

VALZER

TAMP

colla carrettella

coll.

TANGO

MARRONAO

do

li coll.

Mall. VALZER - LA TORRE DI PISA

POLKA - IMPROVISO DI ALDO ROVANDI

Empty musical staff 10.

Empty musical staff 11.

