

# Quaderno di Musica

101

1

# MADAMA-LAMPO - Quinto

+

3 0 SOGNO-DI-FANCIULLA-VALZER- E TESTI

3

OLGA - MAZURKA - A. B.

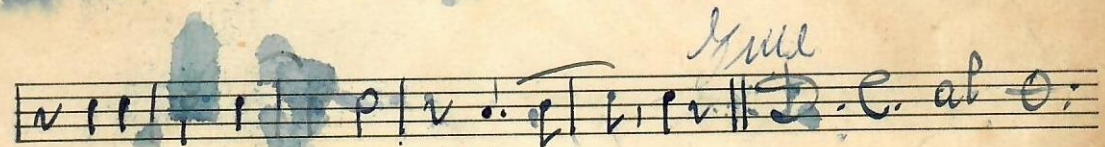
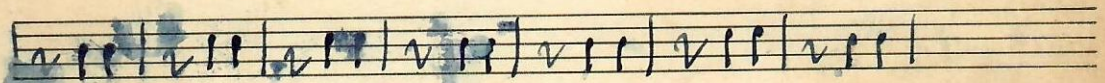
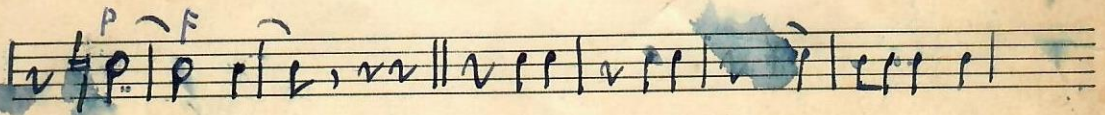
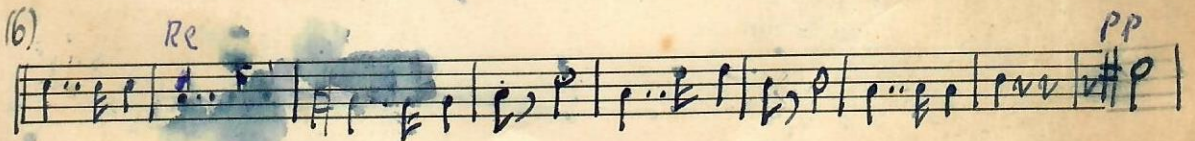
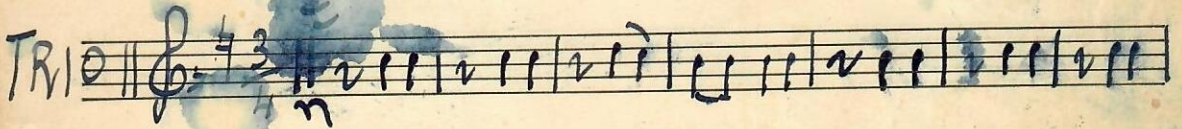
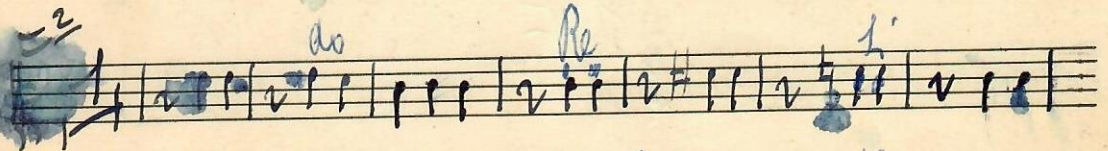
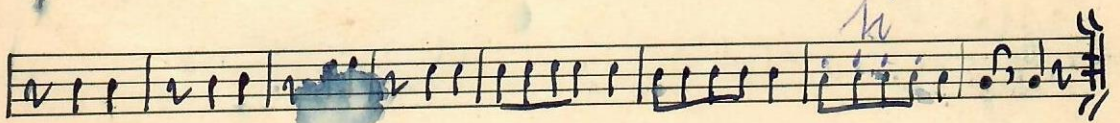
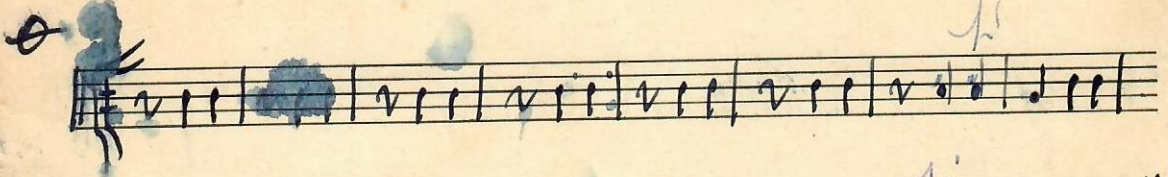

4 Farfallina - Valzer - Terceto

*col*

(3) FINE

la fa# si

col basso

trio

dolo

Valzer

5

Alla Viennese - Takt - Pataccini

# Smiziti e Spratzi - Polka

m

Four empty musical staves at the bottom of the page.

7

Robutari - Marcia - Q. metra

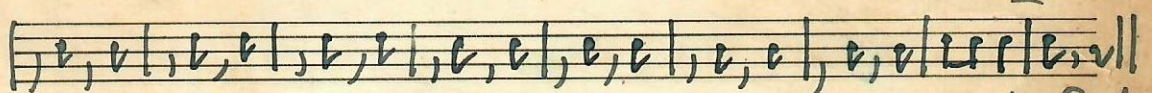
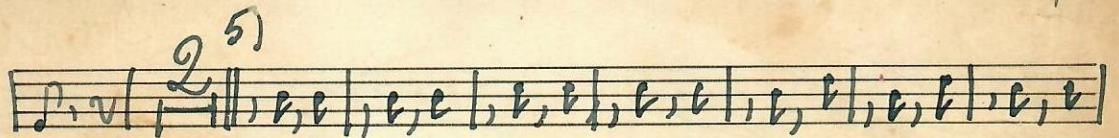
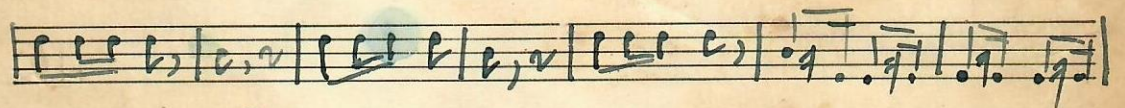
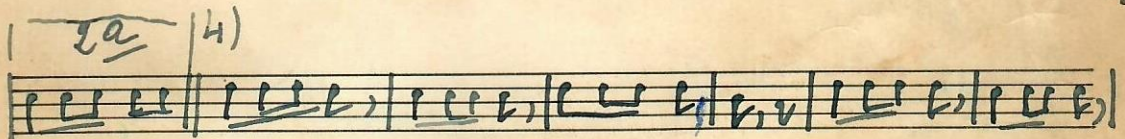
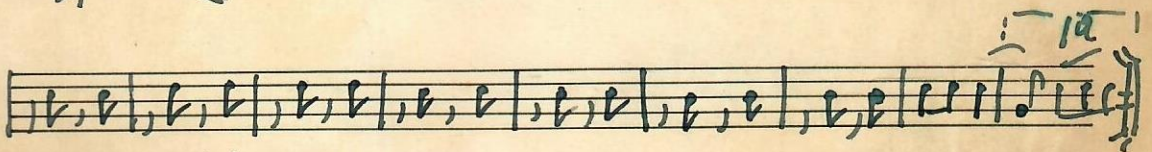
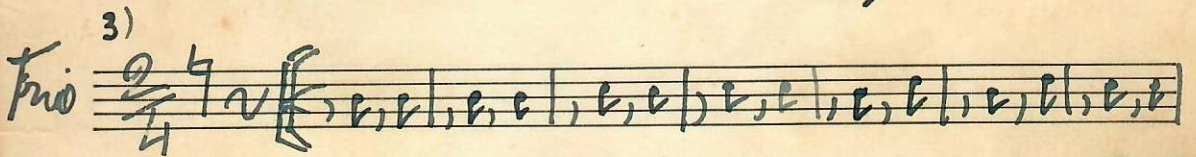
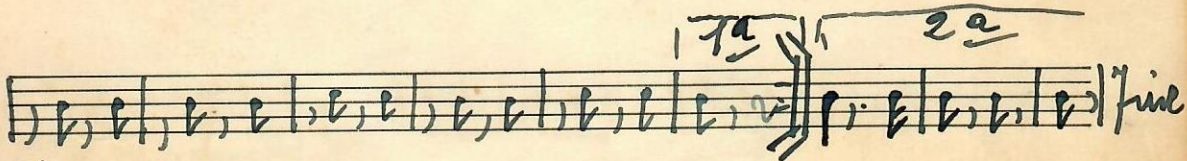
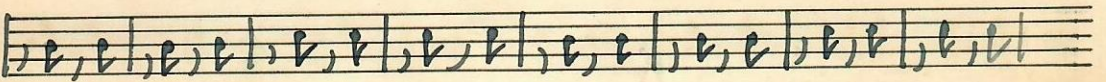
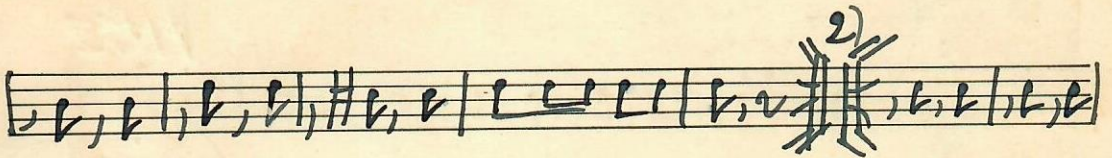
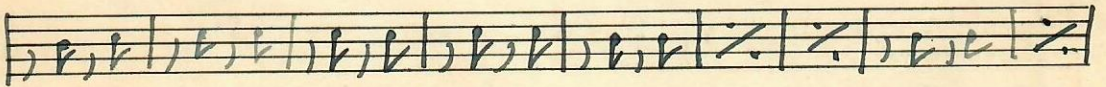
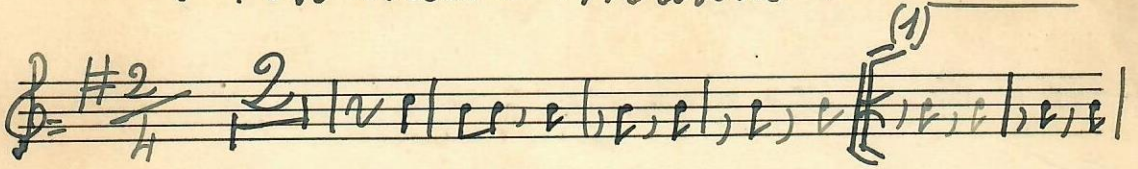

D. Bako

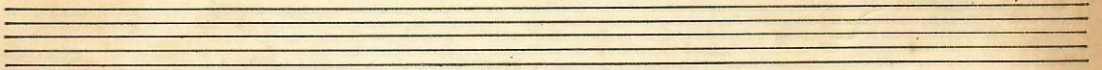

+

Juice - Polka

C. TESTI

Intro  $\frac{2}{4}$   $\#2$

Polka  $\frac{2}{4}$   $\#2$

TRIO  $\frac{2}{4}$   $\#2$

Dalla Polka al FINE

III / I

Adagio Giovinetti - Marcia - Romagna  
Bartoloni

(4)

(#) 10

ALBA D'AMORE - Valzer, C. TESTI

Introd. *Andante*  $\frac{3}{4}$  *rall.*

Valzer

(2)

FINE

Battagliero - Valzer - Pattacini

Introdine

♩: # 3/4 *rallu - - -*

Valzer (2)

# 3/4

(5)

TR 10 (8)

(9)

(10)

JP PETTIROSSO-POLKA- R. B.

TRIO

S. C. Tutto

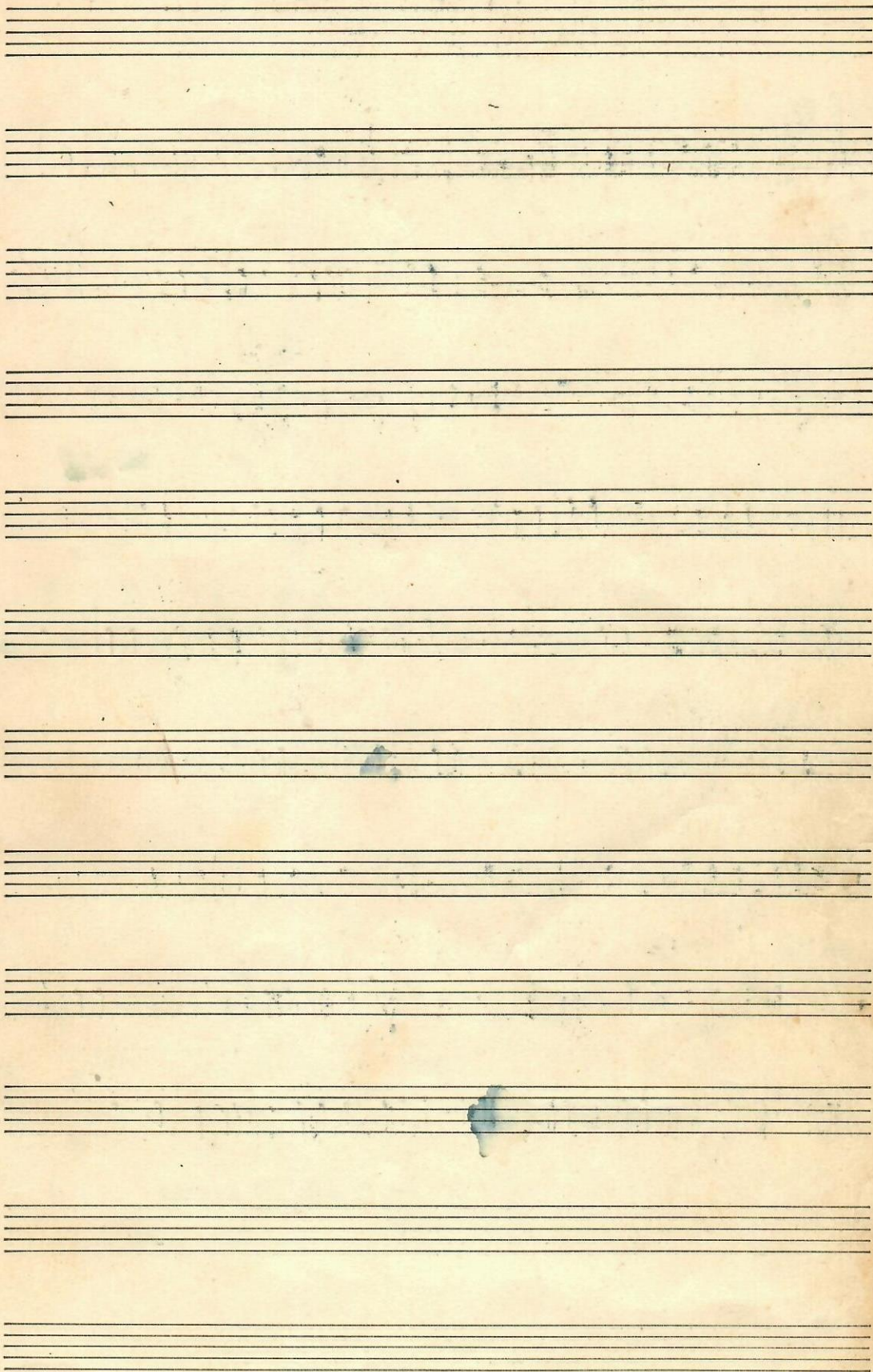

MARINA - Rocco Granato

16

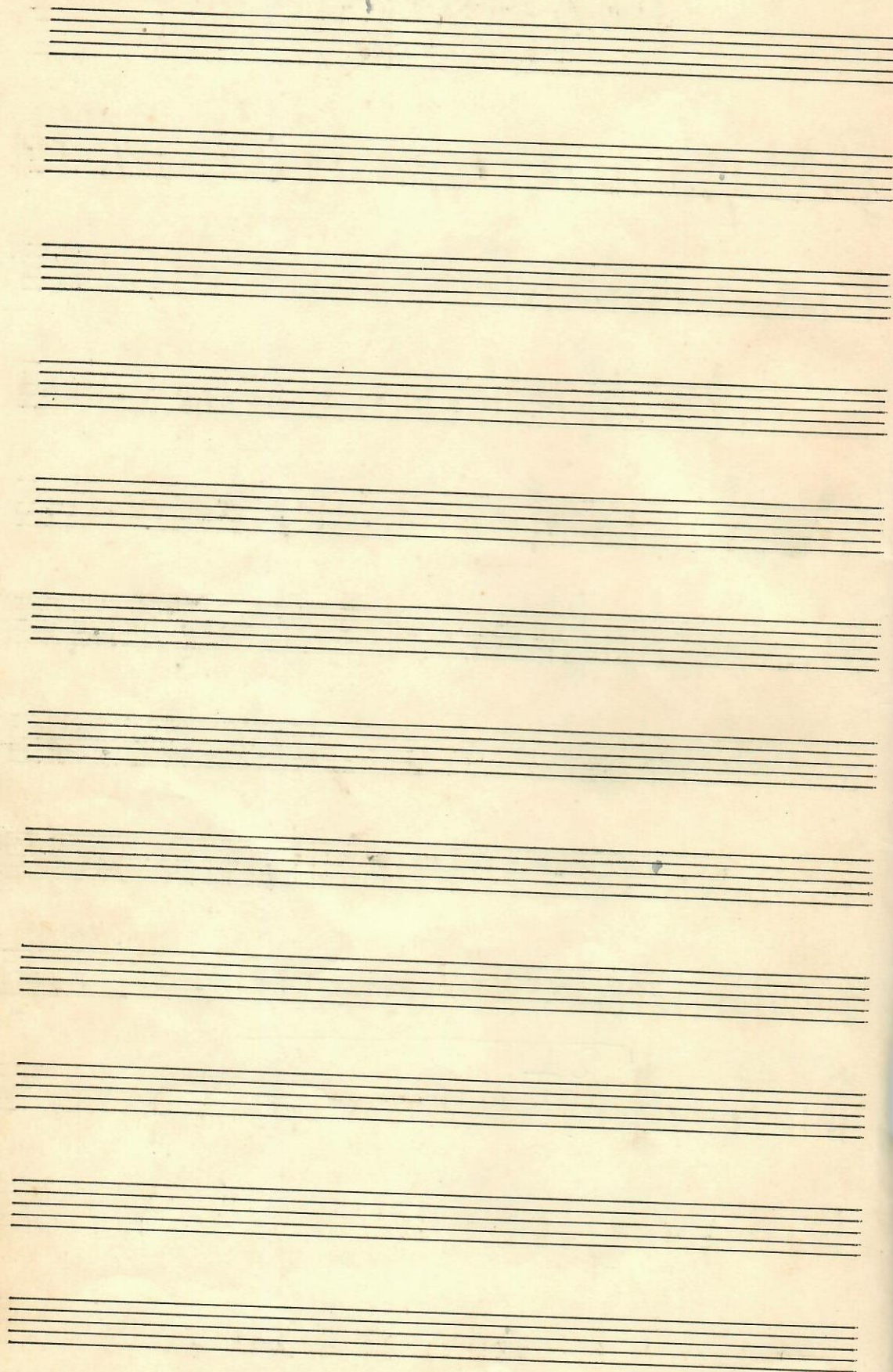

COLONEL - BOEVE.

Alfred

CELEBRE-MAZURKA - MIGLIARACCA. P.

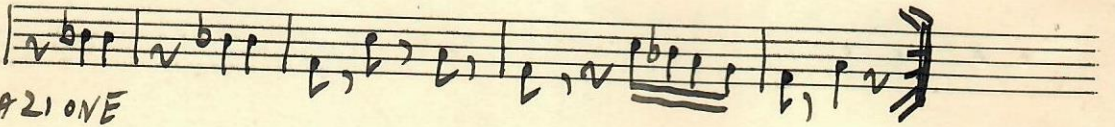
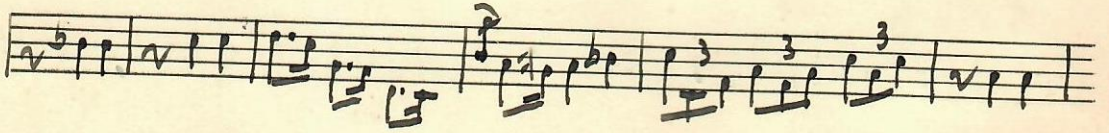
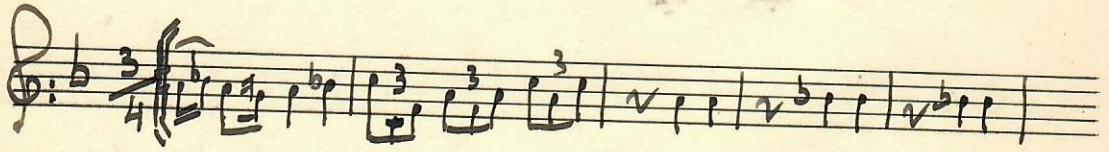

I VARIAZIONE

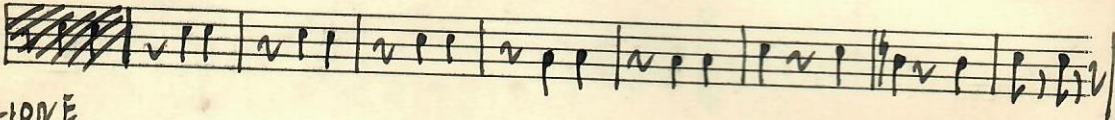
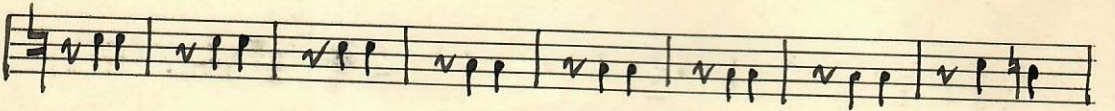

II VARIAZIONE

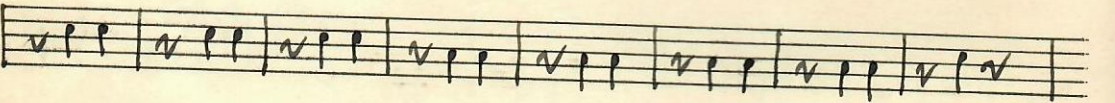

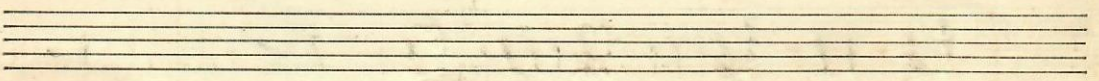
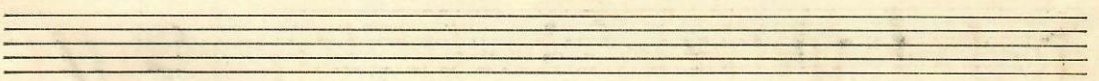
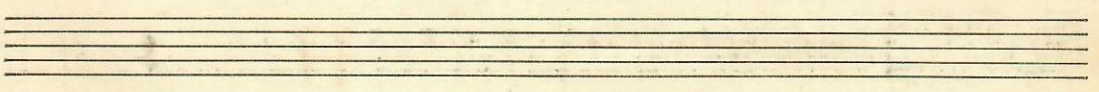
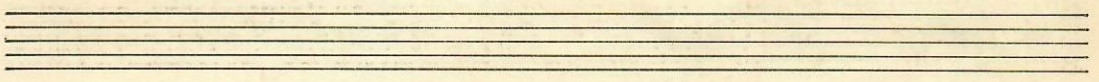
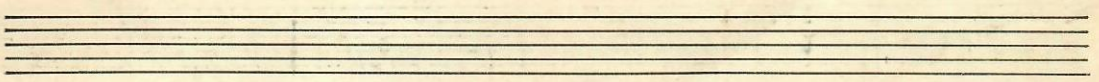
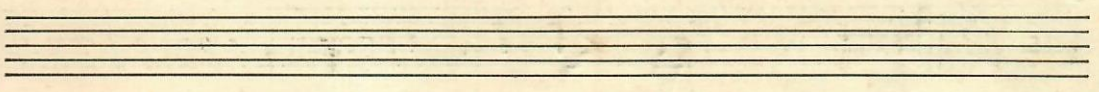
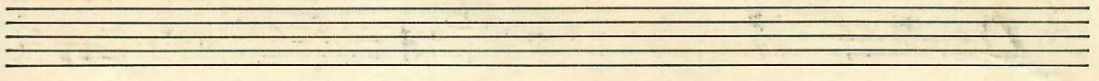
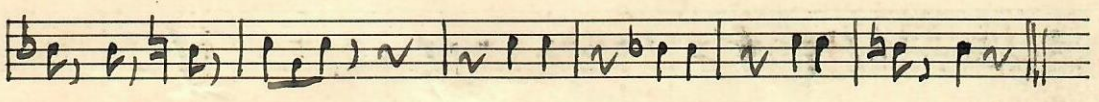
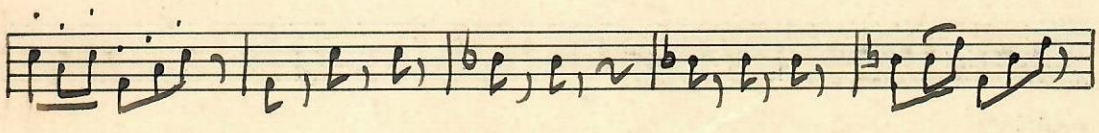
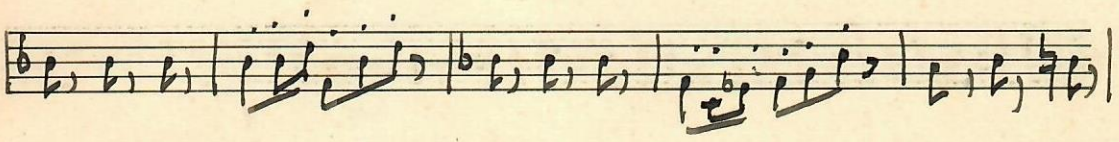
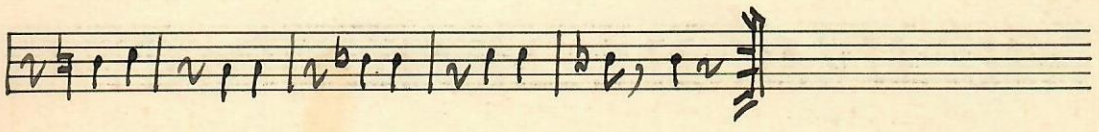
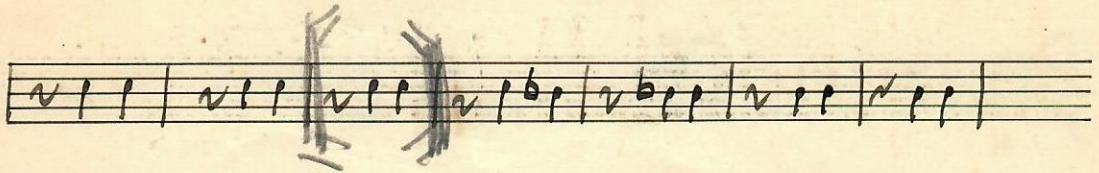

CANZONI - VARIE  
Piem. T. ... VALZER

Introd.

Valzer

TANGO  
CUMPARSITA

MARAMBO

A. TEMPO

Sulla  
caratteristica

Handwritten text: "La tour de Pise"

POLKA IMPROVISO DI ALDROVANDI

Four empty musical staves at the bottom of the page.

