

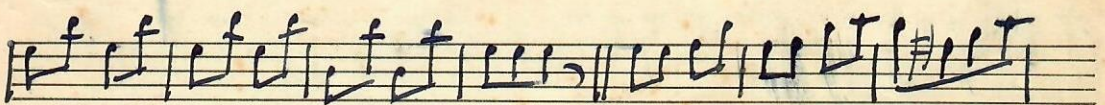

Quaderno di Musica

VI

1 MADAMA-LAMPO - *Quinto*

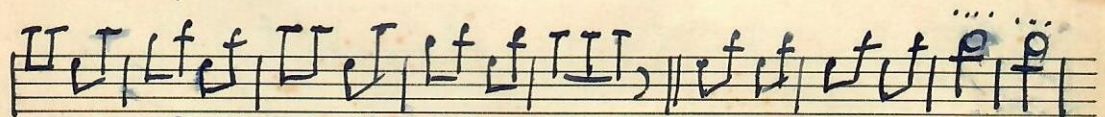
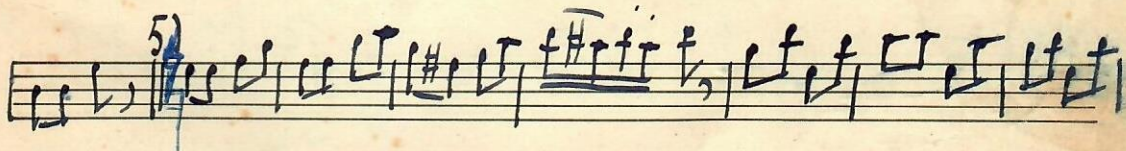
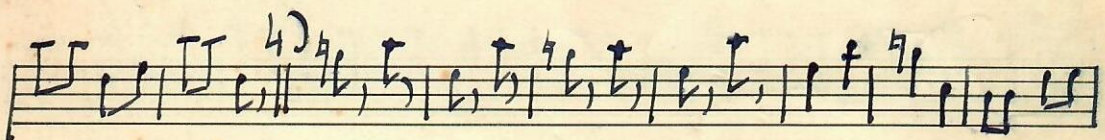
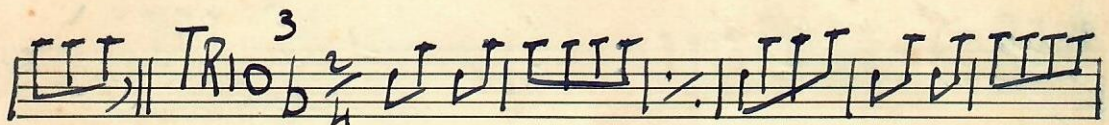
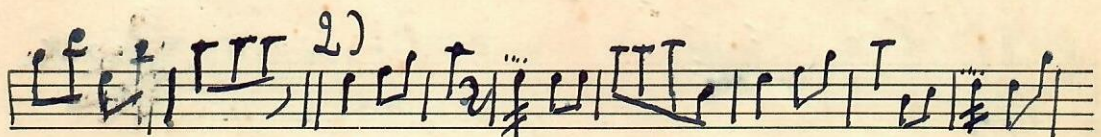
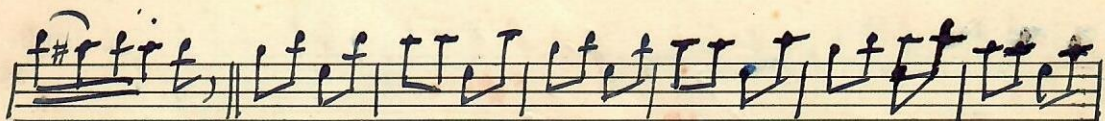
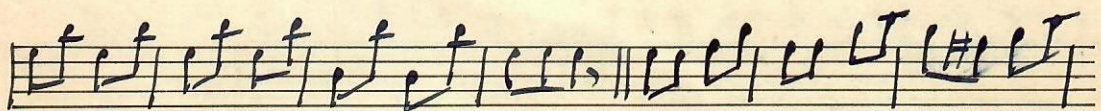

CODA

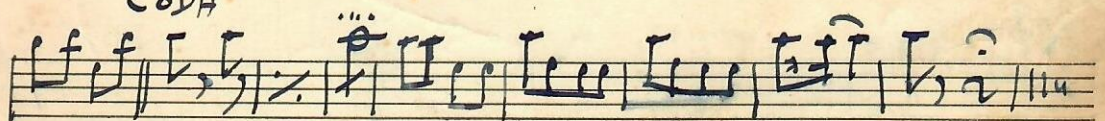

230

2

SOGNO DI FANCIULLA - Valzer - C. Terzi

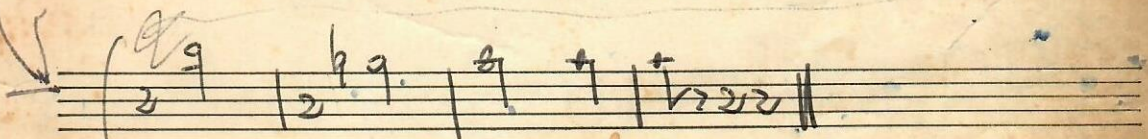
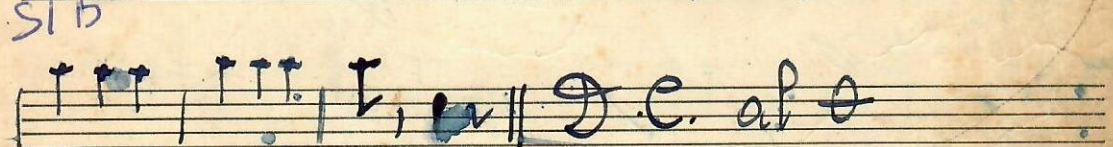
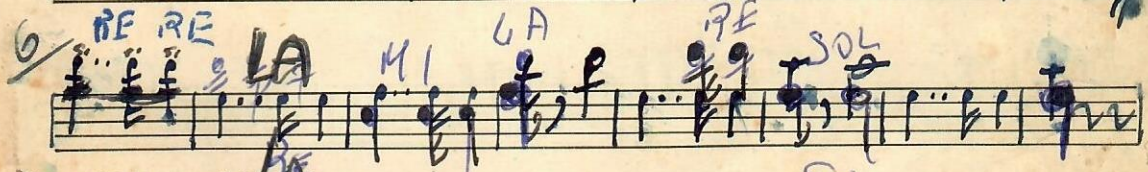
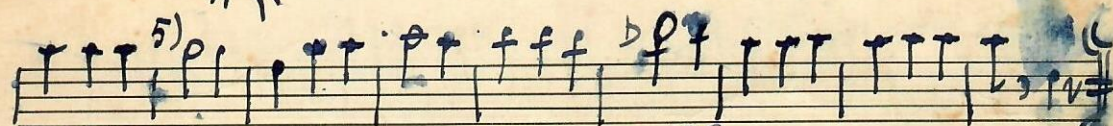
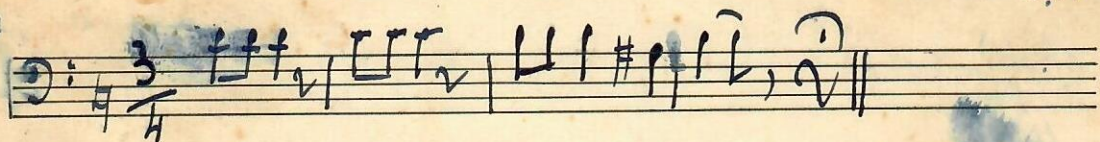

4

Farfalino - Valse - Ignoto

2

5

Allegro Viennese - Valzer - Pattacini

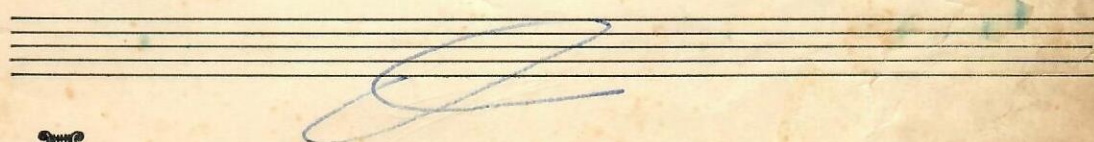

Spritzli e Spratzli - Polka.

2

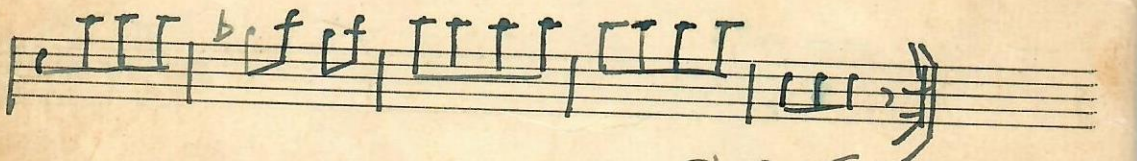
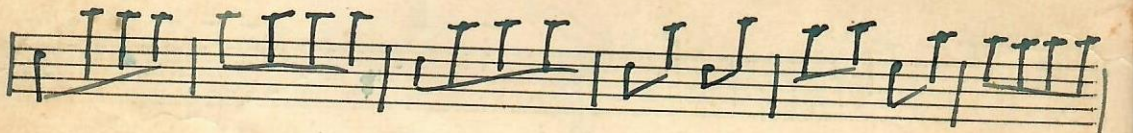
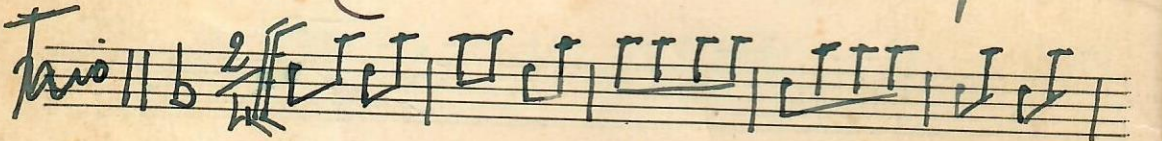
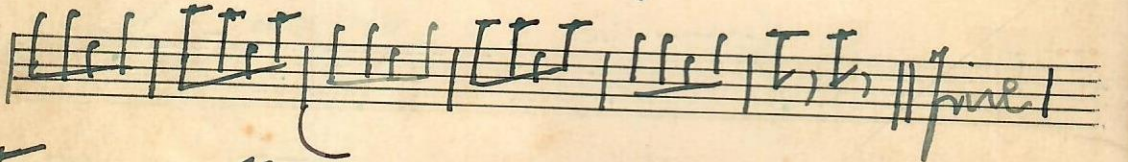
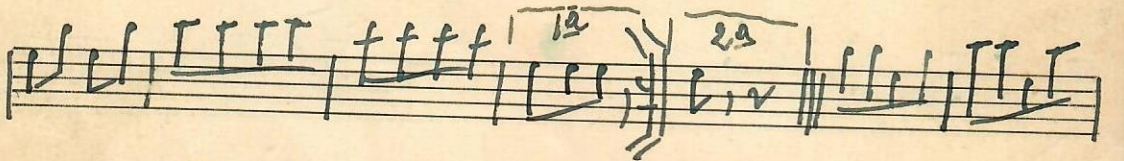
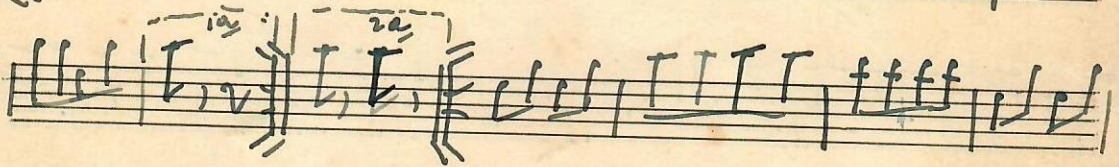
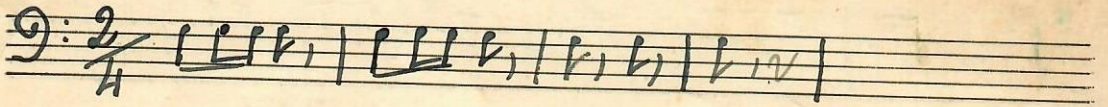

D. B. Tutto

Handwritten scribbles

Handwritten scribbles

7^o Volontari - Marcia - 0. Metra - (1)

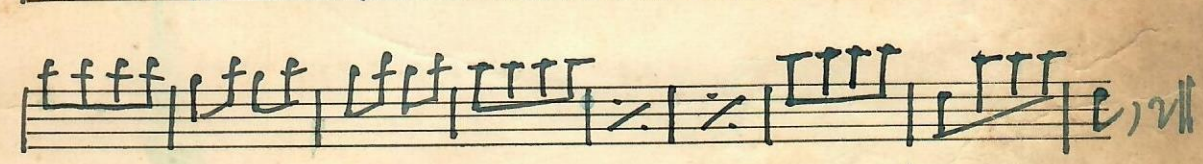
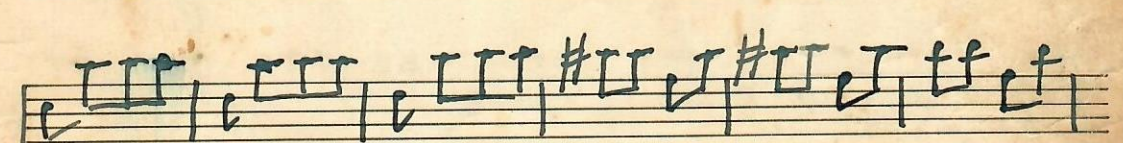
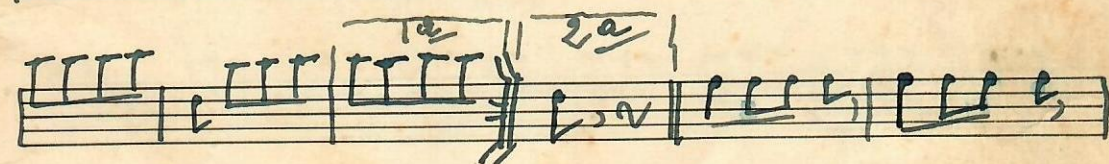
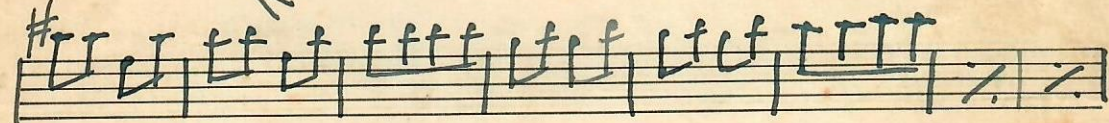
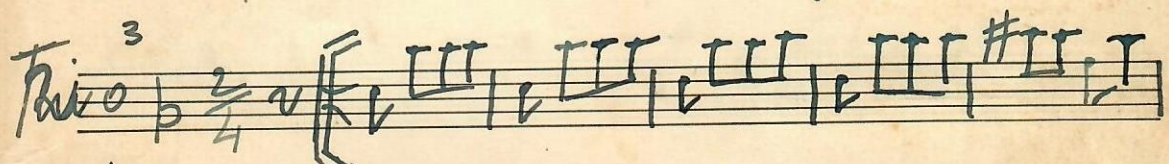
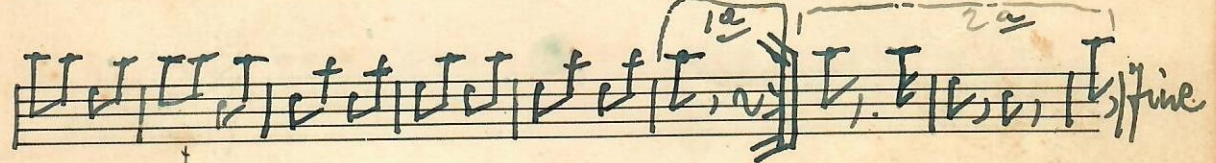
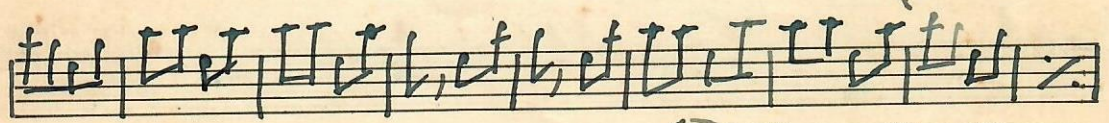

D. Capo 2

8

3

IRIDE. POLKA

~~POLKA~~

C. TESTI

Int.

Dalla Polka al FINE.

DAL 8. AL FINE

9 Adagio Gio: Maria - Marchi Romanay vol. Beethoven

FINE D.C. tutto

ALBA D'AMORE - VALZER - e. TESTI

Andante. =

Intro 3/4 

rall.

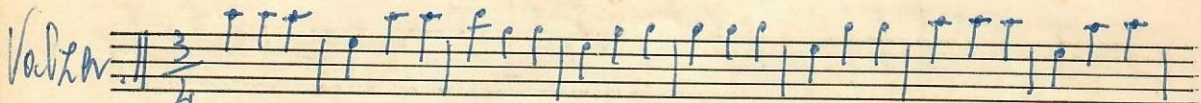
Valzer 3/4 

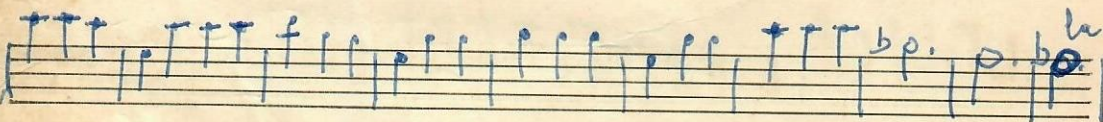
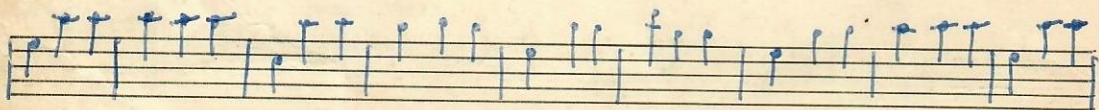
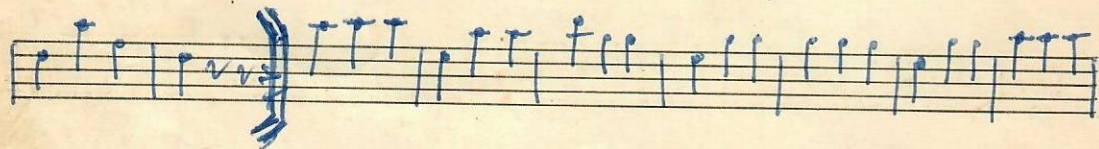
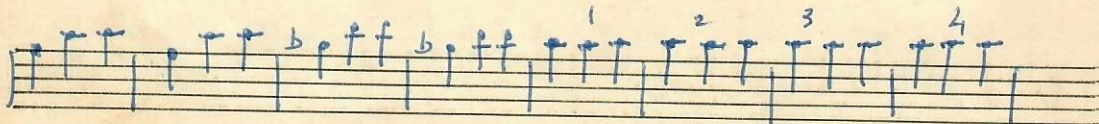
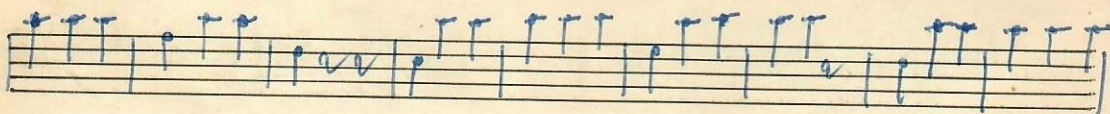
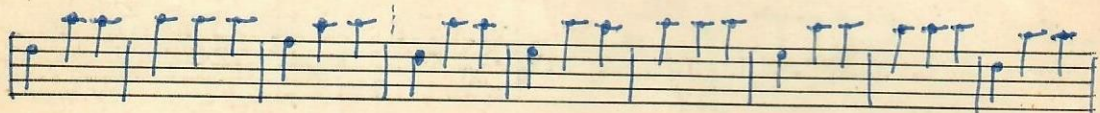
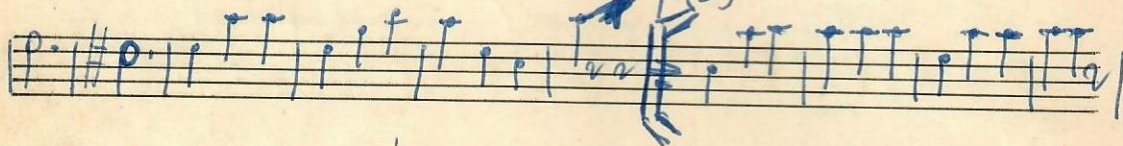
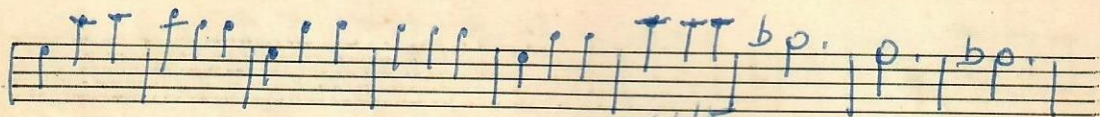
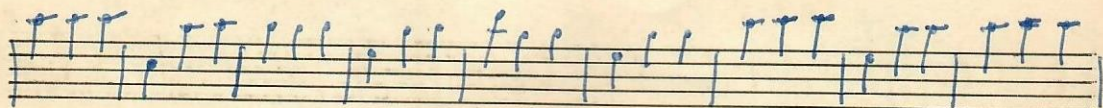

TR 10 (1)

(5)

D. G. Al
Vol. 2

Battagliero - Valzer Patrocini

Introduzione

rall.

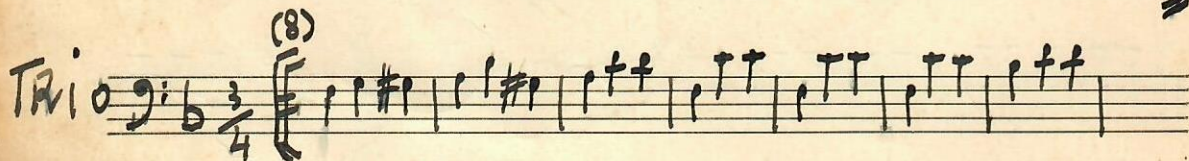
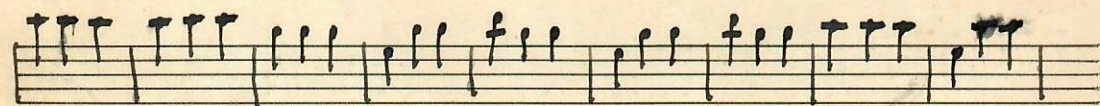
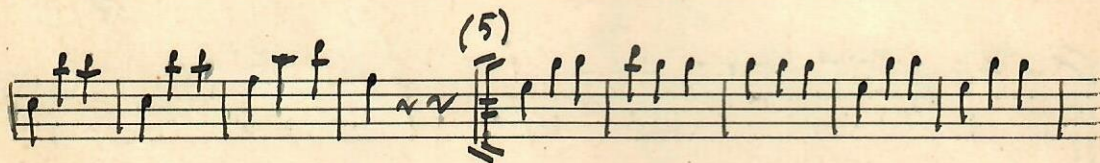
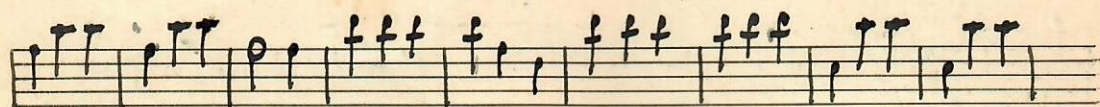
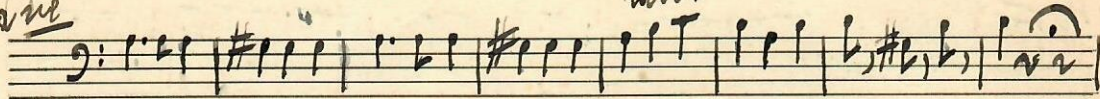

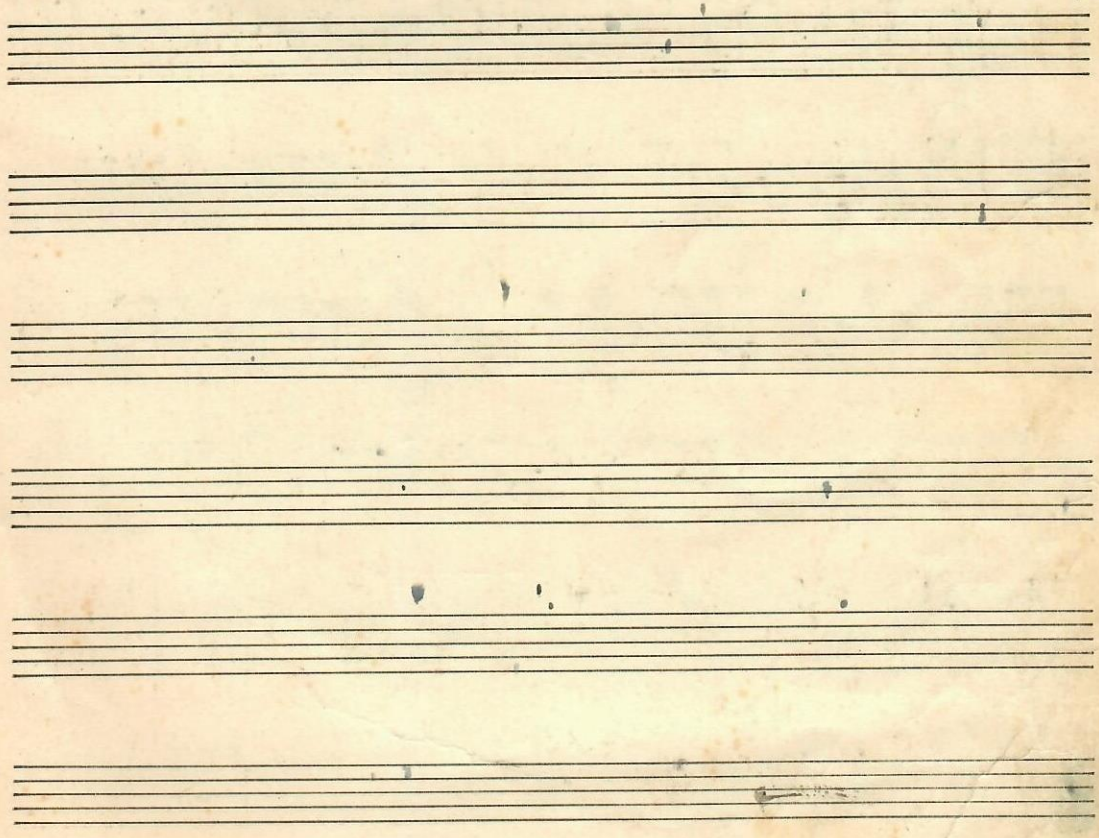
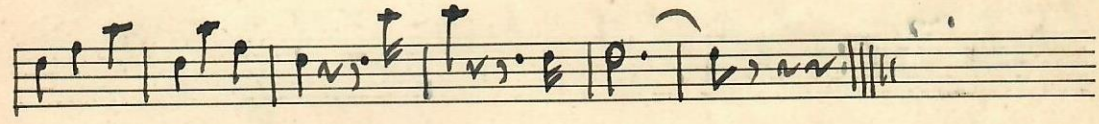
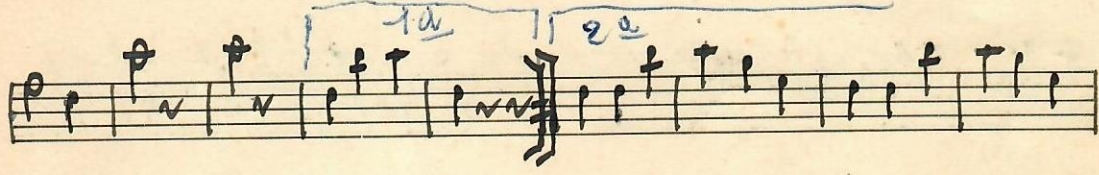
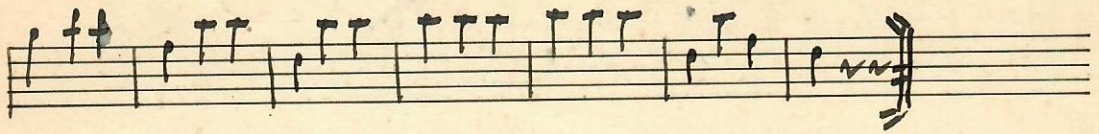

OP. PETTIROSSO - POLKA. A. B.

2

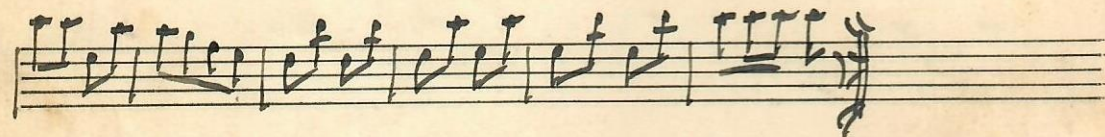
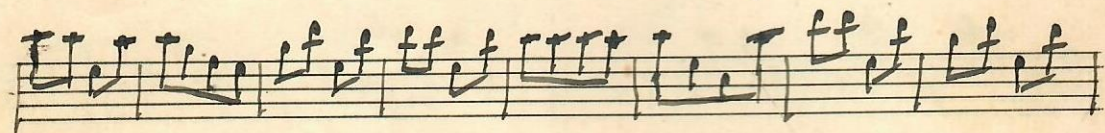
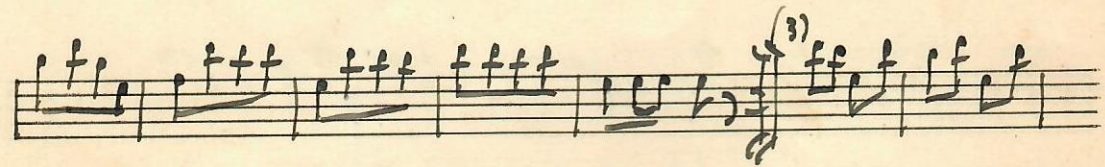
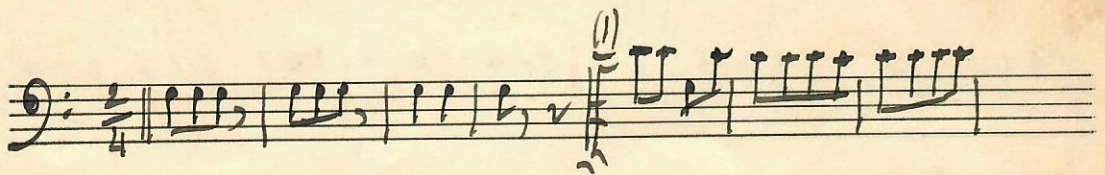

TRIO

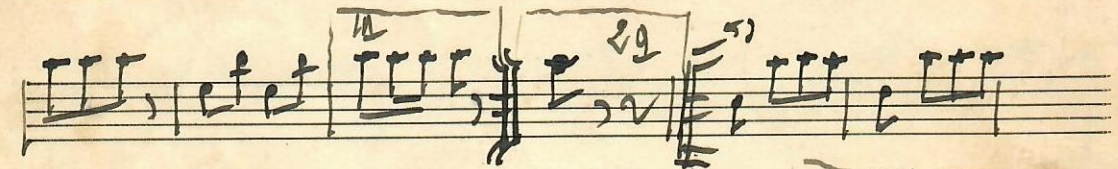
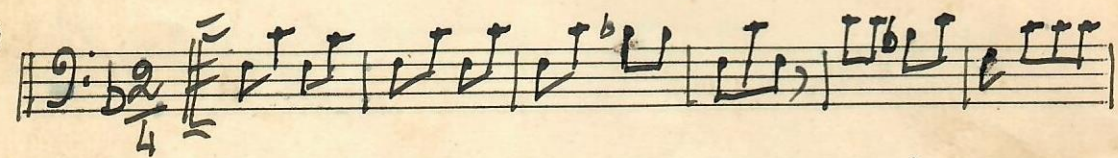

Ad. Tutto

13 3

Defilia - MARCIA - A. Bonachi
Nid. Bonachi

9:2

4

(1)

(3)

(b)

fine

TR 10

b. e. Tutto

LASCIA MI - MAZURKA - A.B.

250

Just me

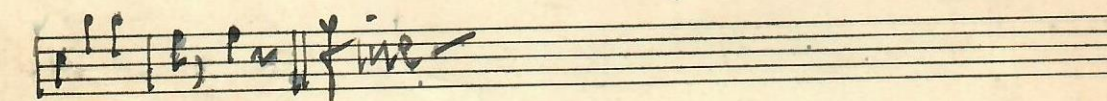
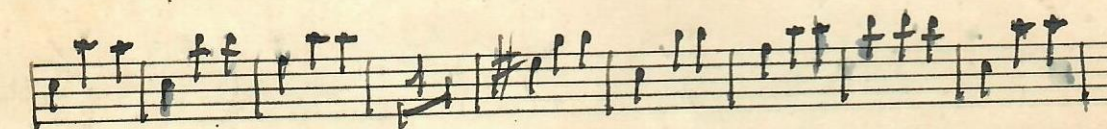
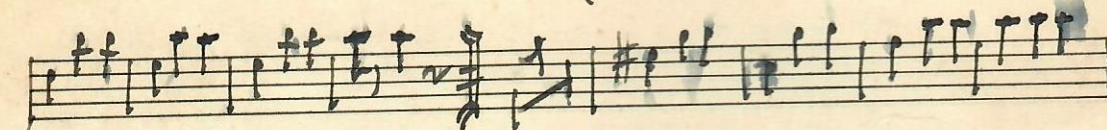
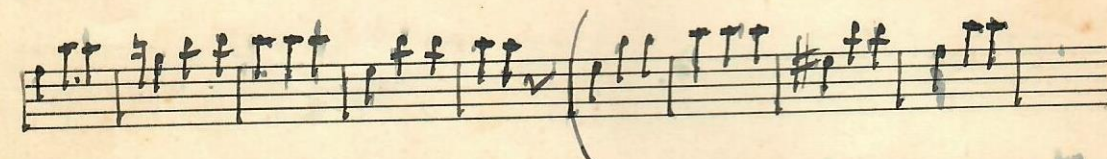
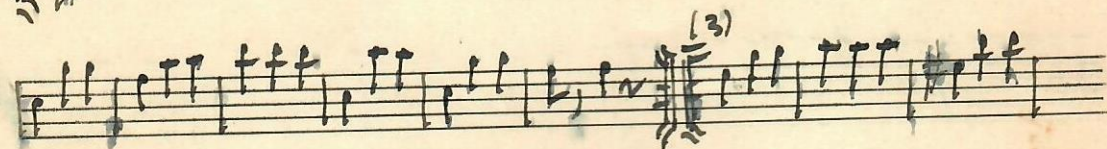
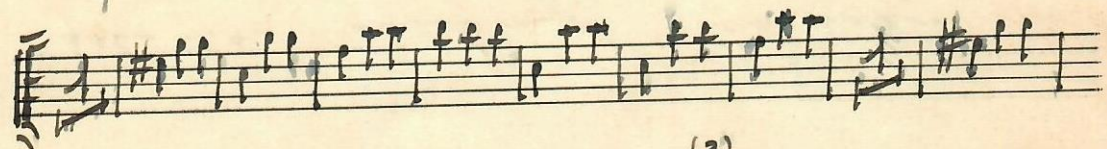
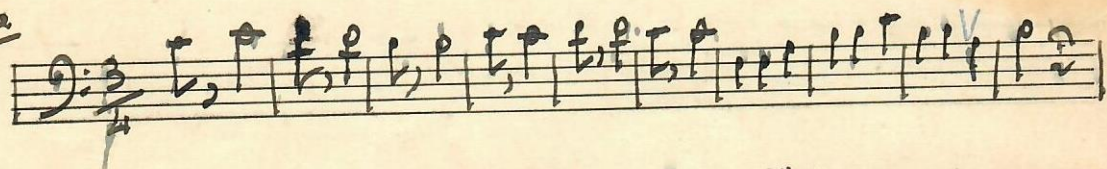

TRIO

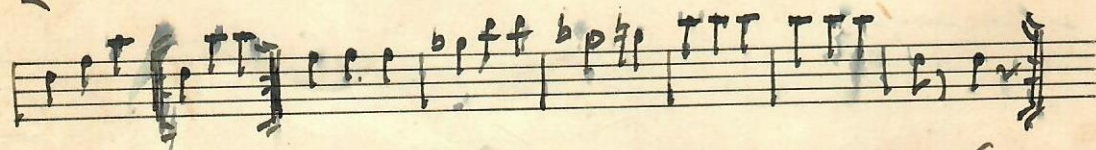
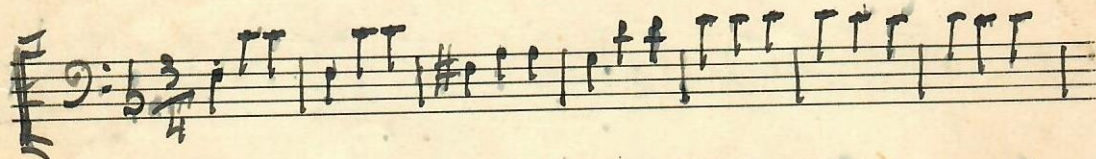

S.R. PER MAZURKA

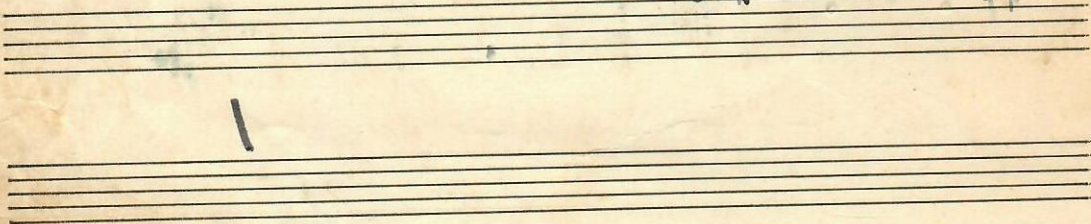

MARINA - Poco - Grmata

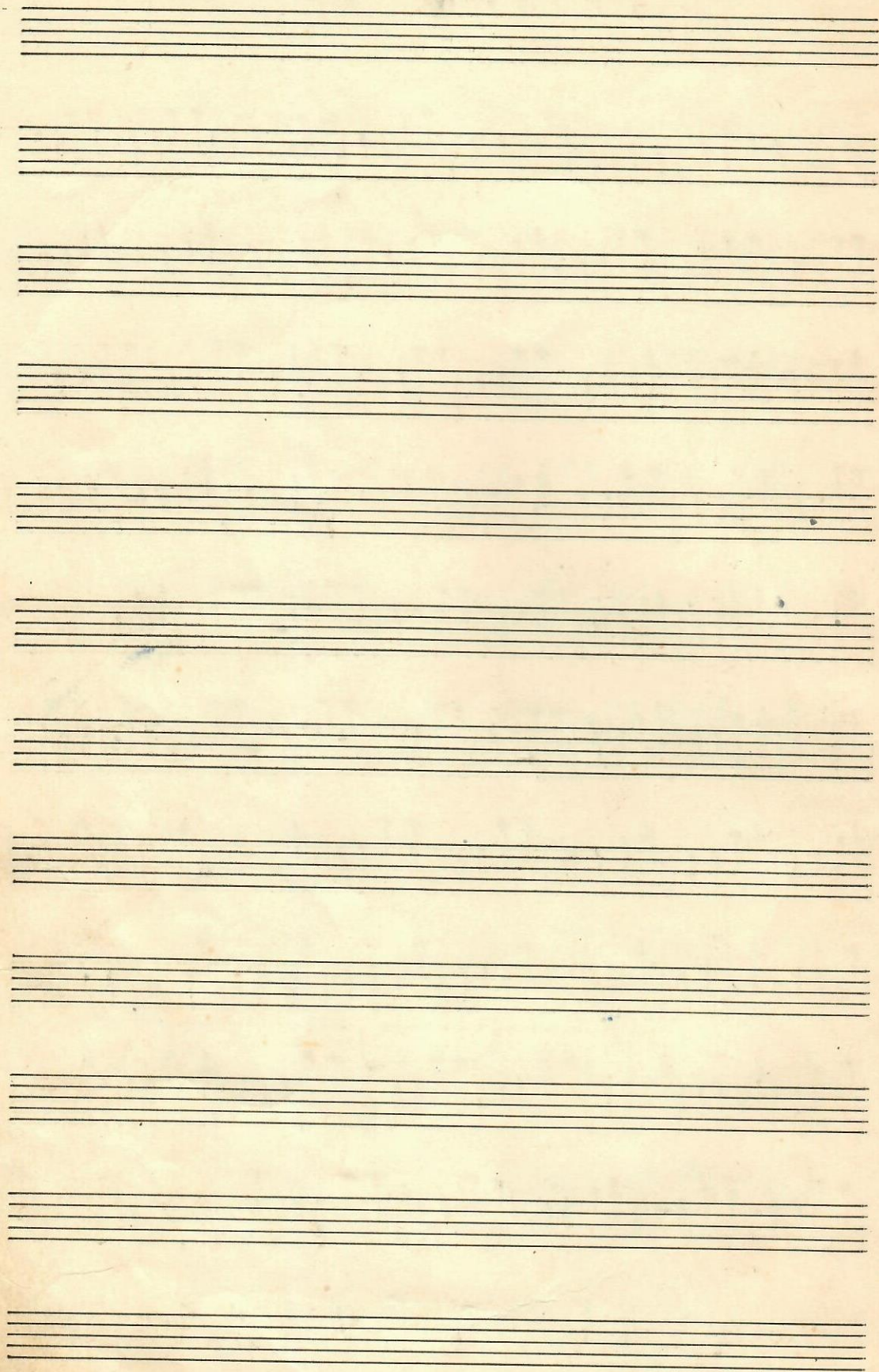

17

FA# FA
LA DO

COLONEL - BOGER - Alfred

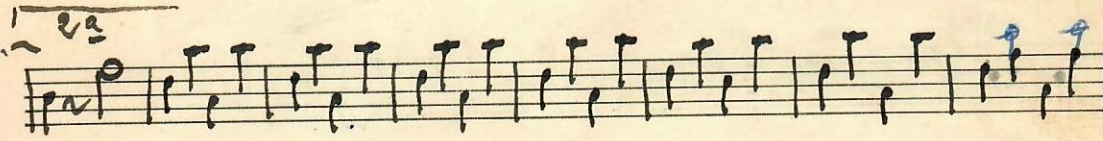
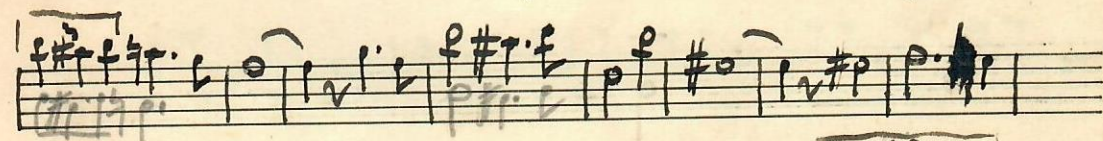

CELEBRE-~~MIGLIAVACA~~ MAZURKA

MIGLIAVACA

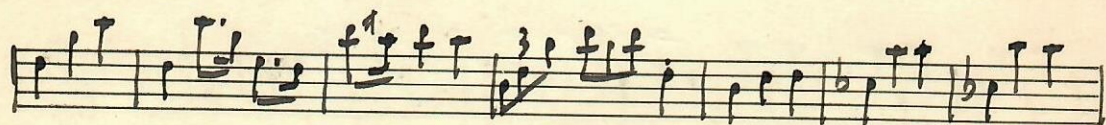
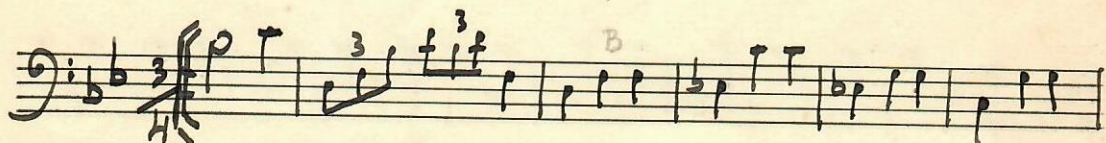

I VARIATIONE

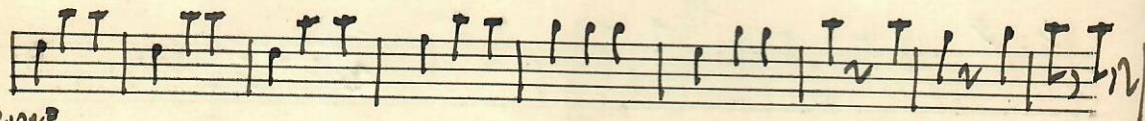
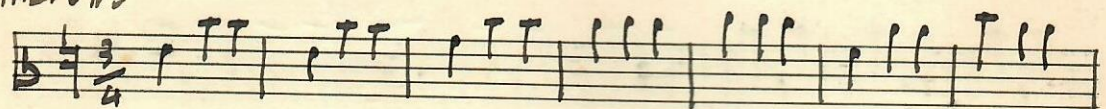

II VARIATIONE

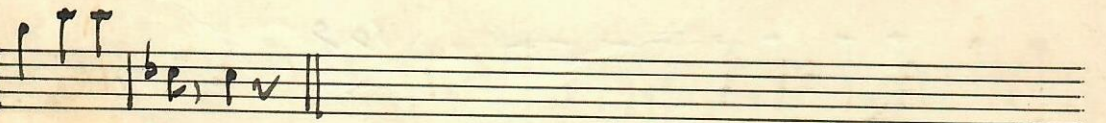
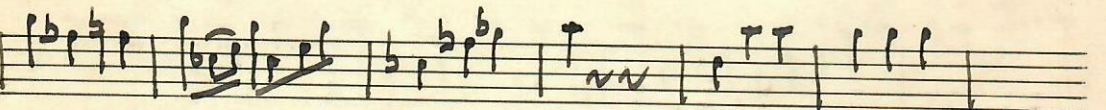
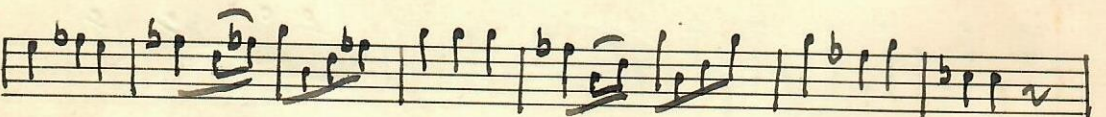
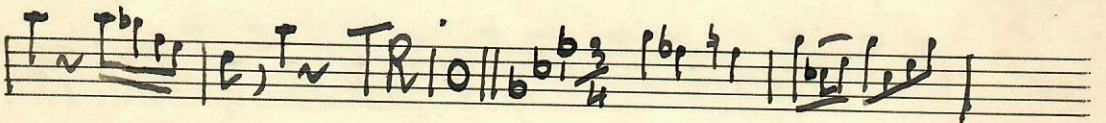
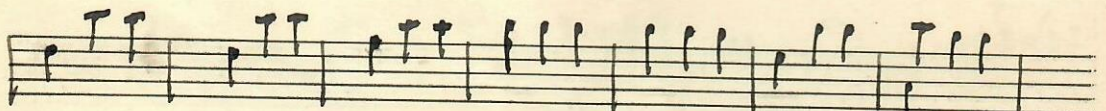

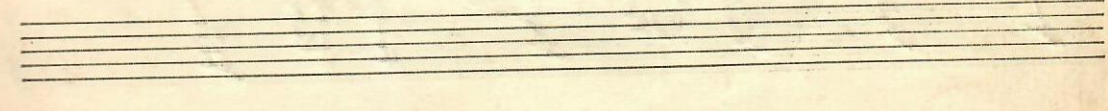
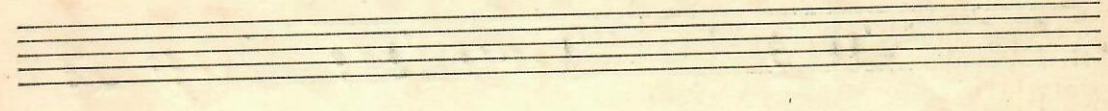
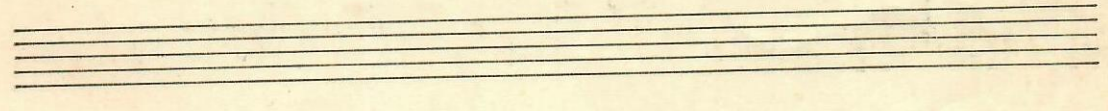
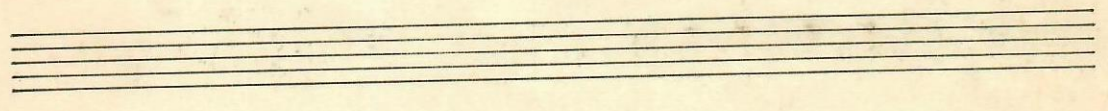
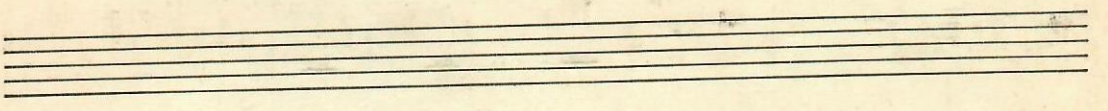
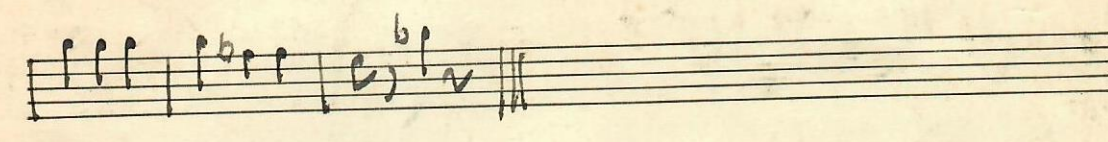
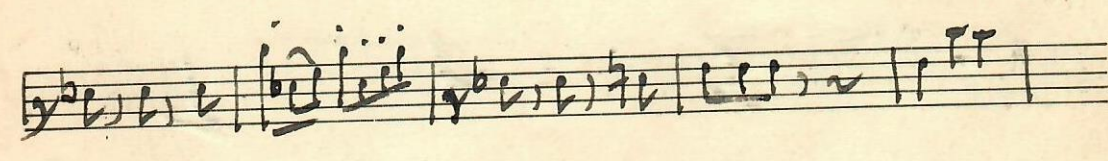
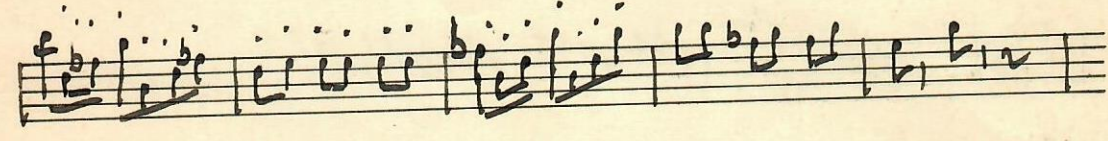
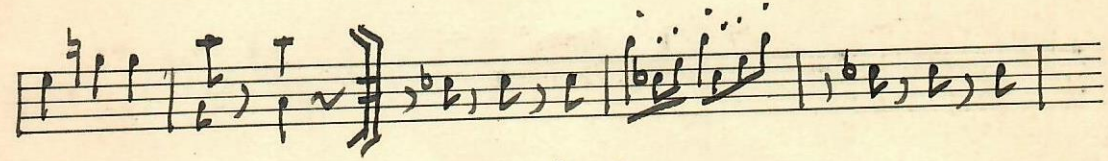
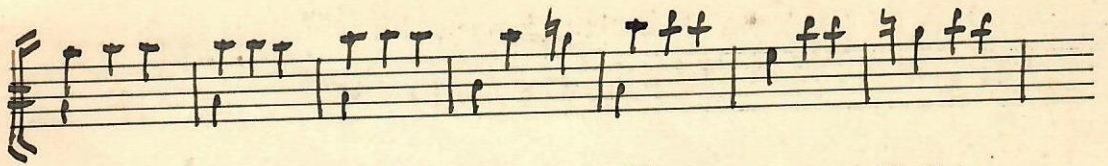

CANZONI - VARIE
PIEMONTESE - VALZER

Intime $9/4$ VALZER.

CUMPARSITA

MARABAO

coll. *Bella cantabile*

well MAZURKA - LA NONNA

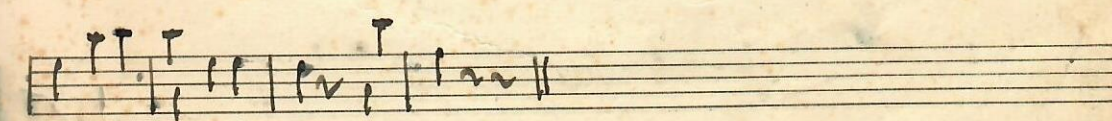
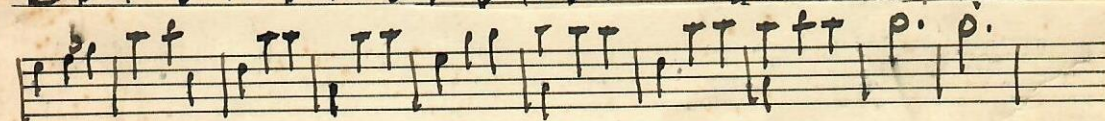
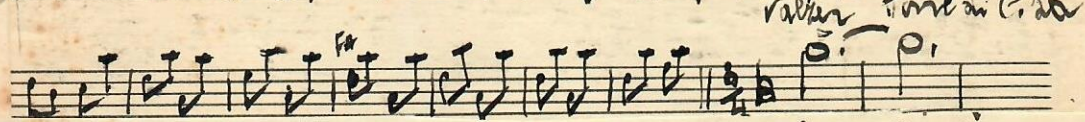
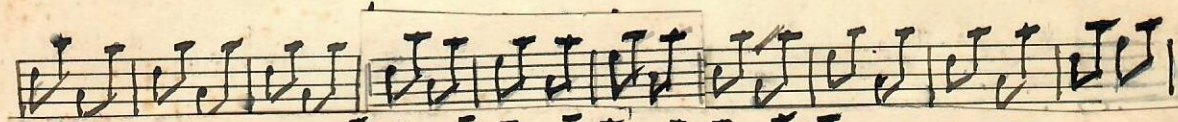
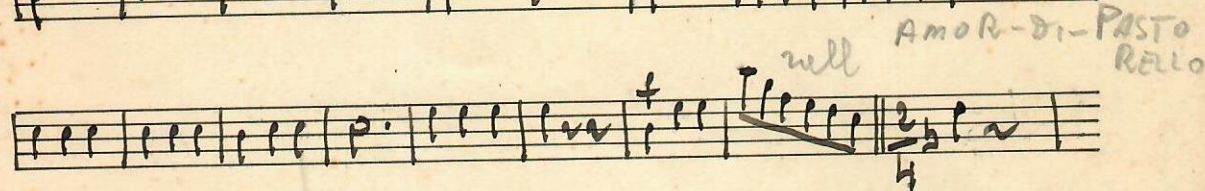
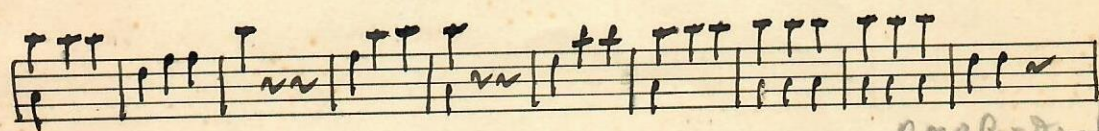

POLKA - Improviso

ALDRONDI

