

6

MUSICA

STABILIMENTO MUSICALE

UMBERTO PIZZI

VIA ZAMBONI, 6 - BOLOGNA

Ob. 1
Clondolata pastorale Entrata

Cl. B.

2/2

Madama Lampo

of 3 *Barbiere di Siviglia*

Rossini
Ricd. A. B.

Lusignuolo polka

Ol. B.

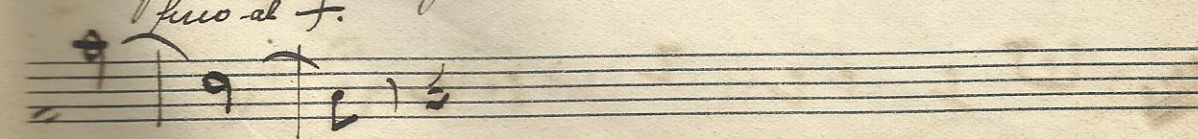
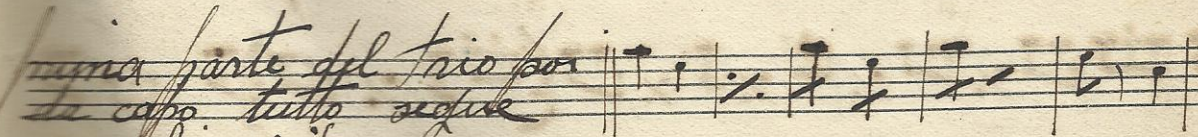
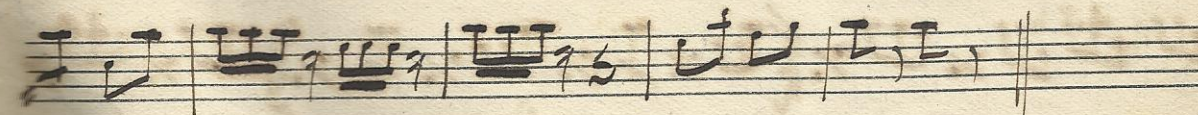
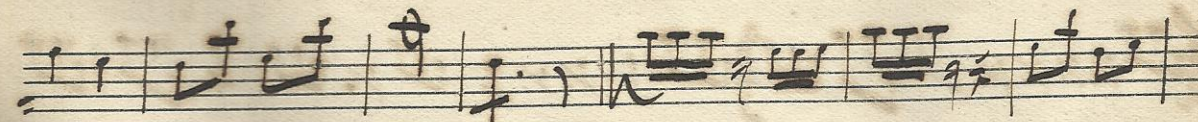
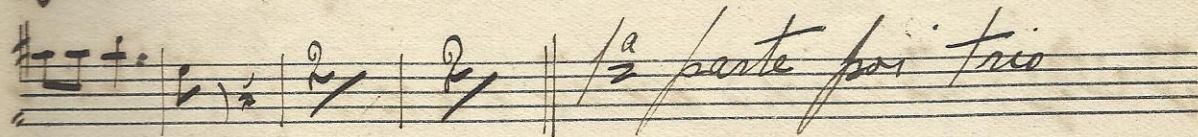
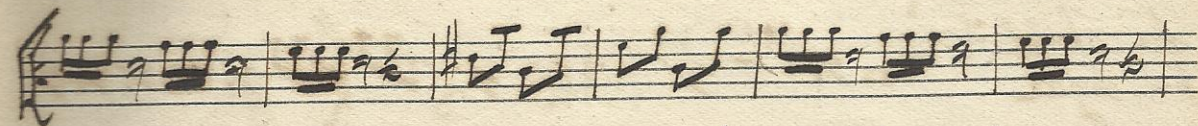
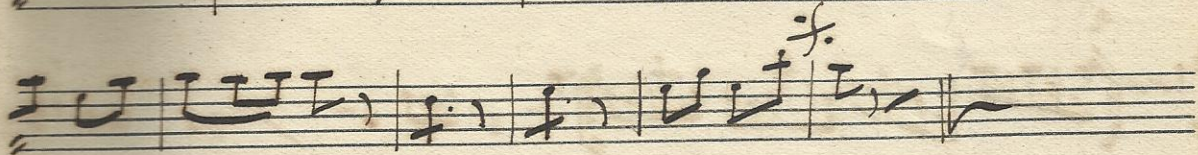
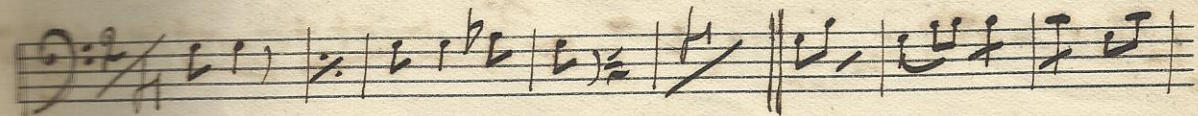

L'usignuolo polka G. Grossi

No 7

A. B

Basica Cudo Step

Ob⁹

Forti e Buoni = Marcia

Ob. 9.

1^a parte del Trio al f.
poi da capo tutto

Two empty musical staves at the bottom of the page.

et 10 Sci... Rolando - polka galop. A. B.

94

Barbiere di Siviglia - Dunque io sono

Rossini

Mod^{to}

Staff 1: *f*, *tratt*, *raee*

Staff 2: *f*

Staff 3: (8)

Staff 4: *tratt*, *a f*, *tratt*, *raee*

Staff 5: (9)

Staff 6: (10)

Staff 7: *f*

Staff 8: *f*

Staff 9: *f*

Staff 10: *f*

6/12

Brovatore - Duetto

G. V.

All: vivo

(1)

And: te Mosso

(3)

(4)

(5)

rit (4)

rit (6)

(4)

